EMBER 27, 1911.—[PART II

Director
les and Accessorie

Pleasure Cars Built and Guaranteed
LOCOMOTIVE CO., 1246-56 So. Flow
dler, So. Cal. Agents. F2637. Bdwy.

IOURIST PARTS.
W. J. BURT MOTOR CAR CO.,
10th and Main Sts.

EARL WIND SHIELDS.
Model 40 Reduced to $30
At ached to Car.
Earl Automobile Works, 1320 So. Main.

es
AND MOTOR TRUCKS.
all standard makes to select
Largest auto salesroom West
Chicago.
Automobile Clearing House Ass'n
1039-1041 SOUTH BROADWAY.

ctrics
Standard Motor Car Co.
1001 So. Olive St.
Bdwy. 2963. Home 10

IN TIRES
AUTO TIRE CO.,
Sixth and Olive Streets.

15. IMMEDIATE DELIVERY.
e Only One Cent Per Mile Automobile.
n Grand Ave. Phones 22299; Broadway
Agents Wanted for Outside Towns.

FRICTION DRIVE. No Clutch to Slip—No
Struts. Transm. Compen. Roadsters and Trucks
40 and 60 H.P.—Prices $1200 to $1200.
CANAVAN MOTOR COMPANY, 1123-29 So. Flo
PHONES—A1021, Broadway 1910.

& Lyon
Kelly-Racine Tires,
Supplies, and Tops.
Angeles, San Fran
Seattle, Fresno.

1912 Models Here.
IPHER BROS. & AUSTIN,
F5935. 1150-56 So. Main St. Bdwy.

To
All sizes and types to fit
make of rim.
Tires THE DIAMOND RUBBER
1201-09 S. Main St.
Main 7261; F7170.

the beautiful 1912 model twin 7-H. P., $3
e and magneto, 4-H.P., $190. Great hill
JOHN T. BILL & CO., Main, Near Tenth.

0" FLANDERS 20.
Studebaker Corporation.
Branch, 1620-24 East Seventh
Phone 60439.

Wear Longest.
es Our Tire Insurer gives you
mileage. Our Peerless Tube
RAPIFIX TIRE & RUBBER CO.
1318 South Main St. Los Angeles

MOTOR CYCLE.
The best and speediest machine in the
Write for Catalogue. Agents wanted.
W. H. WHITEHEAD, California Distributor
829 SO. SPRING ST., L. A., Cal.

Western Rubber & Supply
bes "Quality Au.o Supplies"
Los Angeles,
(Guaranteed.)

THE WORLD-FAMOUS CAR
FIC COAST MOTOR CAR COMPANY,
1144 South Hope St.
eginald H. Gernon, Sales Manager.

cific Motor Car & Aviation Co.
1217-1231 S. Flower St.
Open Day and Night.

COAT COMPANY.
eadquarters for AUTO COATS,
nd GLOVES. 324 South Broa

tern "40" The Great
orn Motor
Co., 1217
Pierce St.

Limousines, Toy Tonneaus and Roadsters
50 H.P.—Prices $1200 to $1800. VANCE
MOTOR COMPANY, 1123-29 South Olive St.
ONES—A2021, Broadway 1910.

R-I-T Haynes Auto Sales Co.
L. A. T. W. BROTHERS,
JR., Mgr. 1227 S. Olive
A1002. Main 5057.

&Nyberg SUNSET
Corporation
11th and Figueroa
Bdwy. 337.

SON SALES CO., H. L. Arnold,
nes—Sunset Main 678; Home A1
1118 South Olive St.

s Electrics
For Pas
Supply Co. Trucks
SPRING ST., LOS ANGELES.

4-Cylinder, 1912 Roadster with rumble
and chains encased, $975.
LOWN MOTOR CAR CO.
1821 San Pedro St. Tel. South

OLDSMOBILE CO. OF C
1205 South Olive.
Main 7853.

45 HARRY 35.
PATHFINDER MOTOR C
Temporary Salesroom 612 S.
F8001.

Pacific Coast Distributers
J. W. LEAVITT & CO.
ain 4277 1212 South Olive St.

West Coast Motor Car C
1217-31 South Flower St.
Home 60151, Telephones Ma

REO-PACIFIC CO.,
esale Office and Salesroom,
942-46 South Grand Ave.

1127-42 South Hope Street.
Crank-Shaft, Straight Line Drive,
res, Spare Wheel. All matchless Ran
W. K. COWAN, Agt.

Rapid and Randolph Truck
0-lb. Delivery Wagons. Pioneer Co
R. Fuller, Mgr. Main 1981 &
t Street.

Gauges—accurate, certain and ever
ping your tires in perfect condition.
er the air pressure in them correct.
In your vest pocket. W. D. NEWC
949-51 South Main St. Phone

Immediate Delivery
IX WILCOX MOTOR TRUCK
OF SOUTHERN CALIFO
Third and San Pedro Sts.

Five Parts Complete—30 Pages. Part I—Telegraph News Sheet—16 Pages.

The Los Angeles Times

For Liberty and Law, Equal Rights and Industrial Freedom

ONE YEAR, $9.00. One Month, postpaid, 75 Cents. Three Months, postpaid, $2.25. THURSDAY MORNING, DECEMBER 28, 1911. PRICE: Single Copies, on Streets and Trains, 5 Cents. Per Month, Per Copy, Delivered, 3½ Cents.

CALIFORNIA STATE LIBRARY

Exclusive.

MONGOLIA TO SECEDE

China Gets Control of Province.

Trouble With Japan to Determine Sphere of Influence.

Yuan to Resign and Republic Is Now All But Assured.

Manchus Proceeds, Regardless of Peking, to Wrest Power from Manchus.

[BY A. P. NIGHT WIRE TO THE TIMES.]

PEKING, Dec. 28. (3:25 a.m.)—Mongolia, which almost equals China proper in size, will be proclaimed independent tomorrow simultaneously with the cutting off from China's last dependency of Turkestan.

Advices received from under Russian influence state that Mongolia will practically become a Russian protectorate.

The Hutuktu of Urga will be able to exercise only temporal power.

The Hutuktu of Urga will be named as Emperor of Mongolia.

Russia's protection of the trans-Mongolian railway, for which Russia has secured permission from China, is a matter of time. Europe is coming nearer to Peking by leaps and bounds.

Russia's influence perilously will threaten Japanese sphere in Manchuria. Japanese alliance for the purpose of preserving Japanese interests sooner or later may be extended.

Chinese officers and officials, if not driven out, will be massacred.

Russia and Mongolia.

[BY A. P. NIGHT WIRE TO THE TIMES.]

SHANGHAI, Dec. 28.—It is reported that the Russian government proper, have influenced this action in Mongolia.

TO ELECT DR. SEN FIRST PRESIDENT.

[BY A. P. NIGHT WIRE TO THE TIMES.]

SHANGHAI, Dec. 27.—It is reported that the delegates of the eighteen provinces of China proper intend to meet at Nanking on December 28 to elect Dr. Sun Yat Sen President of the provisional government of the united provinces.

An informal meeting between Wu Ting-Fang and Tang Shao Yi, the leaders of the revolutionaries and imperialists at the peace conference, took place today, when Yuan Shi Kai's proposal to submit the future form of government of China to a special national assembly was considered. There is reason to believe that, while in principle the revolutionaries agree to this proposal, they are not ready to consent to the delay Yuan Shi Kai urges because they fear the imperialists will take the opportunity to strengthen their forces and finances.

The arrival of Dr. Sen has injected an entirely new and forceful element into the ranks and councils of the revolutionists. There is every evidence Dr. Sen is receiving more consideration than other leaders of the revolutionists here. His residence is crowded from morning till evening with representatives of all the provinces, generals and governors with whom he has continual consultation. Delegates from the provinces of China proper, who have been attending the Nanking convention, came in a body to Shanghai, where they met Dr. Sen, later returning to Nanking. There is reason to believe they will meet on December 28 and elect Dr. Sen president of the provisional government of the united provinces of China proper by a unanimous vote of the delegates of the eighteen provinces. After that has been done, the revolutionists plan the selection of a Cabinet by the President, who will issue a proclamation setting forth the terms offered by the revolutionists to the Manchus and the Imperial court in event of their peaceful surrender. Should this not occur, the campaign against the Manchus and the imperialists will continue and Peking will be taken.

Dr. Sen evidently does not regard the peace conference here seriously and will proceed with his plans without regard to Peking. No decision has been reached as to whether the armistice is to be continued.

Yuan Shi Kai's proposal to decide the form of government which shall

(Continued on Fourth Page.)

Flashes and Kernels.

News in The Times This Morning

CONDENSED AND CLASSIFIED.

TITLES—PAGES—PARTS

Beach yesterday and caused a reign of terror for a time until the animal was finally killed with a club in the hands of a member of the pursuing mob.

Jay P. Graves, a man of affairs of Spokane and the Northwest, criticised the Sherman act at Pasadena yesterday, saying the nation "went crazy" during the Roosevelt administration.

The son of a prominent San Bernardino hotel keeper and a Salt Lake school teacher eloped to Los Angeles yesterday and were wedded.

The backbone of the cold snap in the citrus belt was broken last night, according to reports from the valley, but the temperature was higher than that near Los Angeles.

PACIFIC SLOPE. Heavy rains with snow in the up regions were reported yesterday from Northern California.

Seattle agent of the McNamaras' union yesterday received a subpoena to testify in Los Angeles.

Stepmother of the Rumball girl alleged to have been murdered testified yesterday at the trial in Oroville.

Tacoma official yesterday named five Home Colonists who he said would be called to testify before the Federal grand jury in Los Angeles.

A new bill was filed yesterday in Portland in the Wilde case.

The California teachers were banqueted in groups at Stockton last night, following a day of many busy sessions, at the annual meeting of the State Association.

Mayor of Aberdeen, Wash., yesterday announced that he had 1500 police to prevent a threatened invasion of the I.W.W.

Police of Oakland said yesterday a charge of murder would be placed against a woman from Auburn for the alleged killing of her child.

A San Francisco attorney yesterday notified the Governor of California that he will call on him to testify about the disappearance of a lot of securities after the failure of the California Safety Deposit and Trust Company.

A Sacramento dispatch last night gave the status of the constitutional amendments since the Legislature has acted on them.

GENERAL EASTERN. Chicago police yesterday reported that fourteen union men were responsible for attempts to wreck Illinois Central trains.

Chicago divine said yesterday he wanted to drive out the Ann cult because it wrecks the power of the church.

Secrets of the alleged beef packing combination dealing with an unsuccessful attempt to form a billion dollar merger were brought out yesterday in Chicago at the trial of the ten indicted packers.

Bridges confessed yesterday a plot to dynamite the steel plants in Monessen, Pa.

A conspiracy to dynamite a contractor's supply firm in Monessen was discovered yesterday.

A verdict of not guilty was returned in New York yesterday in the case against the proprietors of the Triangle Shirt Waist Company, charged with manslaughter in connection with the holocaust last March, when 147 lives were lost.

A high flier who is not an aviator was pinched in New York yesterday on the charge of beggaring a countess.

Col. Roosevelt yesterday declared emphatically that he would not attend the peace dinner in New York Saturday night.

Rich Illinois lumberman was convicted in St. Louis yesterday of eavesdropping at the door of the Mound City's wealthiest woman.

WASHINGTON. Two new treaties will be negotiated with Russia, it was announced yesterday in Washington.

Senator Works yesterday proposed a rider to the Sherwood bill to prevent special pension legislation.

FOREIGN. Fighting was resumed between the Russians and Persians at Tabriz yesterday, and the Russian forces sustained a loss of 150 men. Great Britain may be injured into the situation as a result of attack on a British consular guard by Persians.

That Mongolia will tomorrow proclaim herself free and independent of China was vouchsafed by a Peking dispatch received last night.

FINANCIAL. Reports of black rust in Argentina gave sudden strength to the wheat market in Chicago.

The price levels for most of the standard stocks were barely disturbed during yesterday's trading on the New York Stock Exchange.

Matter received after 8 a.m. appears in the Second Edition. (See Page 15.)

Sanguinary.

BATTLE IN PROGRESS.

Fighting Is Resumed at Tabriz.

Army of Czar Sustains Loss of Hundred and Fifty of Its Men.

Great Britain May be Injected as Result of Attack on Guard.

Russia Instructs Commanders to Adopt Harsh Rule in Persia.

[BY DIRECT WIRE TO THE TIMES.]

TEHERAN, Dec. 27.—[Exclusive Dispatch.] Fighting was resumed at Tabriz today. The Russian reinforcements, consisting of one regiment of infantry, 100 cavalry and several guns, have arrived and more are following.

All the consulates are safe except the Russian, where five soldiers were killed and four wounded. The total Russian losses were 150

The Russians are now exterminating the Armenian volunteers.

BRITISH RESPONSIBLE.

All the provinces protest against the illegal action of the Cabinet and the regent, who, by the fundamental law of the Constitution, do not possess the power to dissolve the Mejliss.

Sir Edward Grey, the Foreign Secretary, is again responsible for Persia's acceptance of the ultimatum. Precisely as in the previous ultimatum, Russia now disavows her assurances.

A British expedition from India to occupy Shiraz is contemplated as a result of the attack on the consular guard near Kazeroon, in which the British Consul, W. A. Smart, was wounded. It was at first reported that he had been killed.

SEVERITY ORDERED.

[BY A. P. NIGHT WIRE TO THE TIMES.]

ST. PETERSBURG, Dec. 27.—A semi-official statement issued this evening says the Russian government, in view of "acts of foolhardy aggression committed against the Russian forces and institutions in Tabriz, Resht and Enzeli, sometimes followed by brutal torture of the wounded and base outrages against the dead," has decided that the severest punishment of the guilty is merited and Russian commanders, in conjunction with Russian Consuls, are instructed to adopt the most stringent measures.

These measures, as set forth in the statement, include the arrest and trial by court-martial of all participants in the attacks, the disarmament of the Fidais and other troublesome elements, destruction of places at which resistance might be offered, and whatever else is deemed necessary to re-establish order and to secure the chastisement of the offenders."

ENGLISH AROUSED BY STORIES OF CRUELTY.

[BY A. P. NIGHT WIRE TO THE TIMES.]

LONDON, Dec. 27.—The Russian government has decided upon stern measures to suppress disorders at Tabriz and other disturbed Persian towns. The destruction of the telegraph lines makes it impossible to get a reliable narrative of the outbreaks, yet it cannot be doubted that a situation of the gravest complexity has arisen.

As reports of Russian progress in Persia and stories of the indiscriminate killing of natives in Tabris and Resht and of the destruction of Persia's constitutional government under Russian menaces continue to reach England, the people are becoming increasingly disquieted at the British government's complicity, which the Foreign Secretary, Sir Edward Grey, thinks is a matter of policy, and compelled by the Anglo-Russian agreement.

Doubts also have been increased as to whether Persian independence ever will be restored to even the feeble status it had before this last assault by Russia. If Parliament were sitting, undoubtedly, there would be severe questioning of the government on this subject and an arraignment of the Foreign Office.

The Times is the only newspaper that strongly supports the government, and it expresses considerable uneasiness over Russia's intentions, as hinted in St. Petersburg reports. The Manchester Guardian, the ablest and most influential provincial Liberal paper, deplores British responsibility and questions whether the government could not have taken some stand earlier, but fears that it is now too late. In short, the whole affair is repugnant to Liberal sentiment.

SEVERE INDICTMENT.

The Persian Committee, composed of prominent Englishmen interested in Persian affairs, has received the following telegram from the provincial Assembly at Tabriz, sent through the Persian Society of Constantinople:

"On December 21 Russian troops attacked and seized the administration buildings. They trampled school children under foot, killed and de-

(Continued on Sixth Page.)

Church People of Chicago Pray for Mayor's Soul.

Carter H. Harrison,

Mayor of Chicago, whose refusal to put lid on city New Year's Eve, which comes on Sunday night this year, has stirred many citizens to protest. Prayer meetings last night throughout the city were devoted to appeals to heaven to change the Mayor's mind and save his soul.

Results Awaited.

MANY JOIN IN PRAYER FOR CARTER HARRISON'S SOUL.

Church People of Chicago, Incensed at Mayor's Refusal to Curb New Year's Eve Orgies Gather to Protest to Heaven—Agitation Will be Continued and May Enter Politics.

[BY DIRECT WIRE TO THE TIMES.]

CHICAGO, Dec. 27.—[Exclusive Dispatch.] Prayers for Mayor Harrison's soul and the honor of Chicago were offered at the mid-week prayer meetings in dozens of churches throughout Chicago tonight.

The Mayor's announced determination to permit the frightful New Year's eve orgies to go on unchecked on Sunday evening and during the forbidden hours of the following morning was the cause.

A storm of protest against the annual bacchanalian orgy, which has been raging for several days, gathered increased force as church after church and one religious organization after another took it up. The agitation promises to continue without abatement until more stringent rules regarding the celebration have been put in force, or, if this is not done, it may be carried into the political campaigns of next and succeeding years. Already a movement is on foot to unite all the forces working against the lawlessness at the polls.

Last year Mayor Busse and his Chief of Police made an earnest effort to regulate the annual scandal and succeeded in restraining the hoodlumism in the streets. In the hotels and cafes, however, shocking scenes were enacted, drunken women and girls, their garments torn and drenched with wine, carried out like baggage by waiters and many of them turned out to become the prey of the hundreds of thieves and worse who find the New Year's revel highly profitable.

Owing to the fact that Chicago is now headquarters for all criminal classes, with practically no restraint whatever, upon them, it is feared the orgy this year will be something which Chicago will forever regret.

The Mayor looked over the hundreds of petitions and resolutions today.

"I have received a number of such communications," he said, "but I do not intend to change my ruling as to the New Year's eve closing hour."

Going Down.

MERCURY IS BELOW ZERO IN NORTHWESTERN STATES

[BY DIRECT WIRE TO THE TIMES.]

CHICAGO, Dec. 27.—[Exclusive Dispatch.] With zero weather in the upper northwest States and the Canadian provinces, accompanied by heavy snows, unusual fluctuations of temperature on the Pacific Coast and far southwestern points a-shiver, is an epitome of conditions that bring the mercury far below the freezing point. The middle Mississippi Valley is being swept by a biting wind and stinging crystals of snow. Nashville is just coming out of a four-inch rain to be touched with a "cold wave" in a meteorological menu that today covered a wide range.

TWENTY-SIX BELOW.

Minnedosa, Man., wit hthe mercury 26 degrees below zero, was the coldest place. Away down in El Paso, Tex., it was 20 above zero.

Chicago was swept by a cold wind which came from the northwest and attained a maximum velocity of thirty-six miles an hour. Thermometers recorded around 22 above this morning. Needles are dropping steadily tonight in the wake of the wind and by morning it is expected the prevailing temperature will be about 10 degrees above.

The storm from the northwest is now moving in a northeasterly direction over Ontario, so that the central parts of Ohio and the Middle Atlantic Coast are not likely to suffer greatly.

In Upper and Central Wisconsin the snowstorm grew to the severity of a blizzard, causing much suffering to both man and beast. La Crosse reports a snow eighteen inches in depth. Street car traffic was possible only after a continual use of snow plows all night and morning. Trains from the northwest were delayed from one to four hours.

RAPID DROP.

In the Valley of the Missouri the temperature dropped 15 to 20 degrees in a few hours, and there was a fall of 10 degrees at points farther south. The low point reached at North Platte, Neb., was 6 below. Des Moines had a similar mark, while at Kansas City the low point was 12 above.

Oklahoma City reported 18 above, while Amarillo, Tex., for some reason seems to have been colder than Kansas City by 6 degrees.

The rain in Nashville was the heaviest on record there in the month of December. Flood waters did considerable damage.

On the Pacific Coast heavy rains were reported.

Here are the temperatures at some widely separated points:

Duluth, 6 below; St. Paul, 2 below; Pueblo, Colo., 16 below; Winnipeg, 16 below; Jacksonville, Fla., 66 to 68 above; New Orleans, 44 to 50; Tampa, 68 to 74; Cincinnati, 32; New York, 38.

Fair weather over the Northwest and the Mississippi Valley is the forecast for tomorrow.

DELLA FOX'S CONDITION.

NEW YORK, Dec. 27.—[By A. P. Night Wire.] The condition of Della Fox, the comedienne and singer, who was operated on for appendicitis last Saturday, continues extremely critical today. Peritonitis developed after the operation.

MME. MAETERLINCK HERE.

Denies That Her Husband Made a Wager He Could Get in Without Being Interviewed.

[BY DIRECT WIRE TO THE TIMES.]

NEW YORK, Dec. 27.—[Exclusive Dispatch.] In the persons of Mme. Maeterlinck, wife of the poet; Messrs. Marcoux and Clark, baritones, and Messrs. Lhevinne and Backhaus, pianists, the art of music was well represented tonight on board the Olympic of the White Star line, when she arrived at the pier in this city from Southampton after the roughest voyage that has fallen to her lot since she was launched.

Mme. Maeterlinck, known to the operatic world as Georgette Le Blanc, comes to this country to appear in her husband's drama of "Pelleas et Melisande," which will be produced both as an opera and a play in Boston next week. She will remain in this country only two weeks and will then rejoin her husband, who is living in Paris.

Maeterlinck himself was expected to arrive in this country today, but there was no sign of him on board the Olympic. Mme. Maeterlinck denied that he had made a wager that he could come to America without being recognized and interviewed.

COYOTES TOO FOXY.

They Let Vancouver Farmer Try His Infernal Machine on His Neighbor's Dogs First.

[BY DIRECT WIRE TO THE TIMES.]

TACOMA, Dec. 27.—[Exclusive Dispatch.] Annoyed by the yelping of coyotes and their predatory trips to his hen coop, William Bates, former telegraph dispatcher in St. Paul, now fruit ranching in Vancouver, Wash., with electricity and wireless telegraphy as hobbies, undertook to annihilate the pests in a scientific way. He heavily charged an old stump with blasting powder, dragged a dead horse close up, connected the charge with a battery in a clump of bushes and at night lay down to await the coyotes.

Three animals came up and began gnawing at the carcass. The button was pressed and a terrific explosion followed.

The following day Bates's neighbors missed their dogs, one of which was a valuable collie. A dog collar, picked up near where the explosion occurred, was conclusive evidence that, instead of coyotes, dogs had been blown up.

Since then, however, Bates has killed many coyotes.

FAREWELL TO THE POPE.

Holy Father Grants an Audience to Farley and All the Requests That the Cardinal Made.

[BY A. P. DAY WIRE TO THE TIMES.]

ROME, Dec. 27.—Cardinal John M. Farley was today again the recipient of many warm messages and beautiful flowers on the occasion of his name day.

The cardinal drove to the Vatican for his farewell audience with the Pope and was received with great honors.

The Pontiff met him at the door of his private library and remained in conversation with him for more than half an hour, during which he granted all the requests Cardinal Farley made, including honors for the clergy and laity of New York, which Cardinal Farley wished personally to announce on his return to America.

FIND TREASURE WITH CHART.

JACKSONVILLE (Fla.) Dec. 27.—[By A. P. Night Wire.] Guided by an ancient chart found in the ruins of a Spanish shellhouse on Fort George Island, two boys of this city say they unearthed treasure worth about $150,000. They say gold, silver and copper coins were found in a strong box. Those who have seen the coins say they are more than a century old.

Telling.

CONFESSION OF BRIDGES

Tells of a Plot of Dynamiters.

Caught With an Outfit of Destruction, He Implicates Other Men.

To Blow Up Great Steel Mills of Monessen Object of Conspiracy.

Intent to Annihilate Plant of Contractors' Supply Firm Revealed.

[BY DIRECT WIRE TO THE TIMES.]

MONESSEN (Pa.) Dec. 27.—[Exclusive Dispatch.] That they have uprooted further dynamiting plots was the belief expressed today by the police here following a partial confession made by George Bridges, the alleged dynamiter, who was arrested Monday midnight with a suit case containing seventy-two sticks of dynamite and fuses.

"I'm going to clear myself of this mess," said the prisoner today. "I will not take all the blame for this. The rest of them will have to take their medicine. What there is to tell I will tell when the time comes."

A FULL CONFESSION.

Burns's detectives and the police of this entire section regard the statement made by Bridges, who was arrested late Monday night, equivalent to a full confession that the plot existed to blow up the plants of the Pittsburgh Steel Company and other concerns here employing upwards of 8000 non-union workmen.

The brief statement made today by the prisoner caused a sensation. There had been a suspicion that perhaps after all Bridges had directed suspicion against himself and deliberately caused his own arrest, later to completely prove his innocence and thereby dissipate certain labor sentiment that was the outcome of the McNamara crimes.

The authorities, however, submitted the prisoner to a rigorous third degree ordeal, nearly all of last night. Bridges told all about himself, his family and past occupations, but not until this afternoon did he wearily give up the game he had played and promise to make a full confession. His hearing before Justice Shuster has been postponed until tomorrow.

ANOTHER PLOT.

The arrest and partial confession of Bridges was followed today by the discovery of an attempt to blow up the plants of McDonald and Hartman, contractors' supply dealers in Rochester, Pa. News of this plot reached here this afternoon and authorities of both places together with Burns's operatives and the police of Pittsburgh are trying to connect the two gangs.

Twenty-four sticks of dynamite, twelve caps wrapped in cotton and twelve yards of fuse were found alongside the plant.

Around the vicinity of Rochester many crimes were committed that later were traced to the McNamaras and Ortie McManigal.

John Bridges, a brother of the prisoner, said today that in his belief George had done no wrong, but had been used as a tool for others. The brother, John, formerly was employed here as a bartender. The prisoner lived in Homestead for several years. He is married and has a child, but says he knows nothing of their whereabouts.

ANOTHER PLOT OF THE DYNAMITERS.

[BY A. P. NIGHT WIRE TO THE TIMES.]

ROCHESTER (Pa.) Dec. 27.—Twenty-four sticks of dynamite, 12 caps wrapped in cotton and 12 yards of fuse, securely packed in a case evidently made for the purpose, and resembling an ordinary traveling bag, were found in the barns of McDonald & Hartman, dealers in contractors' supplies, today, by Albert Wilhelm, a clerk in the firm's employ.

The find was turned over to the police, who learned that the case also contained a long paper knife, bearing the name of a Philadelphia company. The police recognized the bag as one they had seen in the hands of a stranger several days ago.

Since the finding of a quantity of explosive near the end of the Pittsburgh and Lake Erie Railroad bridge across the Ohio River from here, several months ago, said to have been planted there by agents of the McNamaras, the police have been active, and the bridge has been guarded night and day.

TO CLEAR HIMSELF AIM OF BRIDGES.

[BY A. P. NIGHT WIRE TO THE TIMES.]

PITTSBURGH, Dec. 27.—"I'm going to clear myself. I will not take all the blame for this, and the rest of them will have to take their medicine along with me," is the utterance today of George Bridges, a stranger arrested at Monessen, Pa., while car-

(Continued on Sixth Page.)

Jack Frost Fleeing.

BACK OF COLD WAVE BROKEN.

Fruit Growers Optimistic of Small Damage.

Buyers Take a Chance With the Growing Crop.

Temperature Is Forced Up by Approaching Rain.

SAN BERNARDINO, Dec. 27.—[Exclusive Dispatch.] Frost conditions tonight continue to keep orange growers in all sections alarmed in the campaign with smudging plants.

The mercury at 10:30 was 30 degrees in the citrus belt, the same point reached at that hour last night. Extreme dropping of the mercury is not anticipated, the backbone of the cold wave being broken.

That buyers are not scared is indicated in the sales made today at Highland, Rialto, Redlands and other points.

Growers tonight declare the frost fell only in streaks, many groves in each section escaping almost entirely, and in some groves a row of trees caught the frost the balance of the grove escaping.

Conflicting reports as to the damage by frost last night in the citrus belt continue to come in from all sections of the citrus belt. The government thermometer here registered 25 degrees as the lowest point reached, while Rialto reports 27 degrees as its low point, and at Highland 29 degrees was reached. That the full extent of the harm done will not be known for possibly ten days is the general opinion.

From a careful review of the reports it is evident that the frost was freakish. At Rialto the W. H. Ham nursery stock came through with not even the tender shoots touched, and the Martin grove nearby, escaped, while the owner of a grove adjoining the Martin place states that his crop is ruined.

"I went through my grove from end to middle, and cut dozens of oranges and found the fruit frozen to the center. I have lost my crop, but not my courage," he said. "Such a blow would not fall in dozens of years, in fact nothing like it has ever been known before, and may never come again."

Other growers in the section state that but the smallest fraction of the crop is injured, and that the saving of the fruit is due to the complete precautions taken by the growers, when the warning was telephoned from this city through Dr. A. K. Johnson, government weather observer.

NOT DESPONDENT.

MONROVIA, Dec. 27.—Low temperatures of the three past nights have rather subdued the normal Christmas ardor of citrus orchardists in the Arcadia-Monrovia-Duarte district, but they are not despondent.

The most trying feature of the situation is the uncertainty as to the actual extent of damage. It is a foregone conclusion that the temperature cannot fall to 29 in the mesa tract and to as low as 22 in the outlying valley tracts without causing serious loss, yet it is apparent this afternoon that the loss is much smaller than was forecasted this morning.

Not even the most experienced grower will hazard an estimate on the proportion of the crop rendered unsalable, holding that at least several days must elapse before warrantable conclusions can be reached.

No parallel conditions are recorded which may be used as a precedent. In past years of very low temperature, the ground has been saturated with rain and the sky overcast. Frost effects were very much more in evidence than now, but the presence of abundant moisture and a heavy cloud blanket preventing radiation were deemed advantageous circumstances.

Ameliorating factors of the present season are brief period of lowest temperature, maturity of fruit insuring oil in the rind, resistant to cold, and energetic combative measures in the sections most endangered.

Unquestionably the heaviest loss falls on the owners of orchards set out in the past three years in the outskirts of the proved citrus area. Smudging and fires were extensively resorted to in this territory and the temperature raised from 4 to 6 degrees. It is believed that few, if any trees were lost.

Excepting for new and tender growth, old groves are not visibly affected. It is generally conceded, however, that abnormal cold spells have a detarrent effect on the crop of the ensuing year.

"FROSTLESS BELT" FROSTED.

REDLANDS, Dec. 27.—Orange growers have had grave faces yesterday and today and the chief topic of conversation is whether or not the citrus crop is frozen. There are as many theories as there are growers and the wisest one is probably the one who says that the damage will only be known when the returns for the fruit are received next summer.

On Monday night the temperature reached 24 here and there is little doubt but what the fruit in the lower sections is frozen. However, some of the fruit which was frozen two years ago, turned out surprisingly well, good prices being received, the fruit apparently having passed the tender stage in which one freeze would spell it.

This year's cold blast comes even a month later and the constant cold of the past six weeks has served to harden the skin, making it less liable to suffer from the freeze. If the fruit hangs on for a couple of weeks, the danger point will be considered past, and if the eastern market is good, it seems likely that the usual good returns will be received. The trees do not seem so badly burned with the frost this season as they did two years ago.

Last night the thermometer reached 31 deg. and though this temperature would do no damage to the oranges, it would continue to nip tender vegetation. There was comparatively little smudging here, although Prof. C. R. Paine kept his firepots going all Monday night, raising the temperature several degrees and thus saving his fruit from freezing, he thinks. The fire pots were quite generally used in Highland, East Highland, and in the Highgrove and Riverside sections, and with good results.

ORANGE COUNTY SAFE.

SANTA ANA, Dec. 27.—County Horticultural Commissioner R. K. Bishop stated today that he had made an examination of a number of orchards yesterday morning and this morning, and he was confident that the oranges of this section have not been injured by frost. He says that all lemons bigger than a hen's egg escaped damage. Nursery stock and young growth on trees were nipped badly here, as elsewhere in Southern California.

The section along the foothills reports that its nursery stock was not hurt. Pickers for Gowen & Willard, packers, state that they cut open dozens of oranges when they went to work yesterday and today, and are confident that the frost was not sufficient to damage the fruit, which is well matured. The degree of maturity enters into the probability of damage.

"We have had a good deal worse frosts and our oranges go to market free from the effects of frost," said Bishop. "I could find no bark broken by the frost of last night or of the night previous, and that is an encouraging sign."

SMALL DAMAGE.

ONTARIO, Dec. 27.—Reports from prominent citrus men in this section state that the frost which visited Southern California the last two mornings did little damage to the fruit in this vicinity.

E. C. Henry, official reporter for the United States government, had government thermometers hung on orange trees in the orchards both nights, with the result that 27 deg. was the lowest mark reached on the first night and the second was several degrees warmer.

Most of the local ranchers have smudged diligently the last two nights, but many growers who did not report damage from the frost extremely slight. In many places heliotrope, nasturtiums and other plants of delicate nature show but little effect of the cold wave.

NORTH DELUGED WITH FIERCE RAIN STORMS.

[BY A. P. NIGHT WIRE TO THE TIMES.]

SAN FRANCISCO, Dec. 27.—Following the low barometer of yesterday, a rain storm of wide area swept down through the northern and central portions of the State today.

The entire northern half of the State was covered, the storm shading into snow in the mountain foothills, with unusually heavy snowfall in the higher altitudes of the Siskiyous and Sierras.

A slight flurry of snow fell at Mount Tamalpais, in Marion county, late in the afternoon.

According to Alex G. McAdie, chief of the government Weather Bureau here, the storm will not be followed by low temperature and there is little danger of frost.

"Another storm is due after a short interval," said Mr. McAdie, "perhaps within forty-eight hours. The rain was badly needed and the precipitation was sufficient greatly to benefit crops."

At nightfall the rain had reached San Joaquin county in its southward course.

FEW FLAKES OF SNOW FALL IN SACRAMENTO.

[BY DIRECT WIRE TO THE TIMES.]

SACRAMENTO, Dec. 27.—[Exclusive Dispatch.] Following a four weeks' spell of cold weather, a heavy rain, wind and snow storm broke throughout Northern California this morning and by noon rain had fallen as far south as Chico in the valley and in the foothills and mountain regions. The ground has been covered to depths ranging from two to twelve inches.

In Siskiyou a particularly high wind accompanied the storm.

In Nevada county the snow falling on water supply ditches already frozen over, makes the water situation critical and a water famine is imminent.

The prolonged cold weather has made the water supply short and now there will be no means of improving the situation until there is a warm rain and a thaw.

In Sacramento a few flakes of snow fell, but not enough to cause any comment. Indications here point to a continued stormy period throughout Northern California.

Steady Pour in Stockton.

STOCKTON, Dec. 27.—[By A. P. Night Wire:] Rain, which the farmers of this county have needed badly for more than a month came this afternoon. It began falling at 1 o'clock and at 7:30 o'clock there was a steady downpour. Reports from different sections indicate that the showers are general throughout the county. There are prospects of a prolonged storm.

Snow Followed by Sleet.

REDDING, Dec. 27.—[By A. P. Night Wire.] Snow fell throughout Shasta, Siskiyou and Trinity counties last night and today. This evening there were six inches of snow. The snow storm was followed by sleet. On the Shasta divide between this county and Trinity, more than a foot of snow fell today, and it is snowing heavily. If the fall of snow continues stages will have difficulty in making their trips.

Snow Heavy in Mountains.

GRASS VALLEY, Dec. 27.—[By A. P. Night Wire.] A severe snowstorm, something water officials and miners have feared since the shortage of water was first noticed, commenced this morning and continued almost uninterruptedly during the day. In the mountains the snow fell heavily and the ditches will be filled if the storm continues.

Colfax is Snow-Clad.

COLFAX, Dec. 27.—[By A. P. Night Wire.] Snow covers the ground to a depth of several inches in this city today. Reports from higher in the mountains say a severe storm is raging and that the snow is piling up rapidly.

Six Inches in Auburn.

AUBURN, Dec. 27.—[By A. P. Night Wire.] About six inches of snow fell in this city today. The storm is general throughout the county. Snow fell as low as Newcastle.

Two Feet Deep in Weaverville.

WEAVERVILLE, Dec. 27.—[By A. P. Night Wire.] Two feet of snow has fallen in Weaverville. In other parts of the county it is much deeper, according to the elevation. The snow continues to fall.

High Wind With Snow.

DUNSMUIR, Dec. 27.—[By A. P. Night Wire.] Dunsmuir has a foot of snow and promise of more. A high wind accompanied the snow fall, causing the snow to drift.

AIMED AT AMERICA.

Russian Duma Has a Bill Before It to Exclude from the Empire United States Jews.

[BY A. P. DAY WIRE TO THE TIMES.]

ST. PETERSBURG, Dec. 27.—A supplementary legislative proposal of a frankly prohibitive character was introduced by the Nationalists in the Duma today. It is aimed directly at the United States. According to its terms American citizens of the Jewish religion are to be totally excluded from Russia and in the second place customs duties are to be raised by 100 per cent. unless the Russian normal schedule is lower than the American. In that case a duty equaling the American duty will be collected.

The author of the bill states that the last provision is necessary in order to deal with the importation of American agricultural machinery.

FAMILY IS WIPED OUT.

Arkansas Man Believed to Have Killed Wife and Children Before Ending His Own Life.

[BY A. P. NIGHT WIRE TO THE TIMES.]

LITTLE ROCK (Ark.) Dec. 27.—News reached this city this afternoon that the entire family of James Grant, consisting of himself, wife, and children, have been murdered. Grant resided twelve miles from Benton, Ark.

The evidence tends to show, it is declared, that Grant killed his wife and children and then took his own life. Details regarding the tragedy are few.

BY AN EXPLOSION.

Buffalo Building Is Wrecked and Two Officers Looking for Suspect Are Injured.

[BY A. P. DAY WIRE TO THE TIMES.]

BUFFALO (N. Y.) Dec. 27.—Policemen William Hearn and John Flynn were searching a house in Fay street early today for Paul Lutz, suspected of having committed a murderous assault on a woman when an explosion wrecked the building and hurled the officers into the street.

Half an hour before the police had been notified that a murder had been committed at No. 92 Fay street. The officers found that Mrs. Ida Schultz, 55 years old had been beaten on the head and was dying. Hearn was badly burned and bruised by the explosion, but Flynn escaped with a few bruises.

QUESTION OF PAY.

SACRAMENTO, Dec. 27.—It will be up to the Senators and Assemblymen themselves to say whether they will receive $10 each for the hour or more of work which they did at the second extra session of the Legislature last Sunday, according to State Comptroller Nye. The Constitution says a member shall be entitled to $10 "for each day while in attendance at a special or extraordinary session," and the second extra session was regarded as being called on a new legislative day. So State Comptroller Nye holds that according to law he cannot do otherwise than draw the warrants, leaving it to the members to decide whether or not they will receive them.

Fruit Growers Gratified.

SAN JOSE, Dec. 27.—[By A. P. Night Wire.] The weather moderated this morning and rain began to fall. It will be welcomed by the fruit growers.

Max Blanck.

Isaac Harris

Factory Proprietors,

Who were found "not guilty" by New York jury after trial for responsibility in the fire in which 147 employees lost their lives.

Acquittal.

SHIRT-WAIST MEN ARE ABSOLVED.

STATE FAILS TO FIX BLAME FOR HOLOCAUST.

Verdict of Not Guilty Is Returned in Case of Proprietors of Factory Where Numerous Lives Were Lost in Fire Last March—Demonstration at Court.

[BY A. P. NIGHT WIRE TO THE TIMES.]

NEW YORK, Dec. 27.—The State failed today in its effort to fix the blame of the fire horror of March 25, 1911, in which 147 employees of the Triangle Waist Company lost their lives. A verdict of "not guilty" was returned late today in the case of Isaac Harris and Max Blanck, proprietors of the factory, who were indicted in connection with the holocaust.

Unusual precautions were taken to prevent repetition at the Courthouse today of the demonstrations made against the defendants during the trial. Only a few persons were allowed in the courtroom, and the corridors and entrances were heavily guarded.

The jury came in at 4:36 p.m., after having deliberated an hour and forty-five minutes. The verdict was at first taken quietly by the defendants, but after the adjournment of court they gave way to their emotions. As they passed out through a lane of policemen to the street a large crowd of men, women and children awaited them. One hysterical man tried to press through the throng crying: "Not guilty! Not guilty! Murder! Murder! Murder!" He fell on the steps of the Courthouse in convulsions, gasping that he had lost a sister in the fire. By the time the excitement was over the defendants had darted into a subway entrance, escaping the hostile crowd. Harris and Blanck were charged specifically with manslaughter in the case of Margaret Schwartz, a young girl, who was found dead near a door on the ninth floor of the building.

The main argument of both prosecution and defense was directed against this door, the State introducing more than a hundred witnesses in an attempt to prove that it was locked, and the defense answering this contention with a mass of testimony.

RICE IS RE-ARRESTED.

Charge of Stock Swindling Is Held Without Bail.

Man on Trial in New York on

[BY A. P. NIGHT WIRE TO THE TIMES.]

NEW YORK, Dec. 27.—[George Graham Rice, who, with B. H. Scheftels and others, has been on trial in United States Circuit Court the last eight weeks, charged with misuse of the mails in an alleged scheme to defraud investors, was re-arrested today on a bench warrant and committed to the tombs without bail.

On his arraignment his attorney protested the government had no right to re-arrest him and hold him without bail on an indictment for which he was at present standing trial. Judge Ray, however, replied that the warrant had been issued "in the interests of justice," and ordered Rice locked up.

No official statement was forthcoming as to the cause of the re-arrest of Rice. Last week, it is alleged, an attempt was made by George J. Byrne to bribe a juror in the case against Rice and Scheftels. Byrne is under indictment, and is held in the tombs in default of $10,000 bail.

From what is considered a reliable source, it was learned tonight that since Byrne's arrest, the Department of Justice has conducted a thorough investigation into an alleged conspiracy to bribe other jurors. It was said several other arrests might be expected shortly, but no names were mentioned.

SUPREME COURT RULING.

SAN FRANCISCO, Dec. 27.—In the case of the Lightner Mining Company against C. J. Lane and others, owners of the Utica mine, the State Supreme Court handed down a decision today in which the verdict of the lower court is sustained so far as holding the plaintiff to have been injured. In the case of damages awarded the $50,000 called for by the lower court is modified by $27,000. The case originated in Tuolumne county, the plaintiff asserting the Utica people had mined 12,000 tons of ore from property belonging to the Lightner Mining Company. In its order modifying the judgment the the Supreme Court held the defendant made a showing that the cost of running the ore through the mill was $27,000 and that therefore the net value of the ore was only $23,000.

SEEKING FLOOD CONTROL.

STOCKTON (Cal.) Dec. 27.—An organization was formed today for the purpose of uniting on a general water control plan by which it is hoped to overcome freshet and flood problems and to aid irrigation and navigation. The Stockton association will affiliate with the National Irrigation Association and will be represented at New Orleans, April 10, by I. L. Borden, owner of Victoria Island. The organization followed an address by George H. Maxwell, who is active in getting enacted by Congress a bill providing for the regulation and control of the flow of navigable rivers, and as a means to that end to provide for flood prevention and protection.

FLASHES

By Wire to The Times Yesterday

LARAMIE (Wyo.) Union Pacific westbound train No. 7, running forty miles an hour, was wrecked fourteen miles west of here yesterday. The engine left the track on account of a broken rail, and was followed by the first three cars. The dining-car chef was seriously injured, and a number of the passengers were slightly hurt. A relief train with surgeons and the wrecker were sent from here.

HAMBURG. The Hamburg-American line has ordered a third 50,000-ton liner for the trans-Atlantic service. She will be constructed by Blohm & Voss, at their private yards here, and will be a sister ship to the Imperator, which has a length of 890 feet, and a ninety-foot beam. The Imperator, which is to go into service in the spring of 1913, will provide accommodations for 5000 passengers.

PITTSBURGH. The financial affairs of Harry Kendall Thaw, an inmate of Matteawan asylum, and slayer of Stanford White, were wound up yesterday when Referee in Bankruptcy William R. Blair directed that checks for 12 per cent. of the amount of the claims against Thaw's estate be mailed to his creditors. Thaw's liabilities were about $300,000. The principal claim was that of his mother, Mrs. Mary Copley Thaw, for $200,676.

BERLIN. An incombustible cinematograph film, which will lessen the possibilities of panics in moving picture theaters, was demonstrated recently before the Berlin Chemical Society, and is now reported to be a success.

GIBRALTAR. Still another vessel, the German steamer Chios, foundered with nearly all hands during the recent storm in the Bay of Biscay. The Chios, belonging to the German Televante line, was proceeding from Hamburg to Alexandria last Thursday, when she was caught in the hurricane and sank with all but two of her crew. The chief officer and one sailor were rescued by a passing vessel.

NEW YORK. The Central Presbyterian Church of Brooklyn, which has the largest membership of any church of the denomination in the United States, has decided to abolish pew renting, and will recommend that all its churches in the country follow its example. The work of the Central Church costs about $30,000 a year, most of which has heretofore been raised through the sale of sittings.

BOSTON. Claiming that he was entirely successful in his attempt to locate beneath the River Wye a receptacle containing proofs that Bacon wrote the plays credited to Shakespeare, Dr. Orville W. Owen of Detroit, Mich., is back from England with a great bundle of proofs and evidence for the inspection of American scholars. Dr. Owen searched for the proofs in some stone work at the bottom of the River Wye, according to cipher directions picked out of certain Shakespearean plays. He says the cipher was accurate in every detail.

BOSTON. It became known here yesterday that Miss Violet Edmands, the Brookline heiress who was engaged to marry the Rev. C. V. T. Richeson, has left her home to become a settlement worker in New York. Miss Edmands was formerly active in charitable work in Brookline. The announcement that she is now doing settlement work in New York came from a close friend of the family.

ARGUING MURDER CASE.

REDDING (Cal.) Dec. 27.—[By A. P Night Wire.] After a holiday postponement of nearly a week the Fleming murder trial was resumed today. The defense stated that as all the evidence was in, it was willing to submit the case to the jury without argument. The prosecution objected, and Dist.-Atty. Chenoweth began the summing up. He will be followed this afternoon by Attorney George W. Bush for the defense. By previous arrangement with the court the arguments must be completed by Friday night. The courtroom was crowded again today.

Everybody Celebrates New Year's Eve in San Francisco.

$18.75 Round Trip via Santa Fe on December 28, 29, 30, 31, January 1. Good for return January 2. "The Saint" leaves at 5:15 p.m.

New Year's Excursions

Between all points where the one-way rate does not exceed $15. On sale December 30-31 and January 1. Return limit January 2, 1912. Southern Pacific.

Transition.

REYES IS EN ROUTE TO CAPITAL AS A PRISONER.

[BY A. P. NIGHT WIRE TO THE TIMES.]

ON BOARD REYES CAR, MONTEREY (Mex.) Dec. 27.—Heavily guarded and on his way to the capital to answer the charge of sedition, Gen. Bernardo Reyes is being hurried southward tonight through towns, the inhabitants of which have been kept in ignorance of his passage. So nicely was his departure from Linares timed that only a small portion of the population was aware of it, and in Monterey, his old home, possible trouble was averted by routing his car around the city.

ANXIOUS OVER HIS FATE.

[BY A. P. NIGHT WIRE TO THE TIMES.]

LINARES (Mex.) Dec. 27.—Relieved of the strain of his days spent as a fugitive in the mountains and brush, Gen. Bernardo Reyes has regained much of his old-time cheerfulness, but is tiring of his role of honored prisoner. Today he continued to receive his friends, but the question he asked most frequently was: "When will the train be ready to bear me to the capital?"

The disillusioned rebel leader has reached the point where he longs for the knowledge of his fate.

PROCEED AGAINST ZAPATA.

RURALES SENT IN FORCE.

[BY A. P. NIGHT WIRE TO THE TIMES.]

MEXICO CITY, Dec. 27.—A body of troops consisting of nearly 1000 rurales has been ordered from the provinces of Nuevo Leon and Tamaulipas to the province of Morelos to co-operate in the campaign against Gen. Emilio Zapata. In the opinion of government officials the releasing of troops in the northern districts through the collapse of the Reyes movement will lead to the speedy elimination of Gen. Zapata.

Warms Up to Him.

TAKEN FOR FOOTPAD AFTER AUTO BURNS.

MONROVIA, Dec. 27.—Motoring home from Los Angeles last night, E. B. Rivers, of the firm of Rivers Bros., wondered at the sudden and rapid rise in temperature as he approached the foothills. Even "burning up the pike" did not seem to account entirely for the change, and as he reached the conclusion that it was just the equable foothill climate when he localized the cause under the seat of his Palmer-Singer 30.

The Elijah act was not included in his repertoire, and besides, there was no audience, so he climbed out quickly but gracefully. He managed to save his personal baggage and some of the car's equipment before the flames spread to the gas tank. The body of the car was wholly destroyed, but it is believed that the engine and running gear can be salvaged.

After leaving his ruined machine near Arcadia, Rivers plodded homeward until he saw the headlight of a car approaching from the west. Rushing to the middle of the road he hailed the driver, who thought that Rivers was a footpad, and tried to run him down. In passing, however, he recognized his unfortunate townsman and brought him home.

Theaters—Amusements—Entertainments.

MASON OPERA HOUSE— Broadway, Between First and Second. Charles Frohman, Klaw & Erlanger, Lessees. W. T. Wyatt, Mgr. ALL WEEK, MATINEE SATURDAY; KLAW & ERLANGER PRESENT ROBERT HILLIARD IN HIS ENORMOUS SUCCESS, "A Fool There Was" ST. LOUIS EMBASSY. Prices, 50c to $2.00.

Week Commencing Next SUNDAY NIGHT (NEW YEAR'S EVE) POPULAR PARISIAN FASHION MATINEES MONDAY (New Year's) SATURDAY—AT SPECIAL PRICES, 50c to $1.50. ANNA HELD IN F. ZIEGFELD, JR.'S SENSATIONAL MUSICAL COMEDY SUCCESS "MISS INNOCENCE" 150—IN THE COMPANY—150. AND THOSE CAPTIVATING ANNA HELD GIRLS. Seats Ready Today at 9 a.

BROADWAY— Between 6th and 7th. Phones: Home 10075, Main 8220. THE STANDARD Orpheum OF VAUDEVILLE. SIX BRACKS, Famous European Athletes; DIAMOND & NELSON, "Two Chips Off the Old Block"; BROWN, HARRIS & BROWN, "Just to Laugh, That's All"; HERTON & Bicycle Football; PAT ROONEY, MARION BENT, "The Busy Bee"; KING & CO., "Legend of the Spring"; LYNCH & ZELLER, Clever Comedians; FLORA ARROYO De JORDAN, Prima Donna; last week ED. F. REYNARD, "Mornin' in Hicksville." Orchestra Symphony Concerts, 2 and 8. Popular Motion Views. Every Night at 8, 10-25-50-75c. Boxes $1. Matinee Daily, Boxes 75c.

LYCEUM THEATER— (Formerly Orpheum) SPRING ST., BET. 2ND AND 3RD. Matinees Sunday, Wednesday and Saturday. Phone A1258. LAST WEEK—MATINEE SATURDAY. For the 13th season, J. R. Stirling presents ROSE MELVILLE in the characteristic and laughable pastoral comedy "SIS HOPKINS" "There ain't no use doin' nothin' for nobody what don't do nothin' for you." Every Night, 15-25-50-75c. Boxes $1. Regular Matinees, 15-25-50c. All next week, beginning Sunday matinee Dec. 31, SPECIAL MATINEE MONDAY, NEW YEAR'S DAY. Bargain Matinee Wednesday, all Seats Two-Bits.

FOUNDED UPON AN EMBLEM OF PURITY. "The Rosary" Nights, 15-25-50-75c. Boxes $1. Regular Matinees, 15-25-50c. Seats now selling.

BELASCO THEATER— MAIN ST. Between 3rd and 4th. MATINEES TODAY, SATURDAY. New World's [Altitude Speed] Record. Are being made every day by "THE AVIATOR" The New and Novel Montgomery Mirth Maker. AT THE BELASCO FIELD—ASCENSIONS POSITIVE, NO MATTER WHAT WIND OR WEATHER. Regular Belasco prices. POPULAR MATINEES. NEXT WEEK—First appearance with the Belasco company of EMMA in the first stock company production anywhere of Zelda Sears's comedy success "THE NEST EGG" Seats now selling. Special matinee New Year's Day.

MOROSCO'S BURBANK THEATER— MAIN STREET. Positively Last 5 Times of This Real Fun Hit. The Burbank stock company, with FLORENCE STONE, in last week, CLYDE FITCH'S Greatest Laughing Success, THE BLUE MOUSE. Prices: Nights, 25c, 50c and 75c. Matinees Today and Saturday, 25c. COMMENCING SUNDAY MATINEE—SPECIAL MATINEE NEW YEAR'S DAY. The Burbank stock company with FLORENCE STONE, will offer a new George Broadhurst's famous play of love and politics, "The Man of the Hour" Seats for this important offering now selling. Special New Year's Matinee.

HAMBURGER'S MAJESTIC THEATER— TONIGHT AND THIS WEEK ONLY—POPULAR MATINEE TODAY. WM. A. BRADY announces Jules Eckert Goodman's Comedy Success MOTHER. Prices: Nights and Matinee Saturday, 50c to $1.50. COMING—Wednesday, Thursday, Friday and Saturday, January 3, 4, 5 and 6, Inness Friday and Saturday. HENRY W. SAVAGE offers the original production in English of Puccini's Grand Opera "THE GIRL OF THE GOLDEN WEST" Seat Sale Opens Monday, January 1st at 9 a.m. Prices $3.00, $2.50, $2.00, $1.50 and $1.00. All seats reserved.

EMPRESS THEATER— 20TH CENTURY VAUDEVILLE. SPRING STREET, BELOW 3RD. "The Best Vaudeville Show That Have Ever Seen at the Empress" Julian Johnson in "The Photoplay Idea" When the foremost critic of the West says that about a vaudeville show it is worth your time and money to see it. COME EARLY. 10-20-30 Popular Matinee Every Day. 2 Shows Every Night. 10-20-30

PANTAGES VAUDEVILLE— THE GARDEN OF MYSTERY Magnificent Manifestation of Modern Magic. "What You Know Happen Does and Though You Believe It, You Don't" 8 BIG ACTS. Matinees Daily, 2:30—Nights at 7:10 and 9, 10c-20c-30c.

ADOLPHUS THEATER— MAIN STREET, NEAR 3RD. ORPHANS QUARTETTE 7 OTHER SPLENDID FEATURES. CONTINUOUS PERFORMANCE 2:30 to 11:00—11:30 to 2:00. 10=20 EVERY ACT A HEADLINER. —10-20—10-20—10-20—10-20—

GRAND OPERA HOUSE— POPULAR PRICES. ALL WEEK. MATINEE SATURDAY. FERRIS HARTMAN AND HIS COMPANY OFFER The Toymaker "The Sho-Gun" Sunday—First time in stock.

KINEMACOLOR THEATER— Exclusive Showing of KINEMACOLOR Motion Pictures. The Only Place to see Highly Refined Entertainment. Pictures in Nature's Hues. Every Night, 7 to 10:30. 10c and 20c. Logos, 10c.

CAWSTON OSTRICH FARM— A Cawston Ostrich Plume Is California's Best Souvenir. Don't Fail to See the 150 Gigantic Ostriches. Brood of young chicks. Aviary of rare birds. Beautiful semi-tropical grounds. Feather factory and dye works. This is the Farm you have read about for 25 years. Established in 1886. 25c Round trip, including Admission. Take South Pasadena cars on Main street. Buy Excursion Tickets at CAWSTON'S CITY STORE, 313 S. Broadway, Near Third. Pasadena Store, 96 E. Colorado St.

HOUSE— Charles Frohman—
rst and Second. Klaw & Erlanger, Lessees.
E SATURDAY; KLAW & ERLANGER PRESENT

ERT HILLIARD
Fool There Was" BY PORTER EMERSON BROWN

SUNDAY NIGHT
NEW YEAR'S EVE)
HION MATINEES MONDAY (New Year's)
PRICES, 50c to $1.50.

NA HELD
SENSATIONAL MUSICAL COMEDY SUCCESS
SS INNOCENCE"
AND THOSE CAPTIVATING ANNA HELD GIRLS
dy Today at 9 a.m.

Phones: Home 10477; Main
MATINEE
h and 7th

STANDARD
heum
VAUDEVILLE
an Athletes; DIAMOND & NELSON, "Something
"Just to Laugh, That's All;" HINTON & WOOD
ET, MARION BENT, "The Busy Bell Boy;"
Springs;" LYNCH & ZELLER, Clubmaniacs;
N, Prima Donna; last week RD. F. REYNARD
estra Symphony Concerts, 2 and 8. World's
8, 10-25-50-75c. Boxes $1. Matinee 2 Daily, 10c

TER— SPRING ST., BET. 2ND AND 3RD.
Matinees Sunday, Wednesday, Saturday.
Phones—A1249, Main 249.
T WEEK—MATINEE SATURDAY.
e 13th season, J. R. Stirling presents
n, the characteristic and "518 HOPKINS"
aughable pastoral comedy
nothin' fer nobody what don't do nothin' fer you
ase $1. Regular Matinees, 15-25-50c.

ay matinee Dec. 31.
INEE MONDAY, NEW YEAR'S DAY.
ll Seats Two-Bits.

ne Rosary"
Regular Matinees, 15-25-50c. Seats selling.
A PLAY OF HUMAN INTEREST

TER—MAIN ST. Between 3rd and 4th
MATINEES TODAY, SATURDAY &
d's [Altitude Speed] Record
being made every day by
E AVIATOR"
el Montgomery Mirth Monopl
ASCENSIONS POSITIVE, NO MATTER WHAT
ar Belasco prices. POPULAR MATINEE TODAY
ce with the Belasco company of EMELIE MELVILLE
duction anywhere of Zelda Sear's comedy success,
HE NEST EGG"
ng. Special matinee New Year's Day.

RBANK THEATER— Main St. Near
ely Last 5 Times of This Real Fun Hit.
ompany, with FLORENCE STONE, presents
CH'S Greatest Laughing Success,
BLUE MOUSE
75c. Matinees Today and Saturday, 25c all
ATINEE—SPECIAL MATINEE NEW YEAR'S
with FLORENCE STONE, will offer a big
day of love and politics,
n of the Hour"
ng now selling. Special New Year's Matinee
MAJESTIC THEATER—BROADWAY
S WEEK ONLY—POPULAR MATINEE SATURDAY
nounces Jules Eckert Goodman's Comedy drama,
MOTHER
and Matinee Saturday, 50c to $1.50.
y, Friday and Saturday, January 3, 4, 5 and 6,
HENRY W. SAVAGE offers the original and only
ini's Grand Opera
F THE GOLDEN WEST
Monday, January 1st at 9 a.m.
$2.00, $1.50 and $1.00. All seats reserved.
TER— 20TH CENTURY VAUDEVILLE
SPRING STREET, NEAR 4TH.
t Vaudeville Show
een at the Empress
Julian Johnson in "The Fl
he West says that about a vaudeville show, it is
o see it. COME EARLY.
ular Matinee Every Day.
hows Every Night. 10-20-30

"What You Know
Happen Does Hap
and Though You D
Believe It, You See
EN
RY
Modern 8 BIG ACTS
at 7:10 and 9. 10c-20c-30c.

ATER— MAIN STREET
HANS QUARTETTE THIRD AND
THER SPLENDID FEATURES
RFORMANCE 2:30 to 4:00—4:30 to 11 P.M.
RY ACT A HEADLINER. 10-2
0—10-20—10-20—
HOUSE— POPULAR FIRST AND
WEEK. MATINEE SATURDAY. HARTMAN
The Toymaker
un" Sunday—First time in stock.
THEATER— 223 South
owing of KINEMACOLOR Motion Pictures
to see Highly Educational
's Rose. Entertaining and
10:30, 10c and 20c. Loges, 30c. Matinee 10c

CH FARM—
me in California's Best Souvenir
l to See the
ic Ostriches
This is the Farm you have read about for 25 years. Established in 1886.

Happenings on the Pacific Slope.

Valuables.

...S GOVERNOR ...O BE WITNESS

...ncisco Lawyer Noti... the State Executive.

...to Know Whereabouts ...d Lost Securities.

...ilo of the Failure of ... Trust Company.

...CT WIRE TO THE TIMES.]
...FRANCISCO, Dec. 27.—[Ex...Dispatch.] The Governor of ..., who was attorney for J. ...own, convicted of complic... in wrecking of the California ...ment and Trust Company and ... of valuable securities, will ... on January 12 to reveal his ... of what became of the ... Pacific Railroad stock, ...ould have belonged to the ... of the bank, but which was ...from the proper channel be... failure of the institution.
...THE DEPOSITORS.
...Samuel Rosenheim, of ...for the depositors' associa... ...ecting an action against ...bers of the defunct bank, ...and the Governor he will go ...ento on January 12 and, in ...ate chambers, take the test... of the Governor.
...ernor will be asked specifi... to his recollection of the dis... of Western Pacific stock, of ...,000 shares, obtained from ... interests in behalf of the ...olutely vanished. It is ...known got 12,500 shares, James ... Treadwell a like amount ...ge J. Bartnett said that he ...a similar amount. In addi... account for the dis... of 15,000 shares by saying ...T. Hawley received them.
...KNOWS NOTHING.
...ter to Rosenheim, received ..., the Governor states bland... knows nothing about Bart... Pacific stock. He does ...ow a thing about Brown's ...in disposition. He also ...reference to a telegram, now ...ent record with his signa... ...ated declaring that he has ...vague recollection of the ..." which had been addressed

to Julius W. Raphael, then a member of the depositors' committee on re-organization, and which gave facts concerning this security.

The Governor will have an opportunity to tell fully what he knows of the bank wreck, and it will be interesting to see whether he pleads that his transactions with Brown are privileged, since he was the attorney for Brown, and stands on the record in the courts as such today.

STAYS DIVORCE SUIT.

Woman in Germany Contrives to Locate Runaway Husband Through German Foreign Service.

[BY A. P. DAY WIRE TO THE TIMES.]

SAN FRANCISCO, Dec. 27.—With the aid of the German Ambassador's office in Washington and the San Francisco Consulate, Mrs. Johanna Kotz has traced her husband to this city in time to file an answer and cross-complaint to the husband's suit for divorce, filed in the Superior Court here several weeks ago. She charges that Joseph Kotz, her husband, eloped with Mrs. Margerethe Hofman from Frankfort, Germany, taking with him her share of a joint fund of $6000. A stay in the proceedings instituted by Kotz is asked until Mrs. Kotz can raise funds to come to San Francisco to fight the divorce action and obtain a settlement for the maintenance of herself and their two children.

RICH ONES FIGHT FIRE.

ORIENTAL RELICS IN DANGER.

[BY A. P. DAY WIRE TO THE TIMES.]

SAN FRANCISCO, Dec. 27.—Theodore Roosevelt, Jr., Richard Tobin, millionaire polo player, and other residents of exclusive Hillsboro, joined last night in extinguishing a fire at the home of Henry P. Bowie that threatened to destroy Oriental treasures valued at more than $200,000. Bowie, who has been decorated with the Order of the Rising Sun by the Emperor of Japan, was at dinner when apprised of the burning of his home. Accompanied by young Roosevelt and Tobin, Bowie hastened to his home, and the trio assisted in extinguishing the blaze.

TO INSPECT MILITIA.

ARMY OFFICER IS DETAILED.

[BY A. P. NIGHT WIRE TO THE TIMES.]

SACRAMENTO, Dec. 27.—Adjt.-Gen. Forbes is preparing data upon which the United States War Department and his office will make the annual inspections of the National Guard organizations of California. It has been announced that the infantry organizations of the guard will be inspected by Capt. S. O. Fuqua, U.S.A., who has been detailed for this service by the department at Washington. These inspections will begin February 5 and continue until April 8. Officers from the guard will assist the United States army and navy officers in the work of inspection.

Status.

...TE OF THE AMENDMENTS ... IN STATE LEGISLATURE.

[BY A. P. NIGHT WIRE TO THE TIMES.]

...MENTO, Dec. 27.—The ...ature and the voters of Cal... made an even record on ...stitutional amendments and ...s in the call for a special ... The Legislature refused to ...ll to put in operation the ...and measures amendment. ...ure at the constitutional ...ent election refused to adopt ...osed amendment—that which ...ishes the right to ride on rail... with passes.
...of the amendments adopted by ...ple at the special election last ...e required legislation to put ...operation. Here is a resume ...amendments and how they

...constitutional amendment ...quires legislative sanction to ...e effect, but which the Legis... failed to give because the As... and the Senate could not agree ...the provisions of the bill.
...THE ELECTION.
...ate for Senate constitutional ...ment No. 5, relating to charters ...ons and amendments to such ..., is operative and has been ...the election was certified.
...constitutional amendment ...the equal suffrage amendment, ...ives the right to vote. It ...only amendatory laws to ...he codes comply with the con... amendment.
...constitutional amendment ...already in force.
...constitutional amendment ...No legislation was necessary.
...constitutional amendment ...required the enactment of laws ...it into effect so far as county ...ment is concerned, but not to ...directly effective in the State. ...were passed by the Legislature ...special session putting the ...ment in operation for counties.
...REQUIRED LEGISLATION.
...constitutional amendment ...required legislation to make ...ive in counties, but not for ...officials.
...constitutional amendment No. 26 did not require legislative enactments to make it effective.

Senate constitutional amendment No. 32, relating to compensation for industrial accidents, requiring legislation at the special session of the Senate and the Assembly.

Senate constitutional amendment No. 47 relating to the powers of the Public Utilities Commission, known as the State Railroad Commission, required acts of the Legislature to put the provisions of the amendment into force.

Senate constitutional amendment No. 48 relating to powers conferred on municipal corporations by freeholders charters, did not require legislation to make the amendment effective upon adoption.

Senate constitutional amendment No. 49 did not require the enactment of any law to make it effective.

Assembly constitutional amendment No. 2, establishing the minimum period for which State text-books could be adopted, was operative at once.

Assembly constitutional amendment No. 6, relating to the Railroad Commission, required legislation and the bill known as the public utilities measure, put the amendment into operation.

Assembly constitutional amendment No. 25, required an act to put it into effect, and the Legislature at the extra session provided the necessary machinery.

TO MAKE IT OPERATIVE.

Assembly constitutional amendment No. 26 did not require legislation to make it operative.

Assembly constitutional amendment No. 28 was defeated at the constitutional election last October.

Assembly constitutional amendment No. 33 did not require legislation to make it operative.

Assembly constitutional amendment No. 46 did not require legislation to put it into operation upon being adopted.

Assembly constitutional amendment No. 48 will become effective when the Legislature enacts laws putting it into force. This will probably be done at the next regular session of the Legislature.

Assembly constitutional amendment No. 50 was covered by the public utilities bill passed by the Legislature at the special session. It required a law to become active.

Precautions.

...TEEN HUNDRED POLICE ...TO ROUT WON'T WORKERS

[BY DIRECT WIRE TO THE TIMES.]

...REEN (Wash.) Dec. 27.—...ive Dispatch.] Press re... that 250 Industrial Workers ...World had left St. Louis to aid ... members of the I Won't ... their alleged "fight for free ... have caused fresh precau... be adopted by the city au...

...ding to advices from police ...ers, every precaution will ... to meet the contemplated in... with tactics similar to those ... when several dozen leaders ... organization were recently ...t of the city.
...members are coming to ...—was the brief, but emphatic, announcement of the Mayor this afternoon, "we will have 1500 men on the street and in the railroad yards to meet them."

The organization of the Special Police, appointed at the time of the first attack on the city, is still intact, the members all being under orders to report at a given signal.

Meeting of the police will now be held and plans will be perfected to receive the "guests." Hundreds of box cars between here and St. Louis have been placarded with notices calling the Won't Workers to proceed to this city. So far, all attempts have been frustrated. Won't Workers have been coming in bands of three or four from time to time. They have been met on their arrival here and sent out of town by the police.

Demented.

THINKS BABY GIRL IS LOST.

Distracted Father Lost at San Francisco.

Trouble Caused by Abscess in His Ear.

Wife and Child Waiting in Anguish.

[BY DIRECT WIRE TO THE TIMES.]

SAN FRANCISCO, Dec. 27.—[Exclusive Dispatch.] Imagining that his baby girl is lost, Robert Proudfit the son of Victor Proudfit, Assistant United States Commissioner of Public Lands at Washington, is wandering somewhere in the region of San Francisco, while the baby, Mary, keeps asking her mother: "When is papa coming home?"

Mother and child, with O. L. Ingram, a brother of Mrs. Proudfit, are staying at the Argonaut Hotel. Today the anxious wife and her brother called up hospital after hospital, seeking news of the missing man, but without avail. Hour by hour the anxiety of the young wife and mother increased, in fear that harm might come to her husband in his distracted state.

Early in the month, in the Walla Walla home of the Proudfits, a letter was received from Robert Proudfit that he would return before Christmas. The tone was cheerful and no indication was given that the pain which at last upset his mind had begun.

"LOOKING FOR BABY."

"I'm looking for the baby," he wrote. "She is lost in San Francisco, and I must find her. The people here are cruel and heartless, for they laugh at me when I tell them my baby Mary is lost, and asked them where to find her.

"There is a terrible pain in my head."

There was more of the letter in the same vein, showing that the torture caused by an abscess in the ear, a trouble he had suffered from once before three years ago, had caused a temporary unbalancing of his mind.

She sent a message at once to a relative here, who notified the police, and a search for the missing man was begun.

FATHER PROMINENT MAN.

The father of the missing man, Assistant Commissioner Victor Proudfit, has been in the government service in Washington for more than twenty-five years.

On being informed of his son's disappearance, Victor Proudfit set on foot a search which is to extend across the continent, for it is felt that the early and complete recovery of the brilliant young man may depend in great measure upon an immediate operation to remove the pressure of the abscess on his brain.

BANQUET THE TEACHERS.

Dine In Groups at Stockton, Where the State Association is Holding Convention.

[BY A. P. NIGHT WIRE TO THE TIMES.]

STOCKTON, Dec. 27.—Following a day of many very busy sessions, the California teachers are divided into groups tonight banqueting, the Valley Schoolmasters' Club, the Federation of School Women's Clubs and the San Jose Normal Men's clubs being the more prominent functions.

State Superintendent Edward Hyatt urged before the teachers today that more attention be paid to "humane education." He urged that the children be taught kindness toward insects and dumb animals, and that the teachers devote themselves at all times, rather than by special sessions, to the work of inculcating in the young a tenderness and kindness towards all plant and animal life, to the end that in after years they may be more kindly disposed in their relations with the world generally.

Principal Avery of the San Jose High School advocated free text-books, with the proviso that each county or educational district exercise local option as to the special text-books desired.

Dr. Guy Potter Benton, president of the University of Vermont, discussed "Educational Infanticide." He appealed for a longer school life, condemned hastening tactics in rushing children through the grades, and advocated eight years for the grammar grades, four years for the high school and four years for the colleges.

Agnes E. Howe of the San Jose State Normal School, and president of the California Teachers' Association, spoke on "Girl Training." The speaker pleaded for the girls' preparation to handle finances. She urged that girls at school be given the pin money boys receive, so they may have opportunities to learn what it means to handle money and to learn wisdom in the disposal of it.

DISAPPEAR IN LAUNCH.

MAN AND WOMAN MISSING.

[BY A. P. NIGHT WIRE TO THE TIMES.]

PORTLAND (Or.) Dec. 27.—Mrs. Norah A. Clarke of Blaine, Wash., widow of the assistant keeper of Patos Island lighthouse station, and the father of C. L. Durgan, assistant keeper at Samiamhoo Harbor light station, are missing, and are thought to have perished while attempting to reach the stations on December 22. They started for Patos Island in a launch after receiving word that Assistant Keeper Clark had been drowned. They failed to reach their destination, and a second launch, sent in search for them, was driven back by the storm.

CAR HITS A HEARSE.

CASKET THROWN TO PAVEMENT.

[BY A. P. DAY WIRE TO THE TIMES.]

SAN FRANCISCO, Dec. 27.—While a funeral cortege was on its way from a Mission undertaking establishment to a Greek church where services were to be held, a street car, unable to stop, on the wet rails, struck and overturned the hearse, throwing the casket, containing the body of Mrs. Barbara Rogali, to the pavement. The hearse was wrecked and the glass front of the casket was broken out, exposing the corpse. A new hearse was sent for, however, and the procession continued.

OFFICERS SEIZE A STILL.

United States Revenue Men Find a Moonshine Outfit on a Ranch on the Mountainside.

[BY DIRECT WIRE TO THE TIMES.]

PETALUMA, Dec. 27.—[Exclusive Dispatch.] George A. Bear, United States revenue officer, accompanied by W. J. Dilaney, a special revenue officer of San Francisco, quietly dropped into this city this morning and later drove to the S. F. Gilardi ranch far up on the Sonoma Mountains and seized a still of great capacity, and the largest ever seized in this part of the State.

The outfit consisted of a still proper, the worm and complete outfit.

The officers returned to his city at 3 o'clock and were wet to the skin, half frozen and hungry after their long cold drive in the storm. The officers' information will be filed with the Federal officers. It seems that Dilaney and a comrade named S. K. Davis were recently through the mountain on a search for moonshine, and they came across the outfit of the Gilardi ranch.

The raid was postponed until today, when the still and outfit was captured without resistance, but no moonshine was found, as it had not been operated this season.

SENTENCED AND PAROLED.

Portland Minister Found Guilty of Contributing to the Delinquency of Fifteen-year-old Girl.

[BY DIRECT WIRE TO THE TIMES.]

PORTLAND (Or.) Dec. 27.—[Exclusive Dispatch.] John B. Goddard, former Methodist preacher and realty dealer, convicted last week of encouraging the delinquency of a 15-year-old girl, was sentenced to serve a term of from three to twenty years in the State penitentiary by Circuit Judge Campbell this morning and then paroled.

Judge Campbell ordered Goddard to report once a month to the presiding judge of the Circuit Court.

He excoriated Goddard before sentencing and paroling him.

Goddard was found guilty Saturday night by a jury. The twelve men recommended a parole.

Judge Campbell announced he extended leniency for the sake of Goddard's wife and two children.

Bessie Wood, the girl in the case, lacked five weeks of being 16 years old. Another girl who testified against Goddard is 17 years old.

FILES NEW BILL

PORTLAND, Dec. 27.—In pursuance of an order made by the State Circuit Court recently, the District Attorney filed today a bill on which he bases his hopes of convicting Louis J. Wilde of San Diego, Cal., on the charge of embezzlement in connection with the alleged sale in 1907 of $500,000 bonds of the Omaha Independent Telephone Company to the defunct Oregon Trust and Savings Bank, of which W. Cooper Morris was cashier. The bill alleged Wilde, as a stockholder in and fiscal agent for the Union Telephone and Construction Company, and a stockholder of the bank, conspired with Morris to embezzle $90,000 from the bank by reporting to the construction company the bonds had been sold at 82, or approximately that figure, at the same time carrying into the books of the bank the purchase price as par, thus "fraudulently and feloniously" converting approximately $90,000 of the funds of the bank.

TO CREATE WORK FOR THE UNEMPLOYED.

[BY A. P. NIGHT WIRE TO THE TIMES.]

PORTLAND (Or.) Dec. 27.—The City Council today appropriated $10,000 to pay for work to be provided for the unemployed. Primarily the intention is to furnish work for those who are out of employment to enable them to live and to weed out the hobo element, sending them out of town, or to the city rock pile. The work will consist of grubbing stumps in the city parks, breaking rocks at the city's quarry for surfacing streets and road building.

SLOPE BRIEFS.

Writ of Mandate Served.

SACRAMENTO, Dec. 27.—[By A. P. Night Wire.] The State Board of Control and State Controller Nye were served today with a writ of mandate, issued from the San Francisco Superior Court, ordering them to show cause why the claim of San Francisco against the State for improvements on Beale street has been refused payment. This claim is for $11,433.82. The Board of Control rejected the claim on the ground that it was not a proper charge against the State.

Student's Body Found.

CORVALLIS (Or.) Dec. 27.—[By A. P. Night Wire.] The body of Benjamin H. Williams, a student of the Oregon Agricultural College, registered from Pasadena, Cal., who was drowned yesterday in the upsetting of his canoe, was recovered today. Bert Cole, a companion, also from California, who was riding in the canoe with Williams, saved himself.

Poisoned Candy Is Fatal.

SACRAMENTO, Dec. 27.—[By A. P. Night Wire.] Candy, poisoned by artificial coloring, is held responsible for the death in the Sisters' Hospital last night of Martha Halifax, 4-year-old daughter of John W. Halifax, secretary of Halifax Bros. Co. The girl ate Christmas candy several days before Christmas and was soon after taken violently ill. The physicians diagnosed her case as acute gastritis due to poisoned candy.

TEETH Without Plates.

We Can Replace Them Without a Plate

The work is guaranteed to look natural, feel natural, and for masticating purposes equal to Nature's own. We make Restoration Plates, which do wonders towards restoring the mouth to its youthful lines and appearance. Our Combination Plates used where one or more teeth remain in the mouth, are self-supporting and roofless. Every facility for doing high-class dentistry is ours and our prices are very reasonable. Each piece of work is guaranteed. Isn't that fair enough?

Office Hours: 8 to 6: Sundays 9 to 12

Dr. W. F. Huddel
Reliable Dentist
303½ S. BROADWAY, COR. SECOND.

Watch the tables for other items.

ARTHUR LETTS
Broadway Dep't Store
HOME 10571. BDWY 4944. BROADWAY COR. 4TH. L.A.

Join the Broadway Read 'Em Club.

Notable Events Today
IN PRE-INVENTORY SALE

Purchase High Grade Suits & Coats Suitable for Small Women & Misses to go at 50c on the Dollar

—A maker of high grade, ready-to-wear Suits sold us this small line of beautifully tailored garments at just 50c on the dollar.

—We're going to increase interest in the Garment section by passing them along to you at the same ratio of savings.

—The purchase is a small one, but every garment is high grade and those who can wear small sizes will find this one of the season's opportunities.

—Suits, Coats, Dresses at just half their real worth. Here's further details of the prices and the saving:

$37 garment for.....$18.50
$33 garment for.....$16.50
$39 garment for.....$19.50
$43 garment for.....$21.50
$40 garment for.....$20.00
$46 garment for.....$23.00
$50 garment for.....$25.00
$47 garment for.....$23.50
$48 garment for.....$24.00
$45 garment for.....$22.50
$35 garment for.....$17.50

From photo copyright Mishkin

Amato now sings only for the Victor

The great baritone of the Metropolitan Opera has decided, like other noted artists, that only the Victor can do justice to his voice and will therefore make records only for the Victor.

The first Amato records are selections from the operas in which he has made his greatest successes, and they reproduce the voice of the famous baritone with all its wonderful purity and stirring resonance.

Victor Red Seal Records, 12-inch, $3 each. In Italian

88326 Pagliacci—Prologo (Prologue) .....Leoncavallo
88327 Carmen—Canzone del Toreador (Toreador Song) ....Bizet
88328 Otello—Credo (Iago's Creed) .....Verdi

Hear these superb records at any Victor dealer's, and ask him for a January supplement which contains a complete list of new single- and double-faced Victor Records, with a detailed description of each.

Out today with the January list of new Victor Records

Victor Talking Machine Co., Camden, N. J.

Victor Needles 6 cents per 100, 60 cents per 1000

All the New Records

And Full Assortments Victors and Victrolas.

NOTICE—To NEW OWNERS of Victors.

All Victor or Victrola owners are invited to send their names to our Talking Machine Department. We will mail you Free each month a supplement of the New Victor Records. Thus you will be informed of the latest numbers as soon as issued. Please note that New Victor Records go on sale the 28th of each month.

Geo. J. Birkel Company
446-448 South Broadway

Steinway Pianos, Kranich & Bach Pianos, Schmer Pianos, Kurtzmann Pianos, Estey Pianos, Lafargue Pianos, Steinway Pianola Pianos, The Welte-Mignon Players, Schmer-Cecilian Players, Pernard-Cecilian Players, Kranich & Bach Players, Victor Talking Machines

SAN DIEGO BRANCH, 1236 FIFTH STREET.
PASADENA BRANCH, 185 EAST COLORADO STREET.

All The Victor Records
and all the
Victor Merchandise
Sold by Us as Soon as It Comes Out
We are Columbia and Victor Dealers

The Wiley B. Allen Co
MASON & HAMLIN PIANOS
416-418 South Broadway.

HOFFMAN'S MILLINERY
425 SOUTH BROADWAY
Home F4052.

10c A BUTTON---$1 A RIP
Dutchess Trousers
At
SILVERWOOD'S

Santa Fe

Santa Fe de-Luxe

Will leave Los Angeles 6:05 p.m. Tuesday

January 2, and each Tuesday thereafter during the months of January, February, March and April.

Saves a business day to Kansas City, Chicago and New York.

The slogan is:
Extra Fine
Extra Fast
Extra Fare

Comfort plus luxury and exclusiveness.

We know the service on this train is worth $25, which is the extra fare charged.

E. W. McGee, gen. agt. 334 So. Spring St. Phone: A5224, Main 738 Broadway 1559.

Santa Fe

Store Open Saturday Nights
Goodyear Coat Co.
Rubber Sundries—Rubber Boots—Coats Made
324 SOUTH BROADWAY

WOMEN'S $25 SUITS
Samples of the very latest styles. Don't miss them.....$15
ORIGINAL SAMPLE SUIT CO.
336½ S. BROADWAY Second Floor.

Washington.

TWO TREATIES WITH RUSSIA.

One to Be Devoted Entirely to Business Matters.

The Other Will Treat the Passport Question.

Negotiations Postponed Until After the Elections.

[BY A. P. NIGHT WIRE TO THE TIMES.]

WASHINGTON, Dec. 27.—Two treaties with Russia probably will replace the newly abrogated treaty of 1832, officials of the State Department said today.

One of these conventions will deal entirely with matters of trade and commerce, and the operation of its favored nation clause if one were embodied would be confined to these subjects.

MATTERS OF CITIZENSHIP.

The other treaty would relate purely to matters of citizenship and naturalization, which, of course, would involve some treatment of the Jewish question. The adoption of this course may be suggested by the Russian government.

The introduction in the duma today of the bill attacking the American export trade with Russia is not regarded with much concern in official circles here.

Even if the measure should be adopted by the duma, it would require the approval of the Imperial Council and of the Emperor himself to become law.

THE PRESENT TREATY.

It could not take effect before January 1, 1913, because of the continuance until that date of the present treaty with its favored nation clause.

Negotiations for a new treaty probably will not be undertaken seriously before September. Meanwhile the Russian general elections will have been held as will the great American quadrennial political conventions. Removed from all likelihood of political influence in either country, it is felt that negotiations then can be conducted in a calm and judicial manner.

SCHOOL AVERAGE GROWS.

Attendance of Children and Length of School Term Increasing, as Shown by Government Report.

[BY A. P. DAY WIRE TO THE TIMES.]

WASHINGTON, Dec. 27.—The highest average of school attendance in the history of the American school system was reached in the year 1909, according to statistics gathered by the United States Bureau of Education. Figures for 1910 are not yet available, but the opinion was expressed today by Dr. E. B. Dresiar of the bureau that 1910 would show still better results.

Returns show, he declared, that the length of the school term increased from 144 days in 1900 to 155 days in 1909, while in the same period the average number of days attended by each pupil rose from 99 to 113. This means that more than half a month has been added to the average length of school term and, in this particular alone, educational effectiveness has been increased during the last decade about 8 per cent.

"In 1900 our figures show," he said, "that the average daily attendance in the public schools was 10,632,772, which was 68.6 per cent. of the enrollment; in 1909 the average daily attendance reached 12,684,837, being 72.5 per cent. of the number enrolled."

ROUGHS SON; PAYS FINE.

Denver Man Tries Novel Plan to Correct Child and Is Arrested.

[A. P. NIGHT NEWS REPORT.]

DENVER, Dec. 27.—Someone told L. L. Chadwick, a laborer, that any bad habits which his 6-year-old son might possess could be corrected by rolling the youngster's naked body in the snow. He followed this advice and was fined $100 in the municipal court today.

TO BLOCK SPECIAL PENSION.

Senator Works Wants to Put a Rider on the Sherwood Bill that Has Many Supporters.

[BY A. P. NIGHT WIRE TO THE TIMES.]

WASHINGTON, Dec. 27.—Senator Works of California will attempt to attach to the Sherwood pension bill a provision absolutely prohibiting any special pension bills and making ineligible for pension any person who attempts to get special legislation. Senator Works hopes to stop the flood of special pensions which are passed by Congress at each session. Despite the Senate committee on pensions is framing a substitute for the Sherwood bill which would scale the pensions proposed, the measure as it came from the House has found many supporters in the Senate.

TO SHUT OUT FLY PEST.

APPROPRIATION ASKED FOR.

[BY DIRECT WIRE TO THE TIMES.]

WASHINGTON (D. C.) Dec. 27.—[Exclusive Dispatch.] Representatives Kahn and Hayes arranged tonight to ask Secretary of Agriculture Wilson tomorrow to recommend to Congress a special appropriation for exterminating the Mediterranean fly in Hawaii, to prevent the pest from reaching the United States. They hope to have steps taken to secure the fruits of California and other Pacific Coast States against the fly, whose introduction would undoubtedly result, it is asserted, in quarantine by other States against Pacific Coast fruits.

TO ORGANIZE BANKS.

CALIFORNIA APPLICATIONS.

[BY DIRECT WIRE TO THE TIMES.]

WASHINGTON, Dec. 27.—[Exclusive Dispatch.] The Comptroller of Currency has received the following applications to organize banks: Central National Bank of Williams, capital $25,000; H. C. Stovall Williams, correspondent; F. W. Beim, G. Poe, J. M. Stovall and G. A. Ware. First National Bank of Van Nuys, capital $50,000; Lewis E. Bliss, Van Nuys, Cal., correspondent; O. G. Wigdal, F. J. Eddy, H. J. Whitley and G. P. Hanna.

BEE INSPECTOR WANTED.

SACRAMENTO, Dec. 27.—That a State-wide effort will be made at the next session of the Legislature to have the office of State Bee Inspector created and filled by some competent bee man, was evinced at the sixth annual convention of the Northern California Bee Keepers' Association which convened here today.

Members of the association from a number of communities in the northern part of the State, as well as practically all the bee keepers of Sacramento and vicinity, were in attendance. It is asserted by President Walker and others that the bee keepers all over the State are heartily in favor now of the State inspector plan, which, they say, will check the spread of foulbrood, the disease most dreaded by bee keepers.

Happy.

SUN WORSHIPERS CROWD TEMPLE.

Say They're Not Worried by Case in Court.

Chicago Divine Wants to Exterminate Cult.

Insists It Tends to Injure Church's Power.

[BY DIRECT WIRE TO THE TIMES.]

CHICAGO, Dec. 27.—[Exclusive Dispatch.] Sun worshipers in the Mazdasnan cult celebrated Christmas festivities in Chicago just as if nothing had happened to disturb their peace. They flocked to the temple on Lake Park avenue in the afternoon for "heart to heart talks and testimonials," according to the Christmas celebration programme. Those present were not worried about the legal proceedings against one of their fellow-workers, Mrs. Elizabeth Lindsay, for possession of whose 12-year-old son, William Lindsay, court action has been started.

ALL ARE HAPPY.

"Dr. Ottoman will explain freely all the teachings of our religion," said one of the women in the temple. "He will do that when he is called on to testify at the trial on January 4. We have nothing to be ashamed of here. You can see we are all happy and none of us look as if we were partaking the foolish ceremonials the papers have been telling about."

A middle-aged man, wearing a white serge suit, came forward just then and addressed the reporter, who had been admitted into the large reception room on the ground floor of the temple.

"Do you know history?" he asked the visitor. "Well, if you do, you must know that every new philosophy has been persecuted. Christ was crucified and Galileo was burned. We are not comparing ourselves with the great leaders of the world, except in as much as we are subjected to persecution, or abuse, by people who know nothing about our religion.

NOT A NEW ONE.

"Our religion is not a new one, but it is new in this part of the country. All it teaches is sensible living and decent thinking."

A story of how the teachings of Mazdasnan caused a Chicago man to take his life in a manner similar to that of James Cervenka, also a follower of Hanish, who was found hanging to a tree in a German forest last summer, came to light today. It was the pathetic one of Ole Selland, 30 years old, a telegrapher, who became infatuated by the fantasies of the cult and after three years of groping about in the maze of weird beliefs became despondent and bought a revolver, with which he ended his life in Lincoln Park, November 4, 1908. The story was told by a former friend and neighbor of Selland, who was sought by the telegrapher for several years as a convert. He is A. B. Jensen, advertising manager of a chemical manufacturing company.

Dean Walter T. Sumner of the Cathedral of Saints Peter and Paul said today that he hoped eventually to get enough evidence against the sun cult to stamp it out.

"I have been investigating the cult," said Dean Sumner, "since I received a letter some time ago from a New Jersey family whose son had fallen under the sway of Hanish and his theories. I have found the cult does much toward wrecking the power of the church. I sincerely hope to be able to drive this cult out of Chicago and out of existence."

STATE SPRINGS SURPRISE.

Counsel for Defense in Burglary Case Unprepared for Development and Gets Adjournment.

[BY A. P. NIGHT WIRE TO THE TIMES.]

EUREKA (Cal.) Dec. 27.—After a jury had been sworn today in the trial of the Rev. H. T. Adams, the Episcopal clergyman of Arcata, who is charged with having robbed the till in a business house, Dist.-Atty. Gregor sprang a surprise that seemingly so disconcerted the defense that on its motion the court allowed an adjournment until tomorrow without beginning the taking of testimony.

While the defendant is accused of a burglary committed on September 16 it has been taken for granted by the defense that this charge related to the time when Mr. Adams was pounced upon in the store he is alleged to have robbed. In their examination of prospective jurors, attorneys for the accused clergyman have indicated their intention to combat the burglary charge on the ground that the defendant had been invited into the store, and therefore if a crime were committed at all it would have been larceny and not burglary.

In outlining the case for the State today, the District Attorney asserted that Rev. Adams had robbed the store till twice on September 16, and that the burglary charge was based upon the first instance, when he had not been invited into the place.

Attorney Ryan, for the defense, objected strongly to proceeding along this line, declaring that the defense had been led to believe that the alleged crime had been committed just prior to the detection and apprehension of the clergyman. The court ruled that the District Attorney was proceeding properly, and granted an adjournment until tomorrow to give the defense time to readjust its plans.

MISS RUSSELL ENGAGED.

Fair Lillian Announces She Will Be Married in May to Publisher of Pittsburgh Paper.

[BY DIRECT WIRE TO THE TIMES.]

NEW YORK, Dec. 27.—[Exclusive Dispatch.] Lillian Russell, the perennially young actress, is engaged to marry Alexander P. Moore, publisher of the Pittsburgh Leader and a power in Western Pennsylvania politics.

Miss Russell said so tonight at her home over the telephone, and it was confirmed by Mr. Moore, who was calling on his fiancee. The marriage will take place in May, according to present plans.

This will be Miss Russell's fourth venture, but no one who heard her girlish giggle tonight over the telephone would believe so. She has known Mr. Moore for about ten years, she said. Reports of their coming marriage were published last May, but at that time it was denied by Miss Russell because the marriage date which had been set was so remote, she explained tonight.

PITH OF THE DAY'S NEWS FROM THE MIDDLE WEST.

[BY A. P. NIGHT WIRE TO THE TIMES.]

CHICAGO, Dec. 27.—[Exclusive Dispatch.] Chicago today was in the grip of an icy wave which brought the temperature down to 13 as the lowest mark, while the highest registered was 41 deg. The mercury is dropping rapidly tonight and predictions are that it will be near zero tomorrow morning, with the possibility that cold records of last year will be broken. Zero was the coldest recorded here last winter. The cold today, coming suddenly, has caused much suffering. Middle West temperatures, the dash indicating below zero:

	Max.	Min.
Bismarck	8	10
Cairo	34	32
Cheyenne	34	0
Cleveland	34	32
Concordia	20	4
Denver	32	2
Des Moines	8	6
Detroit	32	30
Devil's Lake	0	—16
Dodge City	20	—2
Duluth	2	—6
Helena	24	10
Huron	4	—8
Indianapolis	28	26
Kansas City	20	12
Memphis	36	30
Omaha	12	6
St. Paul	4	—2
Springfield, Ill.	24	22
Wichita	24	10

RICH MAN INDICTED

[BY A. P. NIGHT WIRE TO THE TIMES.]

STERLING (Ill.) Dec. 27.—It developed today that Duncan McKay, one of the largest real estate owners in Galveston, Tex., had been indicted by the October grand jury on a charge of misappropriation of the money left by his father in an estate valued at nearly $3,000,000. The transactions which led to the indictment date back several years. After long litigation in the Circuit Court of Whiteside county a judgment for nearly $100,000 was issued against McKay, but before the findings were entered he left the jurisdiction of the court. Duncan Moore, a nephew of the Galveston man, then went before the grand jury and gave testimony which resulted in an indictment charging his uncle with misappropriation of practically the entire amount of the judgment entered previously. The indictment was suppressed in the hope that McKay might return to this State, it being generally understood that he was in Europe. Now, it is alleged, he has returned to the United States, but his exact whereabouts is not known.

LITTLE GIRL OPENS JAIL DOOR.

[BY A. P. NIGHT WIRE TO THE TIMES.]

ST. LOUIS, Dec. 27.—Judge Dyer in the United States District Court today set aside the remainder of the six months' sentence of William C. Rush, who three weeks ago was convicted of violating the oleomargarine statutes. Rush was released from jail after a little daughter had gone to Judge Dyer and pleaded with him to release her father in order that he might be able to attend a church entertainment and hear her make a recitation. In paroling Rush, Judge Dyer said: "I am doing this in order to cast a ray of sunshine in an unhappy home at this, the time of all times, when all men should be joyous."

CHANCE FOR NEW LIFE.

[BY A. P. NIGHT WIRE TO THE TIMES.]

KANSAS CITY (Mo.) Dec. 27.—Accompanied by a special escort of police, a committee of women religious workers, among them many well known socially, this afternoon visited houses in what is known as the "south redlight district" of this city in an effort to persuade the woman residents to start a new life with the new year. Each woman was offered a respectable home and a position in which she can earn an honest living. A home, to be conducted as an ordinary boarding-house, its address to be kept secret, will be provided for those women who determine to accept the offer. Conditions will be so arranged that no stigma may follow the reformed.

ATTENDS OWN LEG'S FUNERAL.

[BY A. P. DAY WIRE TO THE TIMES.]

MINNEAPOLIS, Dec. 27.—To be chief mourner at the funeral of a part of himself is to be the unusual experience of John Moes of this city, who was run over by a street car and injured so severely that the amputation of his right leg below the knee was found necessary. As soon as Moes recovered consciousness he asked for the missing limb and, to his surprise, was told that it would be disposed of. Moes objected to any form of disposal by others, and the physician in charge returned the leg. By Moes's direction the limb was placed in a casket today, taken to a vault at a local cemetery and when he has recovered it will be interred with full burial rites.

Superb Routes of Travel.

NO EXTRA CHARGE FOR MEALS OR BERTH.
Steamship Governor, Sailing Thursday.

$8.35, first class. SAN $12.35, first class. SEATTLE OR
$5.35, second class. FRANCISCO $10.35, second class. TACOMA

Steamship State of California, Sailing Sunday.

$7.35, first class. San Francisco $10.35, first class. SEATTLE
$5.35, second class. $12.35, first class. TACOMA OR
$10.35, second class. VICTORIA

THROUGH TICKETS EAST, via San Francisco, Victoria or Seattle, to Salt Lake, Denver, Omaha, Spokane, St. Paul, Chicago, New York and all points in the United States, Canada and Alaska.

SAN DIEGO DAYLIGHT EXCURSIONS, every Wednesday and Saturday A.M.
$3.50 ROUND TRIP—$2.50 ONE WAY.
LARGEST SHIPS AND BEST SERVICE.

Ticket Office, 540 South Spring St. Phones: Home A3333; Main 47.

BIG 3 San Francisco & Portland S. S. Co.

BEAVER
BEAR
ROSE CITY

Largest and newest modern Coast Liners on the Pacific.

$4.35 First Class San Francisco.

Sailings, December 30.
January 4-9-14-19-24-29.

SAN FRANCISCO
ASTORIA
PORTLAND

Second Class $3.35 San Francisco.

All rates include berth and meals.

PACIFIC MAIL S. S. CO.

S.S. Manchuria, S.S. Mongolia, S.S. Korea, S.S. Siberia. For Honolulu, Japan, China, Manila and Around the World Tours

PANAMA LINE
For Mexico, Central America, Panama. Connecting for South America and New York.
A. OTTINGER, Gen'l. Agt. C. G. KRUEGER, Dist. Pass. Agt
Phones—Home A6761; Sunset, Main 1904. 317 SOUTH SPRING ST

SANTA CATALINA ISLAND
ASK FOR THE BOOK

YOUR CALIFORNIA TRIP IS NOT COMPLETE UNTIL YOU'VE SEEN "The Magic Isle"

The trip can be made in a day, but you'd better plan to stay several.

BEST CLIMATE IN THE WORLD.

Banning Co., Agts., 104 P. E. Bldg. Main 4493. F4576.

$7.00 FIRST CLASS San Francisco SECOND CLASS $5.00

Berth and meals included. Portland, $17-$10; SEATTLE, $21-$15. Unsurpassed accommodations. Sailing Tuesday, Thursday and Saturday. Main 1280. WEST COAST STEAMSHIP LINE, 528 South Spring Street.

MONGOLIA TO SECEDE.

(Continued from First Page.)

prevail under the new regime in China by means of a convention of delegates from all over the Empire, is regarded here as a shrewd move, but opinion is divided as to whether it can be carried out.

Many prominent Japanese believe the proposal will be accpeted by the revolutionary leaders in order to make it easier for Yuan Shi Kai to convince the court abdication is unavoidable.

On the other hand many of the well-informed here think the great body of the revolutionists is too impatient for action to await the tedious outcome of a national convention. The revolutionists are fully aware of the present helplessness of the Peking government. With this in mind, the rebel army at Nanking may insist on the refusal of Yuan Shi Kai's proposal and the immediate resumption of military activity. The soldiers expect Yuan will yield as gracefully as possible whenever a demonstration is made.

PREMIER TO QUIT, AND THE MANCHUS, TOO

[BY A. P. NIGHT WIRE TO THE TIMES.]

PEKING, Dec. 27.—The Empress Dowager, Ye Ho Na La, has summoned the leading princes of the imperial clan to meet Premier Yuan Shi Kai to discuss the proposal made in the Shan Tsi conference.

It is considered not improbable that Yuan Shi Kai will endeavor shortly to withdraw from active politics, in which case the power of the Manchus will not last many weeks.

The attitude of the imperialist delegates to the Shanghai peace conference, coupled with the discontent with certain Manchu factions which profess to doubt the loyalty of Yuan Shi Kai, are the motives given for the possible retirement of the Premier.

Representative members of the imperial court have signified to the Premier their willingness to abdicate. The court, the same authority states, realizes there is no hope for it in the detention of three or four detached sections of the country and semi-loyal provinces, and hopes to obtain better terms by agreeing to the proposed referendum on the question of the form of government.

Premier Yuan fully realized the republican spokesmen gathered at the peace conference in Shanghai are not likely to accept his proposition for a carefully-elected Assembly representing the empire. He is of the opinion the republicans know the throne will favor his (Yuan Shi Kai's) plan. The Premier is certain he could win several battles with the modern army at his disposal, which is better equipped and greatly superior to the rebel forces; but, as he is unable to obtain any loans, he would be unable to reconquer the lost provinces.

Yuan Shi Kai regrets what he conafter making the best terms possible for the throne.

Yuan Shi Kai regrets what he considers to be Tang Shao Yi's desertion. He suggests that Tang Shao Yi might become President of the republic, which is an office he himself would not accept. Yuan Shi Kai also regrets foreign nations have withheld their financial support, with the help of which he could have reconquered the country.

JAPS DON'T OBJECT TO CHINESE REPUBLIC.

[BY A. P. NIGHT WIRE TO THE TIMES.]

TOKIO, Dec. 27.—The conference which was held on December 24 between the members of the Japanese Cabinet and some of the elder statesmen, decided, according to the Kokumin Shimbun and the Yamato, that in the event the Chinese rebels insist on a republic, Japan would place no obstacle in the way.

This plan is considered here as best calculated to maintain the territorial integrity of China.

Both of the newspapers mentioned are organs of Prince Katsura, formerly Premier and Minister of Finance, and who was present at the conference.

Smoked Him Out.

SAN FRANCISCO, Dec. 27.—[By A. P. Night Wire.] Tang Shao Yi informed the Chinese Six Companies by a cable that he was heartily in favor of the Republican form of government for China. The message was in answer to one sent by the Six Companies calling on the representative of Premier Yuan Shi Kai to support the Republican movement, stating that this was the only form of government wanted by the Chinese in America.

Behead Leader of Plot.

AMOY, Dec. 27.—[By A. P. Night Wire.] A plot has been discovered among the Honanese troops in this city to assassinate Yuan, the Taotai and Choy, the military commander. The leader of the plotters has been arrested and beheaded while several of his followers are under arrest.

San Francisco Hotels.

HOTEL STEWART
San Francisco
Geary St., above Union Square
European Plan $1.50 a day up
American plan $3.00 a day up
New steel and brick structure. Every comfort and convenience. A high class hotel at very moderate rates. In the center of theater and retail district. On car lines transferring to all parts of city. Electric omnibus meets all trains and steamers.
Hotel Stewart

JUST OPENED
HOTEL SUTTER
Sutter and Kearny Streets
SAN FRANCISCO
An up-to-date modern hotel taking the place of the old Occidental Hotel and Lick House
European Plan—$1.50 per day and up

HOTEL COLONIAL
STOCKTON STREET, NEAR SUTTER.
SAN FRANCISCO
American Plan $2.00 a day.
European Plan $1.00 a day.
A hotel with all modern conveniences. Every room connecting with bath. The Colonial is recommended to patrons who desire a select, quiet and home-like abode with superior service. Sutter-street cars direct from Ferry Depot; all cross-town lines transfer to Sutter st.

Resorts.

HOT BATHS
RADIUM SULPHUR SPRINGS
"It Sparkles and Foams Like Champagne"
BATHE IN LIQUID SUNSHINE
Most Radio Active Curative Mineral Water. Cures Rheumatism, Sciatica, Colds, Catarrh, Stomach, Liver, Kidney, Blood Poison and Nervous Diseases, Poor Circulation, Female Troubles. Physician in charge. Water delivered. Send for booklet. Los Angeles Car Melrose Ave. cars direct to Springs.

Headquarters
Boxes and Baskets for Christmas Candies
Christopher, 551 South Broadway

HONOLULU
FIRST-CLASS ROUND TRIP, $110.
The most delightful spot on entire world tour for your vacation. Delightful sea bathing at the famous beach of Waikiki. The splendid S. S. Sierra (10,000 tons of displacement) makes the round trip in 16 days, and one can visit on a side trip the living volcano of Kilauea which is tremendously active, and see for himself the process of world creation. No other trip compares with this for the marvelous and wonderful in nature. Visit the islands now, while you can do it so easily and quickly and the volcano is active. Prompt attention to telegrams for berths. Sailings: Jan. 6, Jan. 27, Feb. 14, etc.
OCEANIC S. S. CO.,
163 Market Street, San Francisco.
Or A. M. Culver, Agt. 334 S. Spring St.

San Francisco $7.35 FIRST CLASS
Portland $17.35 Seattle $22.35 Including Berth and Meals. Foreign Steamship Tickets to Europe, China, Japan, Honolulu.

THE TIMES FREE INFORMATION BUREAU

531-33 South Spring Street

ADVERTISING COPY AND SUBSCRIPTIONS RECEIVED

THE TIMES FREE INFORMATION AND RESORT BUREAU is for the convenience and benefit of persons seeking interesting routes of travel, desirable hotels or resorts for recreation and recuperation at the seashore or in the mountains.

Particulars are furnished by competent attendants and by correspondence to the general public regarding rates and attractions of railroad and steamship lines, pleasure and health resorts. Photographs, descriptive circulars and interesting literature are kept on hand for inspection and distribution. Times readers can obtain in a few minutes without the delay incident to writing for it all the information necessary for a safe and enjoyable journey or vacation. This service is absolutely free.

PERSONS CONTEMPLATING VISITING LOS ANGELES AND PREFER TO HAVE THEIR MAIL ADDRESSED TO THIS BUREAU.

Resorts.

HOTEL GREEN
PASADENA
NOW OPEN AMERICAN PLAN
The Tournament of Roses and the Hotel Green are famous the world over. Meet your friends in Pasadena, on New Year's Day, see the Tournament. Lunch at this beautiful hotel. Table d'Hote Lunch, $1.50.
DAVID B. PLUMER, Manager.

HOTEL HOLLYWOOD
Los Angeles
Beautiful canyon and mountain drives and walks. Excellent location in the foothills. Paved boulevard to city or sea. Electric cars pass hotel direct to city center. Write or telephone for terms and booklet. Home Phone 1781.
MRS. M. J. ANDERSON, Proprietor

HOTEL MOUNT WASHINGTON
At the terminus of the celebrated Mt. Washington Incline Railway, reached in 25 minutes by Garvanza car from the business center. Accessible to motorists by the finest scenic mountain driveway in the world. Pure, healthful mountain air. All the scenic grandeur of the Alps of Switzerland, yet within easy reach of the city and the beaches. Phone 31227. Write or phone for illustrated booklet—
"1000 FEET ABOVE THE SEA."

'LEVEN OAKS HOTEL, MONROVIA, CAL.

A modern, first-class family hotel, situated on beautiful Mountain View street of Monrovia, one block from boulevard. 45 minutes from Los Angeles on the Pacific Electric. American Plan. Reservations given to business men or their parties.
L. B. VOLLMER, Prop.
Harrison S. Green, Mgr.

Spend an Ideal Week-End Over New Year's
AT BEAUTIFUL FIREPROOF
HOTEL VIRGINIA
Long Beach, Cal. Special holiday features. Phone for reservations. Carl Stanley, Mgr.

Hotel Maryland & the Maryland Bungalows
ALWAYS OPEN
D. M. LINDLEY
Mgr., Pasadena

Los Angeles Hotels & Apartments.

New Arlington Hotel
SANTA BARBARA—E. P. DUNN, Lessee
ABSOLUTELY FIREPROOF ALL OUTSIDE ROOMS

Hotel Woodward
American and European plan. Modern fireproof annex. Rates American plan $2.50 per day and $12.00 per week. European $1.00 per day with bath $1.50 to $2.50 per week. GUY L. WOODWARD, Manager. 631 West Eighth Street.

Chamouny Apt's.
Only 15 minutes from town. Private tennis court and garage. Furnishments are elegant. In fact among apartment houses it's in a class by itself. PHONES: 58203 and WILSHIRE 1084. "An Apartment House That Is Different." Cor. West 11th and Grand. Beautiful and Imposing.

Hotel Ingraham
Ingraham and Bixel streets. First Class American plan. Ninth car, 5 minutes walk to Seventh and Broadway. Home phone Main 7141.

Ivins Apartments
Billiard, ball and card rooms. J. A. BLOOD, Proprietor. Figueroa at Tenth. Most modern six-story apartment house on Coast; every comfort, refined surroundings.

St. George Apt's
721 Westlake Ave. JUST OPENED. Two and three bedroom apartments. Completely furnished for housekeeping. Steam heat, plenty of sunshine. Rents reasonable in all its appointments.

GOLDEN APTS.
Just open. Finest of all apartments. Immense lobbies and public parlors, roof garden. Extra large rooms, steam heat, elevator. Billiard room in connection. 1139 West Seventh street. Phone 60849. Broadway 3004.

HOTEL BERG APARTMENTS
Cor. 6th and Figueroa sts. Walking distance. New and refurnished two and three-room and single rooms. First-class in every respect. Reasonable rates, steam heat, etc.

NEW HOTEL BROADWAY
When in Los Angeles, stop at the new HOTEL BROADWAY. Best location. Newly furnished throughout. 100 baths. Private Baths. Plenty Steam Heat. 261-271 North Broadway.

WESTBROOK APTS., just opened; everything new, strictly modern in every particular. Take First and Sixth Street Loop car to Alvarado and Seventh avenues. Most sightly location in the entire city. One block from Westlake Park. Handsome and extensive lobby and lounging rooms. Rates reasonable. Phone 2300, Home 64176.

Honolulu Hotels.

HAWAIIAN HOTELS
Alexander Young Hotel in center of city of Honolulu. 300 rooms, 200 with bath. Beautifully furnished; dining rooms and cafe, roof garden. Rates, European plan.
Moana Hotel on the famous Waikiki Beach. Large fireproof annex, with cottage annexes; tennis courts, sea bathing, surf and plunge, garage, etc. American plan.
Hawaiian Hotel, near center of city; tropical surroundings. 100 rooms, with or without bath. Young Cafe, only two minutes' walk. Electric street cars pass all three hotels.
J. H. HERTSCHE, General Manager.

San Francisco $7.35 FIRST CLASS
Portland $17.35 Seattle $22.35 Including Berth and Meals. Foreign Steamship Tickets to Europe, China, Japan, Honolulu.

City Restaurants.

Cafe Bristol
Dinners of exquisite quality, master chefs. FOURTH AND SPRING.

Business Men's Lunch
Best in Town
At Jahnke's 1st & Spring
Music by the Tyroleans

PEKIN CAFE
419 South Main
George Lem, Mgr.
The most popular priced cafe—good place for ladies. Chop Suey, noodle and American dishes, strictly first-class. No liquor served with meals.

Resorts.

L GREEN
ASADENA
OPEN AMERICAN PLAN
the Hotel Green are famous the world
on New Year's Day, see the Tournament,
Table d'Hote Lunch, $1.50.
B. PLUMER, Manager.

HOTEL HOLLYWOOD
Los Angeles, Cal.
way between the
and the ocean,
foothills of the
Monica Mountains.
rives and walks. Excellent location for motor
Electric cars pass hotel direct to city or
booklet. Home Phone 57011 Ameri

UNT WASHINGTON
lebrated Mt. Washington Incline Railway
rvanza car from the business center.
nest scenic mountain driveway in the West.
All the scenic grandeur of the Alps
reach of the city and the beaches.
ustrated booklet—
ET ABOVE THE SEA."

OTEL, MONROVIA, CAL.
A modern, first-class tourist
family hotel, situated close
beautiful mountains, on the
street of Monrovia, near
boulevard. 45 minutes' ride
Los Angeles on the Pacific
tric. American Plan. Special
tention given to luncheon and
ner parties.
L. B. VOLLMER, Prop.
Harrison N. Burgess, Mgr.

k-End Over New Years
AT BEAUTIFUL FIREPROOF
HOTEL VIRGINIA
ach, Cal. Special holiday features. Phone for
ions. Carl Stanley, Mgr.

d & the ALWAYS OPEN
galows D. M. LINNARD
Mgr., Pasadena
Hotels and Apartments.
ington Hotel
RA -E. P. DUNN, Lessee
ALL OUTSIDE ROOMS
Woodward
ire Grapevine rates. Rates, American plan, $3.50
$4 per day with bath $1.50 to $2.00. H. H.
ARD, Manager 421 West Eighth Street

"An Apartment House That Is Different"
S. Cor. West 11th and Grand View
Beautiful and Imposing. Ideal location
ate tennis court and garage. Furnishings
ong apartment houses it's in a class by
RR 1954.

First Class American plan family hotel.
minutes walk to Seventh and Broadway.
phone Main 7161 Home Phone 4264.

nts Figueroa at Tenth
Most modern six-story apartments
Coast; every comfort, refined
BLOOD, Proprietor.

JUST OPENED. Two and three-room
Completely furnished for housekeeping
heat, plenty of sunshine. Homelike
in all its appointments

Just open. Finest of all apartment hotels
mense lobbies and public parlors, magnificent
roof garden. Extra large rooms, sleeping
steam heat, elevator. Billiard-room, etc.
s grounds, private garage, choicest high-class
one 60949 Broadway 3004.

RO Car 6th and Figueroa cars
Walking distance. New and
S nished two and three-room
single rooms. First-class in
Reasonable rates, every

hen in Los Angeles, stop at the 150-Room
OTEL BROADWAY. Best Dollar day House
furnished throughout. 100 Tiled and
ivate Baths. Plenty Steam Heat and
7-211 North Broadway.

verything new, strictly modern and fire proof.
ixth Street Loop car to Alvarado and Glendale
the entire city. One block from Westlake
unging rooms. Rates reasonable.

o ulu Hotels.
AN HOTELS
f city of Honolulu. 300 rooms
ing rooms and cafe, roof garden,
Waikiki Beach. Large four-story
e courts, sea bathing, surf and
of city; tropical surroundings
afe, only two minutes' walk.
three hotels.
J. H. HERTSCHE General Manager

Seattle. $22.50
Berth and Meals.
eamship Tickets to
Japan. Honolulu.
TICKET OFFICE
Independent S. S. Co.
Tel Main 8

Restaurants.
Dinners of exquisite culinary
master chefs.
FOURTH AND SPRING

PEK-IN-CAFE
619 South Main street
George Lem, Manager
The most popular and up-to-date
cafe—good place for ladies and
Chop suey, tchoolie and all Chi-
nese dishes, strictly first class
liquor served with meals.

Unusual.

ERICAN LADY OUSES HER IRE

Pavlowska Campaigns With a Pamphlet.

of Diplomat Object of Her Attacks.

Social Life in Teheran Spawns An Issue.

[Special Correspondence of The Times.]
TEHERAN, Dec. 24.—Mrs. E. C. Buckley, whose headquarters are in this city, and whose pen name is Yoe Hopkins, has taken the unusual step of starting on a pamphleteering campaign against a distinguished diplomat. The highest circles of society are stirred by it in capitals as far apart as London, Paris, Rome and Teheran. The distinguished American is Lady Barclay, wife of Sir Thomas Head Barclay, British Minister to Morocco. Before her marriage Lady Barclay was Miss Beatrice Mary Hopkins of New York.

Mrs. Buckley is the divorced wife of Col. J. Buckley of London. In London last year, Capt. Buckley was granted a divorce from Yoe, as she was called, and Sir Coleridge Kennard, private secretary of the British Legation in Morocco, was named as corespondent.

Mrs. Buckley's reason for turning pamphleteer and directing her shafts against the New York woman is because Lady Barclay's daughter was married to Sir Coleridge Kennard several months ago. The pretty pamphlet brings out that, having made the seven days' journey over sea and land from London to Teheran, Lady Barclay, with an energy characteristic of American women, took up the cudgels in defence of Sir Coleridge Kennard and told Mrs. Buckley it would be better for her to leave Teheran. Lady Barclay-according to Mrs. Buckley—called three days in succession to impress this upon the American woman.

EROTIC SPECIMENS.

Mrs. Buckley gives some specimens of her broken expressions on the part of Sir Coleridge. Here are a few:

"I leave everything to gain everything."

"Every day that goes is something acquired for your sake."

"Do not tell me all and I will come with you in the face of everything."

"You are only living for you."

"We have before us our spirit life during which no one has been able to touch."

Mrs. Buckley claims to have won over to ... side the strong co-operation of Abdul Baha, the religious leader of the ... million Persians.

NOW IN PARIS.

The head of the Bahaian religion is now in Paris. And as Abdul Baha's guests, among whom are some well known Americans, are taking Mrs. Buckley's part, her fight against the New York woman and her daughter promises to develop sensations.

The Bahaists who are siding with Mrs. Buckley are Mrs. Hyppolite Dreyfus, formerly Miss Laura Barney of Washington; her sister, Miss Natalie Clifford Barney; her mother, Mrs. Alice Clifford Barney Himmeck; Mrs. ... Jackson of New York and Mrs. Sanderson of Los Angeles in Paris, and Miss Alice Getty, daughter of H. H. Getty of Chicago in Paris.

Mrs. Yoe Buckley,
Who has raised a sensation in London, Paris, Rome and Teheran by pamphleteering against the American wife of the British Minister in Teheran.

Fined.

RICH LUMBERMAN EAVESDROPPER.

RULING MADE BY A JUDGE IN ST. LOUIS.

Convicted Illinois Man Insists He Called at Hotel Door of Mound City's Wealthiest Lady Only to Pay Court to Daughter Absent in Reno.

[BY DIRECT WIRE TO THE TIMES.]
ST. LOUIS (Mo.) Dec. 27.—[Exclusive Dispatch.] William Steinmeyer, a wealthy Collinsville (Ill.) lumberman was fined $10 in Police Court today on the charge of trespassing at the door of the Planters Hotel apartments of Mrs. Grace Leathe, widow of Samuel H. Leathe, multi-millionaire and richest St. Louis woman.

The court held that the testimony showed him to have been in the attitude of eavesdropping.

Steinmeyer, aged 54, said he had called to see his fiancee, Mrs. Leathe's daughter, Miss Grace Wilson, aged 30, who is in Reno, Nev.

During the trial today when Steinmeyer's lawyer asked William Irvine Edwards, Mrs. Leathe's financial agent, if Edwards and Steinmeyer were not rivals for the hand of Mrs. Leathe's daughter, Grace, Edwards shouted: "No, I hate her."

Steinmeyer said he was knocking on Mrs. Leathe's door to visit Miss Wilson, when the hotel detective arrested him. He announced he would appeal to the highest court.

Dr. J. M. Sims of Collinsville, Ill., who is being sued for divorce by Lucile Wilson's sister, Nora, testified that Mrs. Leathe, before her marriage to Millionaire Leathe, had openly encouraged Lucile Wilson's betrothal to Steinmeyer; that she was trying to marry Lucile to anybody she could, and the lumberman looked mighty good until she got the Leathe fortune. Interest in the case was increased today when it was reported Mrs. Leathe has filed suit in Spencer, Ind., against James R. Henry of Indianapolis, to recover 800 acres of land which she alleges he got by stealth after she and Henry were divorced, November 14, 1903, less than two months before she married Millionaire Leathe.

Trouble over property left by Maj. Oscar B. Wilson, U.S.A., her first husband, led to her divorcing Henry and having her maiden name restored.

Lovely.

HIGH FLIER BUT NO AVIATOR.

...CLES, NOT MONOPLANES, HIS FORTE.

...the Dividends Are About the ... If Not Better According to ... Police Who Say Briton ... a Charming and confiding ...

[BY DIRECT WIRE TO THE TIMES.]
NEW YORK, Dec. 27.—[Exclusive ...] Harry Graham Carter, a ... dudish and monocled young ... man, who succeeded in getting ... himself heralded on this side of the Atlantic as a daring aviator contemplating a monoplane flight over..., was arrested today and taken ... police headquarters on the charge ... misappropriating the funds of the ... Monoplane Company of New ...

The arrest of young Carter comes as a great shock to divers and sundry ... women, who surrendered their ... and thousands in cash to him, ... them the Countess Yolande ... Villeneuve Ribot, a young Aus... noblewoman, who is living in ... York.

It was said when the non-aviating ... arrived at police headquarters ... he had beggared the Countess ... not only depriving her of all ... money, but taking her furniture ... his flat.

The Misses Hardwicks, living in the ... are said to have suffered in ... same way through the blandishments of H. Graham Carter, and all ... while he had a wife and family ... England.

When Carter came to this country ... a year ago he was able to cut ... considerable of a social dash and exhibited splendid letters of introduction. He had, nevertheless, several ... prison terms in Nottingham, Eng., ... was wanted in Bristol, Eng., to ... on the charge of embezzlement. ... of the facts came to light un... two weeks ago.

Detectives McConville and ..., who worked up the case against ... manipulator of monocles, say he ... got off the ground in any kind ... air machine, and that his aviation ... achievements have all been in the ... of flights of fancy.

New Year's Excursions

...ations where the one-way rate ... not exceed $15. On sale December 30-... January 1. Return limit January 2, ... Southern Pacific.

The big money in beans and ... in Southern California. ... facts in the Midwinter ... Number of The Times.

Stratford System
FOR MEN AND YOUNG MEN
Clothes

Beautiful New Suits
Regular $30 and $35 Values *Particularly for Young Men* $25

Our business in Men's Clothing is so large this year that we have to keep ordering and reordering. And our special order for these beautiful Stratford System Suits reached the market at just the right time.

We picked up a hundred handsome suits in rich brown mixtures, beautiful oxford grays and fancy blues—all new weaves. We bought them under value and pass our saving on to you. While they last you can select from these $30 and $35 Suits at $25 each.

Stratford System Clothes are particularly for Young Men—and "for men who want to look young." They are the most perfect produced. In fact they are so far superior to ordinary makes that comparisons are "foolish."

The more we handle this line the stronger it grows by comparison with others. Stratford Clothes have the "snap," the smart lines, the vigor that appeal to Young Men.

By the way, we have some crackerjack values in Young Men's Suits at $15.

Harris & Frank
Outfitters for Men, Women, Boys and Girls
437-439-441-443 SOUTH SPRING

New Overcoats Arriving Daily!

EMPLOYEES GET BONUSES.

Steel Corporation Distributes Large Sum Among Its Men Under Profit-Sharing Plan.

[BY A. P. DAY WIRE TO THE TIMES.]
NEW YORK, Dec. 27.—The United States Steel corporation made its annual distribution to employees under its bonus plan, which has been in force nine years. The amount distributed for this year is $1,450,000.

The corporation also will offer to its employees the right to subscribe for about 25,000 shares of stock on the basis of the plan which has been in force for the period already stated. The price probably will be a little below the market.

The employees last year subscribed on the basis of 70 for the common and 114 for the preferred stock.

STEPMOTHER ON STAND.

Spectacle of Ropes With Which She Bound Girl Later Found Dead Fail to Move Her.

[BY A. P. NIGHT WIRE TO THE TIMES.]
OROVILLE, Dec. 27.—Mrs. Emma L. Rumball, stepmother of Helen Rumball, for whose alleged murder Arthur Lewis is on trial in the Superior Court here, was the last witness called by the defense today.

Mrs. Rumball told a circumstantial story of how she had tied her stepdaughter in the attic of their home. She had bound the girl hand and foot, she admitted, and then trussed her up to a studding. This punishment was meted out, she explained, because Helen had told an untruth. The so-called gag which is part of the evidence for the State Mrs. Rumball declared to be a piece of rag she had given Helen when her nose was bleeding.

It is the contention of the State that, while Helen Rumball was bound in the attic, Arthur Lewis, her half-brother, visited the prison room and killed her by twisting her head until her neck was broken.

Mrs. Rumball testified that, after Arthur had left the attic, she had gone to it twice and the girl was still alive. At a third visit, at 8 o'clock at night, she had found Helen dead on the floor.

The witness displayed no emotion when she identified the ropes with which she had bound the girl.

Called in rebuttal, Samuel Smith, a neighbor, testified that during part of the time when, according to Mrs. Rumball, Lewis was at the barn, he was in reality in the house with her. Smith declared that the horses which Mrs. Rumball had testified Lewis was harnessing in the barn were at pasture some distance away.

LEMON RATES DUE

WASHINGTON, Dec. 27.—[Exclusive Dispatch.] The Interstate Commerce Commission expects to announce its decision on the lemon rates Friday. Five hundred carriers are interested and must be notified. The commission still declines to give out any information as to the nature of the decision.

UNIONS AFTER POOR MEXICO.

Western Federation of Miners Want to Control 200,000 Men in Southern Republic.

[BY A. P. NIGHT WIRE TO THE TIMES.]
DENVER, Dec. 27.—A plan to unionize the 200,000 miners of Mexico will be considered by the Executive Committee of the Western Federation of Miners, which is scheduled to meet here January 4.

MRS. EVERETT'S TERRIBLE WEAKNESS

A True Picture of the Case of a Pinetown Lady, Who Was Finally Relieved by the Use of Cardui

Pinetown, N. C.—Mrs. L. V. Everett, of this place, writes: "I cannot tell you how I suffered, for I had so many curious feelings.

I was sick all of the time, and I could not do my work.

I was poor, and very weak, and only weighed a hundred pounds.

My back would nearly kill me, and I would often almost die, with my head, and other pains.

I could not bear loud talking.

I could not find relief until my husband got me a bottle of Cardui.

Now I weigh 150 pounds, and am strong and well.

I live on a farm and do all my work, thanks to Cardui.

Although 52, I am well and hearty, and help work in the garden, and do the housework for a family of six.

I owe it all to Cardui."

Cardui, the woman's tonic medicine, obtains its results by the power of its unique, especific curative, strengthening ingredients, especially adapted for use in cases of womanly weakness.

Please try it.

N.B.—Write to: Ladies' Advisory Dept., Chattanooga Medicine Co., Chattanooga, Tenn., for Special Instructions, and 64-page book, "Home Treatment for Women," sent in plain wrapper, on request.

AMERICAN LINE
N. Y.—Plymouth—Cherbourg—Southampton.
Philadelphia—Queenstown—Liverpool.
One Class Cabin Service.
ATLANTIC TRANSPORT LINE
New York—London direct.
RED STAR LINE
London, Paris, via Dover—Antwerp.
WHITE STAR LINE
New York—Queenstown—Liverpool.
N. Y.—Plymouth—Cherbourg—Southampton.
Boston—Queenstown—Liverpool.
New York and Boston.
Riviera—Italy—Egypt
The Azores, Madeira, Gibraltar, Algiers, Villefranche, Genoa, Naples, Alexandria.
ADRIATIC . JAN. 10, FEB. 21
CEDRIC . . JAN 24, MAR. 6
CANOPIC . . . . . Feb. 3, 10 a.m.; March 16
WHIE STAR DOMINION
Portland—Liverpool.
Montreal—Quebec—Liverpool.
Largest Steamers St. Lawrence Route.
Pacific Coast Agency, 319 Geary St., San Francisco, as Local Agents in Los Angeles.

Steamships.

PLAN YOUR SPRING TRIP NOW

In addition to regular sailings for Europe and the Mediterranean, some especially attractive tours will be offered during 1912 by the

North German Lloyd

London-Paris-Bremen Sailings
Kronprinzessin Cecile.....Thurs., Jan. 4
Barbarossa .....Thurs., Jan. 11
George Washington.....Tues., Jan. 23
Prinz Friedrich Wilhelm...Tues., Feb. 6
Mediterranean Sailings
Berlin .....Sat., Jan. 20
Princess Irene.....Sat., Feb. 3
Cruise to Black Sea and Caucasus, from Genoa April 28 to May 29—$200 up.
Cruise to Polar Regions from Bremen, July 18 to August 15—$125 up.
Independent Around the World Trips starting any time, east or west—$618.
OELRICHS & CO., Gen. Agents, 5 Broadway, New York.
Robert Capelle, 250 Powell St., San Francisco, Cal.; or Hugh B. Rice Co., 609 S. Spring St.; Lehman's S.S. Agency, 530 S. Spring St.; H. O. Wilson, 857 S. Spring St.; German-American Savings Bank Steamship Dept., Spring and Fourth Sts. E. W. McGEE, 234 S. Spring. THOS. COOK & SON, 615 S. Spring St., Los Angeles, Cal.

TWO IDEAL CRUISES
AROUND THE WORLD
Nov. 12, 1912...(From New York)
Feb. 27, 1913 (From San Francisco)
By the palatial cruising steamer,
"VICTORIA LUISE"
(16,500 Tons)
Itinerary includes Madeira, Spain, Italy, India, Ceylon, Straits Settlements, Java, Philippines, China, Japan, Sandwich Islands and Overland American Tour, Inland excursions and side trips.
OPTIONAL 17 DAYS IN INDIA TOURS 14 DAYS IN JAPAN
Cost including all necessary expenses aboard and ashore
$650 and up
Duration of Cruises 110 Days Each
Send for Illustrated Booklet.
Hamburg-American Line
41-45 Broadway, N. Y.
160 Powell St., San Francisco, Cal.; German-American Savings Bank, 4th and Spring Sts.; Hugh B. Rice Co., 609 S. Spring St., and railroad offices in Los Angeles.

YALE & HARVARD
FOR SAN FRANCISCO, from Salt Lake Depot, Los Angeles, at 2 p.m. on Sundays, Tuesdays, Thursdays and Fridays.
FOR SAN DIEGO Thursdays and Saturdays. For tickets, reservations, folders, information, apply
PACIFIC NAVIGATION CO.
611 So. Spring St.

You Are Invited To Be Present at Our Special Holiday-Week
Musical This Afternoon
at 2:45 o'Clock in Our Large Piano Auditorinm—2nd Floor

SOLOISTS

Mr. Marcel Meier, Violinist,
Recently of the Manhattan and Metropolitan Opera House Orchestras, New York City.

Mrs. Edith Lillian Clark, Pianist,
Recently of Chicago, Ills. Formerly Directress of Clark Conservatory.

No Charge Whatever—Come!

Barker Bros
ESTABLISHED 1860
Piano Headquarters,
724-738 South Broadway

Men's Clothing
Clothes for Men and Young Men
DESMOND'S
Corner Third and Spring Streets.

SALE OF HUMAN HAIR GOODS
Commencing Today for 3 Days Only.
CORENSON HAIR CO.
2nd Floor, 611½ So. Broadway.

Labor.

SAYS UNION MEN ARE RESPONSIBLE

Chicago Police Implicate Them in Train Wrecking.

Incendiary Fires at Illinois Central Shops.

Arrests of the Culprits Momentarily Expected.

[BY DIRECT WIRE TO THE TIMES.]

CHICAGO, Dec. 27.—[Exclusive Dispatch.] "There are fourteen union men engineering a wrecking crew which is derailing Illinois Central trains as a result of the union-labor troubles at the shops in Burnside. The case, I believe, is somewhat similar to the McNamara case. I expect to cause the arrest of the guilty men in a few hours. The men implicated are not all members of the Blacksmiths' Union."

This statement was made by L. T. Mooney of the Kensington Police Station tonight.

INCENDIARY FIRE.

A fire of incendiary origin, which, for a short time, threatened to wipe out the Illinois Central shops at Burnside, originated in the dry kilns shortly before 8 o'clock tonight. Prompt arrival of special officers of the company and the fire department confined the blaze to the kilns.

This is the second mysterious fire since Saturday night. On that night about 150 feet of the fence around the buildings and two day coaches were destroyed by fire.

The police say these fires are the work of union strikers. According to statements issued tonight by the police, arrests are momentarily expected as a result of five deliberate attempts last night to wreck Illinois Central trains. The police allege either strikers who worked in the Burnside shops of the Illinois Central or "sympathizers" are responsible for the crimes.

MALLOY SUBPOENAED.

Deputy United States Marshals today subpoenaed H. J. Malloy, business agent of the Machinists' Union. Just for what purpose, they refused to disclose, but it is said he is wanted before the grand jury in Indianapolis, which is now investigating the McNamara case.

More than 100 special policemen were sent out by the Illinois Central tonight to watch for train wreckers.

PATROLMAN CONFESSES.

Admits that for Weeks He Has Been Confederate of Black Crooks in Sacramento.

[BY A. P. NIGHT WIRE TO THE TIMES.]

SACRAMENTO, Dec. 27.—When arrested today, Patrolman Arthur Shelley of a local detective agency confessed that for many weeks he had been the confederate of a gang of negro robbers, operating in this city. The others were taken into custody Sunday. He related how he last Saturday night informed Myrtle Hughes, one of the gang, that Attorney F. P. Prim of Redding was in Sacramento with considerable money in his possession, and later helped the negroes to rob Prim of $500, jewelry, diamonds and cash.

Shelley told the police that soon after going on duty as a patrolman two month ago the Hughes woman approached him, and that for money he agreed to stay away from certain localities in the lower portion of the city so she and two negro companions could commit robberies.

The negress, with Hannibal Spencer and Ernest Smith, was arrested last Sunday morning.

OTHER REBELS PERSIST.

EL PASO (Tex.) Dec. 27.—Magonista and Reyista supporters, who have been agitating a Mexican revolution here, have announced that the arrest of Gen. Reyes would not interfere with their plans to carry on war against Madero.

CONFESSION OF BRIDGES.

(Continued from First Page.)

rying seventy-two sticks of dynamite and a roll of fuse.

Bridges weakened under police questioning and the authorities declared he would make a clean breast of it when taken before a magistrate for a preliminary hearing.

Little is known of the man. He appeared at Monessen several weeks ago. Eight thousand non-union men are employed in the mills of the town.

SEATTLE MAN CALLED.

Business Agent of the McNamara Union Receives Subpoena From Los Angeles Grand Jury.

[BY DIRECT WIRE TO THE TIMES.]

SEATTLE, Dec. 27.—[Exclusive Dispatch.] H. W. Pohlman was summoned to appear before the Federal grand jury in Los Angeles presumably because of his position as business agent of the local union of structural ironworkers.

On August 21, 1910, some kind of an explosion wrecked the windows of the Lyons building, which was then nearing completion. The iron work had been done by non-union labor. When the news of The Times disaster was received here the theory was advanced that the persons responsible for that crime had tested the effects of dynamite on the local structure.

Before he left for the South Pohlman made a statement expressing confidence in the ability of the unions to prove that they were not implicated in the criminal activities of the McNamaras.

COLONISTS TO TESTIFY.

Tacoma Official Names Five of Them Who He Says Will Be Called to Los Angeles.

[BY DIRECT WIRE TO THE TIMES.]

TACOMA (Wash.) Dec. 27.—[Exclusive Dispatch.] Deputy Prosecuting Attorney G. G. Nolte in charge of numerous prosecutions of Home Colony folk for nude bathing, gave five names today as the probable men who would be summoned before the grand jury investigating dynamite outrages in Los Angeles. He named, as what he called merely a "pretty good guess," Jay Fox, editor of the Agitator, anarchistic organ of the colony, who says he is opposed to violence and desires a peaceful utopia for his followers; Lewis Helman, secretary of the Home Colony co-operative stores, barber by profession, advocate publicly of peace "at any cost;" George Allen, school teacher, who was in trouble a few weeks ago when he refused to fly the American flag from the flag pole of his school; Hempt, a swarthy-faced anarchist leader in the colony and among the rabid faction, and Lazari, another anarchist.

In company with David Caplan it has been alleged Fox purchased a large supply of explosives from George G. Marvin, agent of the Dupont Powder Company in this city. Said Attorney Nolte today:

"We have evidence that Fox and another man left the Home Colony with a new suit case about the time the dynamite was bought. Deputy Sheriff J. M. Tillman, who is also a Burns operative, has ascertained that they took a boat for San Francisco late in September or early in October. Fox spent several weeks near Los Angeles at the time and has never explained the object of his visit satisfactorily."

THOUSANDS IDLE.

All the Mills of the Federation of Cotton Spinners Are Closed in Manchester, Eng.

[BY A. P. NIGHT WIRE TO THE TIMES.]

MANCHESTER (Eng.) Dec. 27.—Notices were posted today at all the mills belonging to members of the Federation of Cotton Spinners in North and East Lancashire that the cloth mills closed tonight will not be reopened until further notice.

Weavers numbering 160,000 are locked out and an equal number of spinners will be reduced to half time.

The Federation of Master Cotton Spinners decided to curtail production of yarn by stopping work on three days in each week, beginning January 1, while the looms are idle.

Mrs. W. S. Moore, Nee Miss Pulitzer.

[SPECIAL CORRESPONDENCE OF THE TIMES.]

NEW YORK, Dec. 21.—The accompanying portrait is that of Mrs. William S. Moore, who was Miss Edith Pulitzer, daughter of the late Joseph Pulitzer, well known journalist. Miss Pulitzer's marriage to William Scoville Moore took place in New York today. It was a quiet affair owing to the recent death of Mr. Pulitzer and also of the bridegroom's father, Clement C. Moore

Life's Seamy Side.

WILL CHARGE INFANTICIDE.

Auburn Woman Said to Have Killed Child.

Admits Throwing Babe from Car Window.

Brother With Her Is Held as Witness.

[BY DIRECT WIRE TO THE TIMES.]

OAKLAND (Cal.) Dec. 27.—[Exclusive Dispatch.] Captain of Detectives Walter J. Peterson declared this morning that a charge of murder will be placed against Mrs. C. W. Welshorn, wife of a former Southern Pacific conductor at Sparks, Nev., following the receipt of advices last night from Auburn, Cal., that an autopsy on the body of the baby thrown from a train while passing through there has revealed that the child had been born alive.

Mrs Welshorn is confined at Fabiola Hospital, and it will be a week before she has recovered sufficiently to be taken back to Auburn.

John Rutledge, a mining man of Cortez, Placer county, is held at the County Jail as a witness. Rutledge is the brother of Mrs. Welshorn, and accompanied her to the city on the train. He denies all knowledge of the act of his sister, stating she asked him to take her to San Francisco for an operation.

Dist.-Atty. C. A. Rutledge and Sheriff George McAuley of Placer county, who came to Oakland yesterday on the case, declare the woman admitted to them that she had thrown the child from the train, but declared she did not know whether it was alive or not.

"I am sorry, but what else was I to do?" she said later. "I was coming to Oakland to go to Fabiola Hospital for treatment. It was my original intention to place the child in a home here if I could, because I had no means to rear it. I have been separated from my husband and had no income. And then rather than be a greater burden to my brother I got rid of the baby shortly after it was born."

COLONEL IS EMPHATIC.

Former President Declares He Will Not Attend New York Peace Dinner Saturday Night.

[BY A. P. NIGHT WIRE TO THE TIMES.]

NEW YORK, Dec. 27.—Representatives of the citizens' peace dinner, to be given Saturday night, to which President Taft, leading foreign diplomats, Andrew Carnegie and many others have accepted invitations, sought out Col. Roosevelt today, it was said, to ascertain whether the Colonel had such views on questions of peace, that he would find it inconvenient to attend the dinner.

Col. Roosevelt already had been informally invited, and to that invitation replied in a seven-page letter which Millard J. Bloomer, secretary of the Executive Committee, declined to make public today.

"Absolutely no; I shall attend no dinner," Col. Roosevelt declared today, after Mr. Bloomer had called. Col. Roosevelt added that the correspondence between himself and Mr. Bloomer on the subject would be made public Saturday.

Mr. Bloomer said the indorsement of the pending international arbitration treaties had not been specifically planned. He did not know, he added, whether President Taft and Andrew Carnegie knew this.

"The peace dinner with President Taft as the guest of honor has not been called for the specific purpose of indorsing the arbitration treaties with England and France," said Mr. Bloomer.

FLIES AMERICAN FLAG.

Red Star Liner Sails from New York with American Skipper and Carrying Stars and Stripes.

[BY A. P. DAY WIRE TO THE TIMES.]

NEW YORK, Dec. 27.—The Red Star Liner Kroonland, which has sailed for three years under the Belgian flag, will henceforth fly the Stars and Stripes. Sailing today for Antwerp, the ship is in command of an American skipper with an American flag at her masthead.

The reasons for the change are not specified by the owners, but it is said that pending completion of the Panama Canal has something to do with it. The Kroonland's sister ship, the Finland, will also return to American registry within a few weeks. Probably both will later enter the American coastwise trade between Pacific and Atlantic ports via the Panama Canal.

CONDUCTOR TWICE STUNG.

Once by Current and Then for the Fares He Rang Up.

[BY DIRECT WIRE TO THE TIMES.]

VANCOUVER (Wash.) Dec. 27.—[Exclusive Dispatch.] Grasping the register bar on a trolley car in this city to record a fare, Neil Holland, a conductor, was badly shocked today and before he could be pulled from his perilous position by passengers, had rung up 108 cash fares, for which he will have to account to the company. The register had been working all right until Holland grabbed it on this occasion. The electricity in some way had gone astray through the wiring in the car and the current was flowing through the metal. When he was pulled from the register, Holland dropped to the floor exhausted and still jerking his arm as though he were ringing up fares. He is not seriously injured.

ARE YOU FREE —FROM—

Headaches, Colds, Indigestion, Pains, Constipation, Sour Stomach, Dizziness?

If you are not, the most effective, prompt and pleasant method of getting rid of them is to take, now and then, a dessertspoonful of the ever refreshing and truly beneficial laxative remedy—Syrup of Figs and Elixir of Senna. It is well known throughout the world as the best of family laxative remedies, because it acts so gently and strengthens naturally without irritating the system in any way.

To get its beneficial effects it is always necessary to buy the genuine, manufactured by the California Fig Syrup Co., bearing the name of the Company, plainly printed on the front of every package.

BATTLE IN PROGRESS.

(Continued from First Page.)

spoiled innocent men and women. They also looted the shops. The inhabitants after extraordinary forbearance began to defend themselves and forced the Russians to evacuate the government offices.

"On December 22 the Russians bombarded the city until sunset, consternation increasing hourly. On December 23, in consequence of orders from the central government to cease fighting, the inhabitants took no steps to defend themselves, but the Russians renewed the bombardment, firing from the environs of their Consulate at women and other innocent persons. They wounded or made captives the wives and children of many respectable citizens and set fire to numerous buildings and mosques.

"The inhabitants still remained quiet on December 25, but the ferocity of the Russians greatly increased. They killed many women and children and a large number of buildings were burned by them. If tomorrow they do not desist from their savage attack, the inhabitants will be compelled to defend themselves.

"We beg you to communicate this telegram to the principal newspapers and the influential centers of Europe."

PERSIA'S REPLY.

Persia's reply to the Russian ultimatum concerning the appointment of future foreign advisers has been finally agreed on in this modified form:

"The Persian government, in view of its strong desire always to maintain cordial relations with Great Britain and Russia will, in the future be careful when engaging foreign officers for the reorganization of departments of state that an appointment be not made in a way which would be likely to injure the lawful interests of the two governments in Persia. To this end the Persian government will beforehand exchange views with the British and Russian legations at Teheran."

The latest messages from Tabriz say that foreigners there are in a bad plight. They are confined to their houses on account of the continued fighting in the streets and are running short of provisions with no prospect of obtaining a further supply.

TABRIZ MOB REPORTED DESTROYING BUILDINGS.

[BY A. P. NIGHT WIRE TO THE TIMES.]

TABRIZ (Persia) Dec. 27.—(Via St. Petersburg.) A mob of reactionaries, after demonstrations in the streets of Tabriz today destroyed the building of the Constitutional Club. They then proceeded to the residence of Shaued Dowleh, a former Cabinet Minister, and requested him to assume the administration of the province of Azerbaijan. It is reported that Shaued Dowleh agreed to accept.

PERSIANS PROTEST AT SHUSTER'S DISMISSAL.

[BY A. P. NIGHT WIRE TO THE TIMES.]

TEHERAN, Dec. 27.—W. Morgan Shuster is still here, awaiting the nomination of a successor to whom he can hand over the functions of the treasurer. The populace which holds Mr. Shuster in great esteem, is much incensed against the Cabinet, because of its action in dismissing him. Many written protests have been sent to the authorities.

Dispatches from Shiraz received here, give further details of the attack on the Indian cavalry at Kaseroom. The Indian troopers were escorting W. A. Smart, British Consul at Shiraz, from Bushire to his post. In the vicinity of Kaseroom, fifty-five miles west of Shiraz, they were attacked on all sides by the Persians. A desperate fight ensued. Persians were driven off and it is believed they carried several dead and wounded with them, while the Indian cavalrymen also suffered a number of casualties, including two killed.

BISHOP TOLL CONSECATED.

CHICAGO, Dec. 27.—[By A. P. Night Wire.] Rev. William E. Toll was today consecrated suffragan bishop of the Episcopal Church in the Diocese of Chicago. This makes him the third suffragan bishop in the United States, the others being of New York and Philadelphia.

MEDICINE *Versus* NATURE

Why turn yourself into a medicine-chest, filling it with every new concoction that comes along?

Nature does the curing, not medicine.

Ask your Doctor if

SUNSHINE AND Scott's Emulsion

is not The treatment for Coughs and Colds, Grippe, and many other ills.

ALL DRUGGISTS 11-42

We Iron Neckbands On The Inside

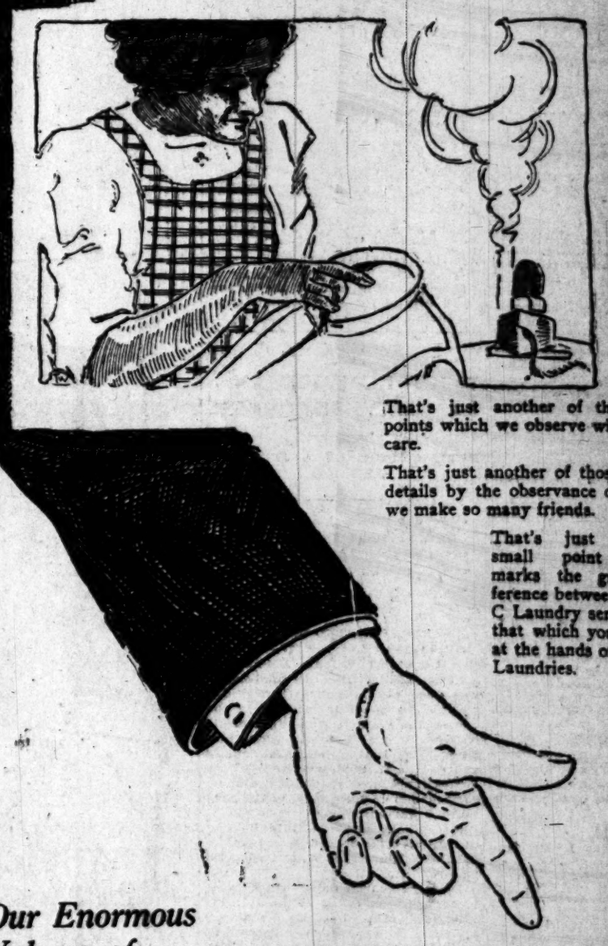

That's just another of the small points which we observe with great care.

That's just another of those small details by the observance of which we make so many friends.

That's just another small point which marks the great difference between Three-C Laundry service and that which you receive at the hands of smaller Laundries.

Our Enormous Volume of Laundry Business Permits Us to Give Great Care To All These Details.

The Three-C Laundry's volume of business is so rapidly increasing that we are continually adding facilities for handling the work with still greater care, with still greater and better discipline, with still more studious efforts to please customers in every little detail.

COLLARS CAN'T CRACK 3C LAUNDRY

That's why we iron neckbands ON THE INSIDE. Examine the inside of neckbands of shirts not laundered in our works and you will find them rough and naturally uncomfortable. Isn't that another good and sufficient reason why you should

Bring a Trial Bundle to One of Our 43 Little Stores

SOX DARNED FREE

The "Three C" Laundry

"Collars Can't Crack"

Scotch Suits-to-Order and $17.50

$15

Fabrics previously priced at $35 and even $40. They'll reveal more value and style than you'd conceive possible at twice this low Scotch figure.

GET YOURS, TODAY!

Scotch Tailors

330 So. Spring

Pacific Home Builders

Are offering an allotment of stock at $1.00 PER SHARE

Information on Request.

617-18 Wright & Callender Bldg.

The Kimono Store

557 SO. BROADWAY.

The best Oriental Art Store in California. Kimonos and Oriental Fancy Embroidery our specialty.

The Weather Is Right for Overcoats

Webb-Fisher Overcoats are right for you. Every [illegible]

Auto Coats

Cravenettes

Gabardines or Dress Coats

With plain or convertible collars

If You Need a Suit

There is nothing like the

BLUE

All the late models in [illegible] goods.

$20 to $35

Webb-Fisher Co.

311 South Spring

eckbands Inside

just another of the small which we observe with great

ust another of those small by the observance of which e so many friends.

That's just another small point which marks the great difference between Three-C Laundry service and that which you receive at the hands of smaller Laundries.

FREE

undry

SCHUMANN ADV.

The Weather Is Right for Overcoats

Webb-Fisher Overcoats are right for you. Every known kind is here.

Auto Coats
Cravenettes
Gabardines or
Dress Coats

With plain or convertible collars.

If You Need a Suit

There is nothing nicer than

BLUE

All the late models in serge or worsted goods.

$20 to $35

Webb-Fisher Co
311 South Spring St.

Condensed Liners

Rates.—The rate for insertion in the Daily Times is 1c per word each insertion; in the Sunday issue, 2½c; except under following classifications, where the rate for which is 2c per word each insertion; minimum charge 10 cents: "Personals," "Special Notices," "Miscellaneous," and "Lost and Found."

Real estate advertisements, to be proper, must be in The Times office before Saturday night. Other "To Lets," etc., received over the telephone until 11 p.m. will be inserted under "Lots to Classify." Rates.

Under the law of circulation of The Times extra copies, and more "liners" are printed in its columns than in any two Los Angeles newspapers combined.

Place your want advertisements. Ring up The Times at any time of day or night and prompt and careful attention will be given.

The utmost guarantee accuracy or responsibility for errors of any kind in telephoned advertisements.

The Times will not be responsible for more than one incorrect insertion of any ad ordered for more than one time.

Advertisers should retain receipts given for cash paid in payment for "liners," as no claim can be rectified without them.

—NOTICES—

ADVERTISERS IN THE MIDWINTER NUMBER of The Times will secure the benefit of a largely increased circulation, due to the demand for the MIDWINTER NUMBER, to be issued January 1, 1912, will receive the MIDWINTER NUMBER without charge. Non-subscribers, and those desiring additional copies of this MIDWINTER NUMBER, will be supplied at regular rates. Orders for copies will be received by carriers throughout the city, or may be left or mailed at The Times office. Rates, regular rates, 1c per word. Copy received up to December 31, 1911.

ATTENTION!—

Want builder to build and take machine at $3500, as is replying give me the address of house you have completed. Address N, box 21, TIMES

SPANISH CHEFS HAVE CONTRIBUTED remarkable recipes to The Times Cook Book. Now on sale. Price 25c. postage 5c extra.

PROFESSIONAL ENTERTAINERS furnished for all public and private functions. Consult us regarding your wants; we are experts. Phone this office. LYCEUM BUREAU, Majestic Bldg. Phone F7265. A. H. FITZ.

THE COOK BOOK NO. 4, NOW ON sale, contains two hundred pages of tested recipes. Price 25c, postage 5c extra.

SIERRA CLUB USHER IN THE Majestic at Switzer's Camp. Take 7:15 car. Pacific Short Line from Pacific Electric Station Sunday, December 31. PROF. HOOPER, Leader.

GRAND AND MUSICAL FEAST AT the Auditorium Sunday afternoon. Dr. Brooks and other leading diltisans will participate. Everybody welcome.

WELCOME TO ALL CITIZENS TO ATTEND the Great New Year Service at Temple Beth Israel Sunday afternoon. Doors open at 3. Everybody welcome.

ROOF LEAKS. SCOTT, THE Roofer (late Scott.) 1622 S. MAIN, will attend to it. Phone 23161.

HALL, 107 S. MAIN. NOON PRAYER daily. Gospel meeting every Sunday.

CLEANING, GUARANTEED, $1. B. 4677. ALEY LORD, 1379 Inskeep st., Los Angeles.

CARPETS CLEANED. SATISFACTORY LOS ANGELES SANITARY CO. Phone 59186.

—SPECIAL—

DR. T. HARRISON WHITE, a favorite life reader. If you are in the services of a thoroughly reliable, then call and see T. Harrison White. He will tell you all that you wish to enter into details regarding the past, present and future. He is a highly developed psychic and can read your life in a most astonishing manner. If in trouble and you want to consult him. Lessons given to those of psychic work and drugless healing. High-class patronage solicited. Hours 10 to 7 p.m. Private parlors and office, 311 SOUTH SPRING ST., between Broadway and Hill, room No. 1 and 4.

ADVERTISERS IN THE MIDWINTER NUMBER of The Times will secure the benefit of a largely increased circulation, due to the demand for the MIDWINTER NUMBER, to be issued January 1, 1912, will receive the MIDWINTER NUMBER without charge. Non-subscribers, and those desiring additional copies of this MIDWINTER NUMBER, will be supplied at regular rates. Orders for copies will be received by carriers throughout the city, or may be left or mailed at The Times office. Rates, regular rates, 1c per word. Copy received up to December 31, 1911.

—MRS. MASSON.

Graduate palmist of London, Eng., may be consulted at 315 S. SPRING ST. (over Owl Drug Co.). Ladies desiring careful, conscientious and reliable hand readings, from the foremost palmists of the day, should call. FIRST CLASS PATRONAGE SOLICITED.

—LESSEN THE HOUSE-

HOLD WORK. Get her The Times New Cook Book. Now on sale. Price 25c, postage 5c extra.

"AS A MAN EATETH SO IS HE." The hygienic recipes in The Times Cook Book. Now on sale. Price 25c, postage 5c extra.

THE TIMES COOK BOOK contains two hundred new recipes. Price 25c, postage 5c extra.

LADIES ASK YOUR DRUGGIST for Chichester Pills, the Diamond Brand, known as best, safest, always reliable. Take no other. Chichesters Diamond Pills are sold everywhere.

AUTHOR'S MANUSCRIPTS typewritten. Information given on publication. WILLIAM GRIFFITH, 1 Fremont ave.

NEW DISCOVERY. WHY NOT grow? When I can remove your wrinkles in one minute, with a remedy which is as good on an infant's face. Call and see me. DR. RALSTON, 405 South Broadway, Room 1.

LADIES, A REMEDY THAT will cause regular action in a moment. Will not stain. Sold at all drug stores. 304 W. SECOND.

PROF. ALTHOUSE, NOTED palmist, 25 years in Los Angeles. Finest grade of work 203½ S. SPRING.

I GIVE MAGNETIC TREATment. Excellent for rheumatism. MRS. Broadway 1750.

—Auto Liveries.

AUTO LIVERY.

TOURING CARS.

ST. MAIN 9607. PHONE ANY TIME.

AUTO RENTAL.—

CARS.

STAND 604 S. HILL. MAIN 7256.

—Help, Male.

WANTED—MAN TO DIG CESSPOOL AND Phone MAIN 4846.

WANTED—SECOND COOK, WAGES $15. RESTAURANT, 103 S. Spring.

WANTED—GOOD JAPANESE HOUSEBOY, $30. 1036 VAN NESS AVE.

WANTED—EXPERIENCED BREAD WAGON driver. Can at 1023 E. ADAMS.

WANTED—A GOOD FLOOR SCRAPER. Hollywood car.

WANTED—A FIRST CLASS PAPER hanger must be A-1. At 1213 W. 82ND ST.

WANTED—
Help, Male.

Note.—Applicants for positions are advised not to inclose original recommendations in answer to ads. Send duplicates only.

WANTED—
HUMMEL BROS. & CO.
115-119 East Second st.
Carpenter, country, government work, $63 and found. Plumber, country, government work, $90 and found. Experienced meat wrapper, $14 week. Plate-glass beveler, $3. Stableman, country, $50, room. Janitor, fire oil, $50. Window washer, $1.25, 8 hours. Ranch hands, $25 etc. Milkers, $45 etc. Milker, 10 cows and deliver, $35 etc.
HOTEL DEPARTMENT.
Man and wife, apartment house, $50 and apartments. Boarding house cook, Arizona, fare advanced, $75 etc. Bell and elevator boy, hotel, $20 and meals. Vegetable and pot washer, beach, $25 etc. Pantry man, hotel, $40 and meals. Dish washer, $5, $9 and meals. Second night porter, hotel, $30 and meals.

WANTED — IMMEDIATELY — BOY, high-school education, to fit for coming openings in INTERNAL REVENUE AND CUSTOMS HOUSE, this district, beginning salary about $65; promotion; permanent; some preliminary work evenings necessary; bring parent with you. See MR. HOFF, 319 Security Bldg., Tuesday.

WANTED — PIANO SALESMEN. TWO competent men to cover suburban towns. Men who can furnish their own automobiles preferred. Permanent engagement and adequate compensation to the right party. Old established, well-known local store. Address, with necessary particulars, M, box 14, TIMES OFFICE.

WANTED—BY A HALF MILLION DOLLAR corporation, a representative for Los Angeles and surrounding territory, to sell a line of high grade advertising novelties and signs. Our novelties are appropriate for every business and a live man can easily make from $3,000 to $5,000 a year. Exclusive territory. BARTLAN BROS. CO., Rochester, N. Y.

WANTED—YOUNG AND MIDDLE-AGED men to engage in gospel work in establishing Christ's Church here on earth. Some to go out as evangelists and organize societies and erect buildings and ordain pastors, elders and deacons. For further particulars call at 749 S. FIGUEROA ST.

WANTED—FOR U. S. ARMY, ABLE BODIED, unmarried men, between ages of 18 and 35; citizens of United States, of good character and temperate habits, who can speak, read and write the English language. For information apply to Recruiting Officer, CANADIAN BUILDING, 452 South Main st., Los Angeles, Cal.

WANTED — COMPETENT JEWELRY salesman and all-around man; one who can take full charge if necessary and command good trade. Must be acquainted with city trade and understand designing, estimating repairs, etc. Permanent position. State experience and reference in address D, box 223, TIMES BRANCH OFFICE.

WANTED—SALESMEN TO TRAVEL, WORK store demonstration; good wages and expenses. You will have to bring references. No boone fighters accepted. Work here in city until after the holidays. Bond required. See me morning, 10 to 12. MR. GUNTER, 209 S. Main st.

WANTED—ON NEW PROPOSITION, TWO experienced magazine or newspaper solicitors. Best legitimate offer in city. Call Circulation Department room 4, AFTON HOTEL, 332½ S. Spring. Before 10 a.m. or after 4 p.m. Sunday excepted.

WANTED — HAVE EXCELLENT POSITION open for man who is an exceptionally good solicitor. Want one who can set pace for others. Bring references and report after 2 p.m., Sunday excepted. R. S. PACKARD, Afton Hotel, 332½ S. Spring.

WANTED — MEN TO LEARN A TRADE, pay when advanced. Automobiles, electricity, plumbing, bricklaying. Our adv. in "Learn Trades" column explains. UNITED TRADE SCHOOL CONTRACTING CO., 658 Pacific Electric Bldg. Shops 234 Aliso st.

WANTED — MARRIED MAN 30 TO 35 years old, to take charge our Pasadena branch; must take care of team, wagon, etc. Good salary, house rent and commission. Apply ARDEN DAIRY, 1367 S. Union ave., before 12 o'clock.

WANTED—TWO YOUNG MEN FOR LIGHT, pleasant work; offer free commercial, stenographic or telegraph course in return for services; this is not janitor work. Call KAY BUSINESS COLLEGE, 720 S. Broadway.

WANTED — AN ENERGETIC GROCERY salesman to call on hotels, farmers, restaurants and large consumers; salary and expenses; must furnish bond. Address N, box 9, TIMES OFFICE.

WANTED—YOUNG MAN OF GOOD ADdress, about 24 years old, to drive laundry wagon; one who is familiar with houses preferred; must live at home and come well recommended. Address N, box 128, TIMES OFFICE.

WANTED—FOUR STENOGRAPHERS AND book-keepers for good positions in wholesale houses. Also positions open for salesmen in various lines. Apply MERCANTILE REFERENCE ASSN., 303 Higgins Bldg.

WANTED — GOOD STRONG LABORER TO help man around place, $2.10 per day. Also colored man or Jap to wash windows, 25c an hour. 1010 WEST 34TH. Come ready for work.

WANTED — GENERAL SALES MANAGER, must be financially responsible, organizer, capable of enthusing salesmen. Address MANAGER, 404 Monticello ave., Chicago, Ill.

WANTED — EXPERIENCED REAL ESTATE man, take charge our sales department, commission basis. References required. Address N, box 194, TIMES OFFICE.

WANTED — COMPETENT MAN TO HANdle our realty exchange; commissions divided. References required. Address N, box 193, TIMES OFFICE.

WANTED—SALESMEN, FIVE MORE GOOD men for Los Angeles territory to handle guaranteed Royal Vacuum Cleaners, sold at a price within reach of all. HUBERT MFG. CO., Chicago, Ill.

WANTED—MEN AND BOYS TO WORK AT automobile repairing; driving, and electrical wiring; we have large repair shop. See our ad. under "Help Wanted. Learn Trades." NATIONAL SCHOOL OF TRADES.

WANTED — JAP. CENTRAL EMPLOYMENT AGENCY. All kinds of help promptly furnished. Phones Main 2924. F2925. 1264 East Third st., near Main.

WANTED—8 OR 10 FIRST CLASS NON-UNION lobbing tinners, wages $3 to $5 per day. Steady work to first class men guaranteed. Address G, box 153, TIMES OFFICE.

WANTED — A YOUNG MAN 15 OR 18 years old, to work in a grocery store; good steady position for right party. Call 1601 W 17TH, corner of Union ave.

WANTED — MARRIED MAN TO TAKE care of orange orchard. Must be sober and furnish good references. Call at 518 S. SAN PEDRO ST.

WANTED — A MAN WHO UNDERSTANDS cleaning an automobile and choring around private home. Room, board and $17 per month. Phone WEST 1412.

WANTED — PHYSICIAN FOR OIL FIELDS. Excellent opportunity for good surgeon. Apply Room 411, BROADWAY CENTRAL BLDG.

WANTED — A FIRST CLASS, A-1 SALESman. Apply to AMERICAN TAILORING CO., 260 S. Main.

WANTED — STENOGRAPHER. YOUNG man who has experience in detail office work, willing to learn auto business. Call at 1233 S. FLOWER ST.

WANTED — CIGAR MAN WOULD LIKE experienced help from 12 to 4 p.m., at $6 per week. Call 221 WEST 3RD, after 4 p.m.

WANTED—GOVERNMENT WANTS EMployees. Write for list of positions open. FRANKLIN INSTITUTE, Dept. 123K, Rochester, N. Y.

WANTED—BOY FOR ALL-AROUND OFfice work, operate typewriter, assist on books, run errands on motorcycle, etc.; salary $12 per week to start. Address K, box 115, TIMES OFFICE.

WANTED — HIGH-CLASS STOCK SALESmen; no soliciting. We furnish you leads. Big money to right party. See STEELE-25, 209 S. Main st.

WANTED — BARBER, STEADY; ONE Saturday-Sunday. FIRST AND SPRING, under Bank.

WANTED—PRESSMAN AND FEEDER, AT GAARDER'S, 107½ N. Main. Also boy with wheel.

WANTED—PICTURE PLAY WRITERS. BIG pay. We'll teach you. PICTURE PLAY ASSOCIATION, San Francisco.

WANTED—STRONG MAN FOR GROCERY wagon, one not afraid of work or rain. PHONE 29257.

WANTED—YOUNG MAN ASSISTANT BOOKkeeper, $50 to start. PACIFIC SERVICE CO., 531 Mason Bldg.

WANTED — PHOTOGRAPHIC CALLER, good pay, steady position to good man. 1638½ WALL. Take Maple car.

WANTED — 25 BUILDERS AT ONCE, TO locate in San Nuys. Also carpenters, bricklayers and plasterers. Call 519 S. HILL ST.

WANTED—A COAT OPERATOR; STEADY work. Apply SCOTCH TAILORS, 550 S. Spring.

WANTED—GOOD REED WORKER. CALL at 1411 E. 39TH ST. Chas. Roether.

WANTED — PAINTER, A FIRST-CLASS, live man. 4007 S. PARK AVE.

WANTED—
Help, Male.

WANTED—
Experienced salesmen for table linens, bed linens and bedding, sheetings, domestics, etc., etc. Apply at once, Superintendent's office. JACOBY BROS.

WANTED — JANITOR AND WIFE FOR school; 4 extra buss boys; 3 buss boys, $30, found; 1 porter, $35, found; 1 kitchen porter, $40, found; 2 waiters for club; 2 dish washers, 1 houseman. TOURIST EMP. OFFICE, 145 S. Spring, Room 225.

WANTED — SALESMEN OF ABILITY TO represent an up-to-date casualty company, writing all forms of employer's liability, accident and health, plate-glass and burglary insurance. The right party can secure a liberal contract. Address N, box 167, TIMES OFFICE.

WANTED — A SINGLE YOUNG MAN. Must be strong and not afraid to work. Must write a good hand and be fairly accurate at figures. State fully your past experiences and your references. Will pay good wages and an opportunity for advancement. Address N, box 6, TIMES OFFICE.

WANTED—UP-TO-DATE MAN AND WIFE to take charge of high class apartment house, this city. Must be of good address and thoroughly reliable and come well recommended. Not over 40 years old. No children. Address N, box 85, TIMES OFFICE.

WANTED — SALESMEN TO SELL LIQUID fuel heating stoves. Heat your room for five cents per day; cheapest fuel California has ever known. ECONOMY SPECIALTY CO., 1194½ S. Spring st., Room 19. Phone F2918.

WANTED — TUCKER'S HOTEL RESTAurant Employment Agency, 211½ W. 2nd st. Cooks, waiters, porters, buss boys, pantrymen, kitchen helpers, silver, glass, dish washers, etc. Call TUCKER'S.

WANTED — REAL ESTATE SALESMAN. We have an opening for a young man experienced in handling business property in this city. No others need apply. ARTHUR W. KINNEY CO., 508 Trust & Savings Bldg.

WANTED — FIRST CLASS REAL ESTATE man of experience, to take charge of exchange department. Apply at once. FRED E. EDMISON CO., 607 Consolidated Realty Bldg.

WANTED — HIGH CLASS REAL ESTATE salesman to work on commission basis. We can use an experienced man only. Good opportunity. FRED E. EDMISON CO., 607 Consolidated Realty Bldg.

WANTED — JAPANESE BOY TO DO GENeral work and cooking in private family, from 2 p.m. to 9 p.m. daily except Sundays. City reference necessary. Call after 7 p.m. WEST 20TH ST., (corner Key West.)

WANTED — MAN AND WIFE TO TAKE hold of small cafe, all furnished and running. This is good proposition for cook and waitress. Call TUCKER'S EMPLOYMENT AGENCY, 211½ W. 2nd st.

WANTED — EXPERIENCED CHAUFFEUR to drive car nights in the rent business; must thoroughly understand car and be acquainted with city; no amateurs need apply. Address N, box 198, TIMES OFFICE.

WANTED—THOROUGHLY EXPERIENCED book-keeper, prefer a man over 30 years and one who understands the hardware, plumbing or similar lines. State qualifications and salary expected. Address N, box 297, TIMES OFFICE.

WANTED — AN EXPERIENCED MEAT wrapper; must write a good plain hand; $15 a day to start. TOURIST EMPLOYMENT OFFICE, 145 S. Spring, Room 225.

WANTED—COMMANDANT FOR MILITARY school. Must be college graduate. Must have had experience in teaching and military instructor, do not apply for position. Apply M, box 347, TIMES OFFICE.

WANTED—HOTEL HELP, COOKS, $12, $14, $16; waiters, $45, $35, fd.; buss and porter, $30, room; man, $40; bois, $25. HARKNESS & HUNTER, 224 S. Spring, Room 408.

WANTED—30 FIRST-CLASS PLASTERERS good on cornice work, for out-of-town job; wages $5.50. Apply F. O. ENGSTRUM CO., 450 Seaton st.

WANTED—OFFICE BOY, ABOUT 17 OR 18; large wholesale house. Excellent chance for promotion. Address N, box 28, TIMES OFFICE.

WANTED—A SALESMAN TO HANDLE A good side line, for a local house, on a commission basis only. Address N, box 52, TIMES OFFICE.

WANTED — EXPERIENCED CLERKS FOR delicatessen and lunch room, experienced men only need apply. 812 SOUTH MAIN.

WANTED—WASH MAN, MAN WITH SOME experience, flat washing and ring. Apply ROYAL LAUNDRY CO., 465 South Raymond, Pasadena.

WANTED — DRUG CLERK, REGISTERED or trustworthy, reliable and willing to work, good position for right man. Address M, box 282, TIMES OFFICE.

WANTED—CARRIER FOR TIMES ROUTE. Must be a good strong boy or man. Phones MAIN 8202. HOME 54118.

WANTED — EXPERIENCED REAL ESTate salesman for suburban and country property. Give age, experience, references. Address N, box 175, TIMES OFFICE.

WANTED — MIDDLE AGED GERMAN OR Swede, to care for grounds and be generally useful. Good home. CHAS. B. MULLALY, Altadena.

WANTED — AN EXPERIENCED REPAIRman on talking machines. State experience and salary expected. Address N, box 165, TIMES OFFICE.

WANTED—BOY TO LEARN THE WHOLEsale hat business, $4 a week to start. Address own handwriting, N, box 166, TIMES OFFICE.

WANTED — CARPENTERS TO BUILD rough shed and concrete forms, by the job. BARNES, 314 Stimson Bldg.

WANTED—TWO FIRST-CLASS EXCHANGE men, for real estate. H. L. MILLER & CO., 324 West Sixth.

WANTED — CARPENTER TO BUILD GArage. Call at 594 WINDEMERE AVE. Take Heliotrope Drive car, get off at Clinton.

WANTED—CARRIER FOR TIMES ROUTE. Call Main 8202, or see MR. SHAKELEY at Times Office.

WANTED — FIRST CLASS BUSHELMAN and presser for country; steady work. Apply DETMER WOOLEN CO., 225 W. 7th.

WANTED — PROFESSIONAL AND AMATEUR moving picture people for stock company. Address N, box 137, TIMES OFFICE.

WANTED—MAN FOR GENERAL PORTER work around hotel. Address E. C. ADAMS, El Segundo, Cal.

WANTED—BOYS 16 YEARS OF AGE TO work evenings from 7 to 10 p.m. Inquire evenings, 1818 SAN PEDRO ST.

WANTED — CYLINDER PRESS FEEDERS. Call GEORGE RICE & SON, 303 E. Fourth st.

WANTED—HUSTLER FOR REAL ESTATE office, experience unnecessary, $100 monthly, easy. Address N, box 288, TIMES OFFICE.

WANTED — CLERK IN OFFICE OF IRON works, boy about 18 years of age desired. See MR. PENNYPACKER, 950 N. Broadway.

WANTED—PLUMBER TO FIGURE PLANS. Plenty work if price right. Call 410 DELTA BLDG.

WANTED — BOYS WITH WHEELS, INquire R. W. REYNOLDS CO., 342 South Broadway.

WANTED—JOB PRESS FEEDER. IMPROVED SALESBOOK CO., 236 Aliso st.

WANTED—DELIVERY BOY WITH WHEEL. B. & B. DRUG CO., Pico and Figueroa.

WANTED—EXPERIENCED COAT FINISHers. Apply 258 I. W. HELLMAN BLDG.

WANTED—EXPERIENCED PIPE FITTER, at 2456 W. SEVENTH.

WANTED—
Help, Male and Female. (Investment Required.)

WANTED — LADY OR GENTLEMAN TO join corporation; a chance to get in on the ground floor, where you can double your money within a few months. Investigate this as it will interest you. 307 W. EIGHTH ST. Main 2196.

WANTED — OSTEOPATHY PHYSICIAN TO join corporation; opening hot springs health resort, near Los Angeles; one who can take charge as a physician. Excellent opportunity. Investment required, $1000. See MR. COOPER, 307 W. Eighth st.

WANTED — IMMEDIATELY, LADY OR gentleman for manufacturing concern, splendid opening with advancement for business people. 215 BYRNE BLDG.

WANTED—SALESLADY FOR STORE WORK. Prefer one with $500 idle cash. State experience and phone number. Address N, box 296, TIMES OFFICE.

WANTED—MAN TO TAKE CHARGE OF stage line near Los Angeles, $500 cash required which is secured by forty-horse-power, seven-passenger automobile. Call 307 W. 8TH.

WANTED—EXPERIENCED HOTEL MANager for new hotel in San Joaquin Valley. $10,000 required. Call 831 H. W. Hellman Bldg.

WANTED—
Help, Female.

WANTED — GIRL GOING TO SCHOOL TO work for room and board; 2 in family; good home to right party. 3497 EAGLE STREET. Home 61322.

WANTED — GIRL TO ASSIST WITH GENeral housework; 3 in family; wages $20. PHONE 73879.

WANTED — CHAMBERMAIDS AT NEW HOTEL BROADWAY, 307 N. Broadway.

WANTED—
Help, Female.

Note.—Applicants for positions are advised not to inclose original recommendations in answer to ads. Send duplicates only.

WANTED—
Young women from 17 to 25 years of age, who desire permanent positions as telephone operators; those having high school education preferred. Salary $1 per day, paid while learning, and increased as work becomes efficient. Quiet, secluded work. Rest room and library at disposal of employees. Lunches furnished at cost.
PACIFIC TELEPHONE & TELEGRAPH CO.,
Room 1, Sixth Floor, Eshman Bldg.
321 W. Seventh st., bet. Hill and Broadway.

WANTED—
Experienced saleswomen for coats, suits, waists, notions, undermuslins, laces, embroideries, domestics, white goods, table linens, bed linens, sheetings, general departments. Girls for aisle tables and bundle wrappers. Apply at once, Superintendent's office. JACOBY BROS.

WANTED—
Experienced saleswomen for cloaks, suits and all ladies' ready-to-wear departments. Apply at once, Superintendent's office. JACOBY BROS.

WANTED—YOUNG AND MIDDLE-AGED LAdies to engage in gospel work in establishing Christ's Church here on earth. Some to go out as evangelists and organize societies. For further particulars, call at 749 SOUTH FIGUEROA.

WANTED — EXPERIENCED PRESS MAchine hands. DIAMOND LAUNDRY, 241 E. Fifth.

WANTED — FOREWOMAN FOR LADIES' clothes ironing department. Must be a thoroughly experienced ironer and a good manager of help. Apply EXCELSIOR LAUNDRY, 454 South Los Angeles.

WANTED—A HIGH CLASS STOCK SALESWOMAN. AN ATTRACTIVE PROPOSITION FOR ONE CAPABLE OF GETTING RESULTS. LEADS FURNISHED. CALL 630 MAJESTIC THEATER BLDG. PHONE F6773.

WANTED—A WHITE WOMAN TO WASH, iron and clean house, Mondays and Tuesdays. Must have experience. Address N, box 298, TIMES OFFICE.

WANTED — EXPERIENCED MAID FOR cooking and general house work, family of 2, $25, $30 per month. 456 LUCAS AVE. Phone 52719.

WANTED—HOTEL HELP, 9 WAITRESSES, $30, $25, board and room if desired; office fee $1. Woman cook, cafe, $40, $45. HARKNESS & HUNTER, 224 S. Spring, Room 408.

WANTED — STRONG WILLING GIRL FOR general house work and small washing, bungalow, small family. 142 S. DILLON ST. Bimini Bldg. Wilshire 1040.

WANTED—STENOGRAPHER WHO CAN operate switchboard, telegraph operators; dry goods clerks, cut and trim, stenographer and book-keeper, out of town, $100. Apply 300 HIGGINS BLDG.

WANTED—A NEAT YOUNG GIRL TO ASsist in general housework, small family, good home to right party. 720 ARDMORE AVE. Phone 53069.

WANTED—ENERGETIC SALESLADY WITH experience in ladies' garments; permanent position. Apply before 10 a.m. NURSES' and STUDENTS' OUTFITTING CO., 618 West Pico.

WANTED—A COMPETENT WOMAN TO DO cooking and downstairs work in private family; wages $35. Apply 1251 S. ANDREWS PLACE. Phone 72230.

WANTED—GIRL TO ASSIST WITH HOUSEwork and children; good wages; must be clean and willing; pay car fare. 2348 W 21ST ST.

WANTED—SOME ONE TO ASSIST IN light work in exchange for warm room and board; not afraid to stay at home some evenings. 1222 CRENSHAW BLVD. Pico Heights car. Phone 71348.

WANTED—GIRL TO GO OUT IN COUNTRY and work on old lonely general house work, family of 3; $25 a month and car fare. Apply 2136 ESTRELLA.

WANTED—GIRL FOR GENERAL HOUSEwork. Mrs. Serrurier, Altadena. Maiden Lane and East Mariposa. HOME PHONE 1114 Pasadena.

WANTED—PROFESSIONAL AND AMATEUR moving picture people, for stock company. Address N, box 139, TIMES OFFICE.

WANTED — NEAT GIRL, NOT OVER 25 years old, to answer 'phone and care for reception room; salary $5. Address N, box 18, TIMES OFFICE.

WANTED — COMPETENT LAW STENOGrapher; must be first-class; $75 per month. STENOGRAPHERS' ASSOCIATION, 418 Exchange Bldg., corner Third and Hill.

WANTED—LADY IN DOCTOR'S OFFICE; some knowledge of book-keeping and typewriting; salary $8. Address N, box 238, TIMES OFFICE.

WANTED — YOUNG GIRL, ASSIST WITH housework, family of adults. 3441 SOUTH FIGUEROA.

WANTED—FIRST CLASS FLORIST, MAN or woman. If you don't understand the business don't apply. 130 EAST COLORADO ST., Pasadena.

WANTED—FIRST CLASS FLORIST MAN or woman. If you don't understand the business don't apply. 130 EAST COLORADO ST., Pasadena.

WANTED — WOMAN TO DO GENERAL housework and cooking in private family, from 2 p.m. to 9 p.m. daily except Sundays. City references necessary. Call after 6 p.m. 830 WEST 20TH ST., (corner Key West.)

WANTED — GIRL FOR COOKING AND housework. Apply at 2672 S. VERMONT AVENUE.

WANTED — OFFICE GIRL 16 TO 18. NO experience necessary. Salary $15 a month, with excellent opportunity for advancement for bright girl. Inquire for MISS HENDERSON, 624 Pacific Electric Bldg.

WANTED—A WHITE GIRL, FAMILY OF 3; small bungalow, laundry; wages $25. Call WEST 3150.

WANTED—A GOOD WOMAN FOR HALF day, chamber work in exchange for housekeeping suite. Call afternoons. 715 W. 8TH.

WANTED—LADY CLOTHES IRONERS AND mangle girls. Apply QUALITY LAUNDRY 1518 Paloma ave.

WANTED — COMPETENT HOUSE WORK girl, family 2 adults. Call 972 ARAPAHOE ST.

WANTED — A COMPETENT NURSE MAID to care for 2 small children. Wages $25. PHONE 72181.

WANTED—A COOK FOR RANCH, TRANSportation furnished. Call between 10 and 11; wages $25. 312 O. T. JOHNSON BLDG.

WANTED — 25 GIRLS TO PACK OLIVES. Inquire AMERICAN OLIVE CO., East Adams st. and Long Beach ave.

WANTED—AN EXPERIENCED WOMAN TO do general house work, small family; $25. G. W. DRYDEN, 2207 Speedway, Venice.

WANTED — MIDDLE AGED WOMAN TO cook for 2 men on ranch. Address N, box 178, TIMES OFFICE.

WANTED — A GIRL FOR COOKING AND general housework. 927 NORMANDIE AVE. Phone 556115.

WANTED — A HOUSEKEEPER, NICE APpearance between the age of thirty and forty-five years. Address N, box 35, TIMES OFFICE.

WANTED—WE WANT FEMALE HELP OF all kinds, places for housegirls and chambermaids at good wages. THE STANDARD, 207 S. Broadway. Rooms 41-42.

WANTED — COMPETENT GERMAN GIRL for general house work; good place; good wages. Phone WILSHIRE 1269. 942 Grand View st.

WANTED—A LADY VIOLINIST AND CELLO for out of city at once. Call at 739 S. HILL. Phone Broadway 2905.

WANTED — 50 EXPERIENCED MANGLE girls. Apply at LOS ANGELES LAUNDRY CO., 631-7 San Fernando st.

WANTED — AN EXPERIENCED CORSET SALESWOMAN AND FITTER, 749 SOUTH BROADWAY. TERRILL.

WANTED — EXPERIENCED CASHIER and wrapper for dry goods store; must be experienced. Address N, box 182, TIMES OFFICE.

WANTED — FIRST-CLASS HAIR GOODS saleslady at once. CORENSON HAIR CO. 734½ S. Broadway.

WANTED — LAUNDRESS FOR A CHILdren's home, $30 a month, board and room. Apply 1511 W. 23RD ST.

WANTED — ONE MIDDLE AGED WOMAN for general housework and plain cooking. MRS. M. GRAND, 461 Lake st. Phone 62122.

WANTED — STRONG GIRL TO ASSIST with housework and care of two children; $15 per month. Phone WEST 2449.

WANTED — YOUNG LADY TO ASSIST IN housekeeping and care of children. Apply 441 N. HOBART BLVD.

WANTED — GIRL OR WOMAN FOR housework, no laundry; good home, small wages. Edendale car. 2327 CLIFFORD ST.

WANTED—AT HOLLYWOOD, YOUNG WOMen from 17 to 25 years of age, who desire permanent positions as telephone operators. Those having high school education preferred; salary paid while learning and increased as work becomes efficient, quiet, secluded work; rest room at disposal of employees. PACIFIC TEL. & TEL. CO., Room 1, Sixth Floor, Eshman Bldg., 221 W. 7th st., between Hill and Broadway.

WANTED — FAMILY WAITRESS, $35. Cook and second maid, suburbs, $35, $30; family cook, Altadena, $40; 3 others, Pasadena, $40 each; another, Hollywood, $40, employer in office this a.m.; 2nd maid, city, $35; 2 others, $30; cook, little housework, Riverside, $40; girl for mixed work, small place, oil fields, $25 etc.; woman for cleaning and light laundry, small institution, city, $30, $35; chambermaid, $8 week; housegirl, orange grove, Riverside, $35; 2 others, $30 each; housegirl, 2 in family, Coalinga, $30; housegirls, many desirable places, city and country, $40 to $15. MRS. PATTEN'S EMP. OFFICE, 218 S. Broadway.

WANTED — TUCKER'S HOTEL RESTAUrant Employment Agency, 211½ W. 2nd st. Cook and wife, small city hotel, 17 people, $65, found; waitresses, hotels, cafes, restaurants, $25, $30, found; $8, $9 week; waitress, Flagstaff, Ariz., fare paid, $35, found; 5 kitchen women, $25, found; also $6 week; 3 chambermaids, nice family hotel, $25, found; chambermaids, all kinds, hotels, rooming houses, $25, found, $35 month, $6 week; waitresses, delicacy store. Call TUCKER'S.

WANTED — 50 EXTRA WAITRESSES FOR Pasadena; 1 waitress for oil fields, $25, found; 4 chambermaids for first-class hotel, $25, found; country; 2 chambermaids for Catalina; 3 hotel waitresses, city and country, $25, found; 3 side-hall waitresses; 2 officers hall waitresses; 1 waitress for Yuma; 2 pantry women; 2 women for general housework. TOURIST EMP. OFFICE, 145 South Spring, Room 227.

WANTED—
Assistant buyer and manager for art needlework department; also assistant buyer and manager of leather bag and belt department. Apply at once. JACOBY BROS.

WANTED — ALTERATION HANDS TO work on ladies' coats; only experienced persons need apply to Manager of alteration department. VILLE DE PARIS.

WANTED—PASTRY COOK, CAFETERIA, beach, $12 a week; second cook, cafeteria, city, $50 week; serving girls, cafeteria, $6 a week; 2 waitresses, Arizona, $20 etc.; 2 waitresses, cafe, beach, $8 a week and found; waitress, small country restaurant, to act as cashier $25 etc.; chambermaid, rooming-house, $25 and room; clerk delicacy store, $20 and found; housegirls, $20 etc. to $40 etc. SUMMERLAND BROS. & CO., 116 East Second st.

WANTED—JANITRESS, OFFICE BUILDing, housekeeper for gentleman, $25 month; cook, 4 men, ranch, $30; cook, first-class family, $40; cook and second maid, $40, $35; chambermaid, $25 to $40; waitress, etc., housegirls, many good places, $25 to $40. Call early.

SWEDISH and GERMAN BUREAU,
1014½ South Broadway.

WANTED—GIRLS, COME WHERE THE Jobs really are. 3, hotel waitresses, $25 found; restaurant, $6, six days; mixed work, $25 found; 8 chambermaids, $25; 2 first-class dressmakers, $25 found; housework, $40, $35, $30, $25; old lady nurse, $5 per week; serving girls. All kinds places to help. ACME EMPLOYMENT, 331½ S. Spring.

WANTED — CHAMBERMAIDS FOR LARGE and small hotels, experienced and inexperienced cafeteria servers; general house girls; young girls to assist in small families, good place for Al house girl, $40; no washing; arm and tray waitresses. CRYSTAL EMPLOYMENT BUREAU, 457½ S. Broadway, Room 24.

WANTED—LADY SOLICITORS TO WORK city among business men; high-class proposition; big commission paid; permanent work if can produce results. Apply between 12 and 2 at 603 SAN FERNANDO BLDG.

WANTED — FIRST-CLASS COOK AND house worker in a family of three adults; none but first-class with references need apply. Wages $40 per month. Address N, box 128, TIMES OFFICE.

WANTED — SEVERAL EXPERIENCED house to house canvassers, to demonstrate and take orders for article handled by grocery trade, salary and car fare. Apply Saturday a.m. at Room 634 SAN FERNANDO BLDG.

WANTED—NEAT APPEARING YOUNG OR middle aged lady to travel for business house; attractive salary and expenses; expenses advanced at first-class hotels. Call and let us explain. 729 S. SPRING.

WANTED — COLLAR GIRL, EXPERIENCED girl on ironing, shaping and starching collars. Apply ROYAL LAUNDRY CO., 465 S. Raymond ave., Pasadena.

WANTED — EXPERIENCED GIRL FOR cooking and some downstairs work; five in family; wages $40; reference. Address N, box 174, TIMES OFFICE.

WANTED — WOMAN TO DO GENERAL housework in small family at 328 SUNBURY AVE. Phone Home 53901.

WANTED — AN EXPERIENCED CHAMbermaid. Apply

Classified Liners.

WANTED—
Situations, Female.

WANTED—THE STENOGRAPHERS' ASSOCIATION can supply you promptly and satisfactorily with competent stenographers and book-keepers. 413 EXCHANGE BLDG. Main 4068, A 4377.

WANTED—POSITION AS HOUSEKEEPER, in apartment house; local and eastern experience; salary or percentage basis. Address N, box 8, TIMES OFFICE.

WANTED — OFFICE POSITION OR CASHIER; best of city references and experience. Address N, box 33, TIMES OFFICE.

WANTED — STENOGRAPHER DESIRES desk room near 6th and Spring streets in exchange for services. Address N, box 13, TIMES OFFICE.

WANTED — WASHING, IRONING, CLEANING by competent woman. Phone mornings, 1587 MAIN 1086. SWEDISH AND GERMAN BUREAU.

WANTED—
Situations, Male and Female.

WANTED—JAPANESE, YOUNG, HONEST boy and his wife want position in a family in city; 12s former for stable, and garden work; his wife as nurse or housework'or. GEO. NAKASHIMA, 312 N. Alameda, city Main; A1406.

WANTED—ORGANIZERS, EITHER SEX, for the "Buzzers," a new society. Big money. Apply HOTEL VICTORIA, corner Seventh and Hope. Ask for Mr. Maloney or Mr. Wigzeth. Call evenings.

WANTED—SITUATION, MAN AND WIFE want place together, ranch or private. 2514½ S. SPRING, or Fed. Main 1102.

WANTED — RESPONSIBLE MAN AND wife, desire care of apartment house; satisfaction guaranteed. Address N, box 102, TIMES OFFICE.

WANTED—BY MOTHER AND SON, COOKing in all or mining camps, first-class cooks. Phone MAIN 8090. E. R., 234 Wall st., Room 29.

WANTED—BY MAN AND WIFE, ON ranch or private place. Phone 12639; MAIN 8098.

WANTED—
Work by Day.

WANTED—THE RELIABLE HOUSE AND window cleaner. Best references. SOUTH 8319.

WANTED — GOOD LAUNDRESS WANTS Friday, Saturday, $1, car fare, no dogs. 2716½.

WANTED—WIDOW WANTS ½ DAY'S WORK steady or hour, work afternoons. Phone nights, BROADWAY 3092.

WANTED—WASHING OR HOUSE CLEANing by the day. PHONE HOME A3908.

WANTED—
Agents, Solicitors.

WANTED — AGENTS TO HANDLE THE Odell Junior Automatic Safety Razor Sharpener Machines. To men of ability we can offer an excellent proposition, with exclusive territory. ODELL MFG. CO., 623 South Hill.

WANTED — LIVE YOUNG MEN, AGE 30, good character, for real estate; that are acquainted and know city; no boosers or cigarette fiends. Apply 617 O. T. JOHNSON BLDG., 9 a.m.

WANTED—$25 DAILY EASILY MADE WITH our outfit, which doubles the life of auto tires. Ask for particulars. THE GATLIN CO., Los Angeles, Cal.

WANTED—
Partners.

WANTED—

Partner, to take half interest with local business man, handling exclusive agency on fast selling line of electric specialties from San Francisco to San Diego. I want active partner, who can assume office and intelligently. I am contemplating putting several offices throughout my territory. Business fully established. Demand for goods unlimited. References and $600 required. This is exceptionally rare opening for right party. Investigate. Address N, box 27, TIMES OFFICE.

ADVERTISERS IN THE MIDWINTER issue of The Times will secure advantage of a largely increased circulation, due to the demand for the MIDWINTER NUMBER. News sheets of January 1, 1912, will accompany the MIDWINTER NUMBER to all subscribers, and many thousands of copies will be mailed by patrons throughout the country. "Liners" taken at regular rate of one cent per word. Copy received to December 31, 1911.

WANTED—I HAVE AN OPPORTUNITY OF acquiring unincumbered property and desire some to join me in organizing a company with authorized capital of $100,000. Will take stock in such a corporation in lieu of property's equivalent in satisfactory. Party preferred who will assist in things essential to make the project eminently successful, either as a COMMERCIAL or an INDUSTRIAL institution. Splendid opportunity for a man with brains and energy. Address N, box 150, TIMES OFFICE.

WANTED — A STEADY, RELIABLE MAN, willing to travel and work all over the STATE OF CALIFORNIA, with an old established moving picture show, thoroughly equipped; $300 buys undivided ½ interest. We can clear $600 each first year. I have something nice and a clean cut honest business proposition. See owner at 11 o'clock or 2 o'clock any day at the LOS ANGELES HOTEL ASSOCIATION, 536 S. Hill st.

WANTED—BY A YOUNG BUSINESS MAN with $10000 to $1500 to invest, "A PARTNER," also a young man with business ability willing to invest an equal amount to organize and carry on one of the best paid businesses in this city. Address N, box 375, TIMES OFFICE.

WANTED — SOMEBODY WITH NERVE enough to give $200 for partnership; positively worth $600. Leaving city reason for sacrifice. Legitimate, honest and excellent proposition. Today only, 1 to 3:30. 1006 S. GRAND AVE.

WANTED—PARTNER FOR REAL ESTATE and business chance office, large listings, and well equipped office, a fine chance for experienced man or woman, with first class; interview with GOLDEN WEST INVESTMENT CO., 303½ S. Spring st., Room 25.

WANTED—PARTNER. WHO WILL TAKE 1-4 interest in 48 lots at $300 per lot? Only $2000 required to handle and close out in two and three years. Market value of lots now $500 each, and liable to be ten times this much in five years. Address N, box 252, TIMES OFFICE.

WANTED — PARTNER IN GOOD PAYING business, established two years, doing business with biggest firms in city; pleasant outdoor work; retiring partner returning to Europe. See MR. MILLER, 703 S. Spring, Room 218. Price $800.

WANTED — MIDDLE AGED WOMAN FOR partner in country boarding-house, good proposition. Address N, box 169, TIMES OFFICE.

WANTED — PARTNER IN ESTABLISHED office to handle city property and business chances; must arrange to start first January. Small investment required. See STEWART, 420 Mason Bldg.

WANTED — GOOD MAN TO WORK IN factory on oil burners and oversee that department; salary $75. The right man can have an interest in the business. Only $200 to be required. 2911 CENTRAL AVE.

WANTED—A PARTNER IN THE TAILORing and cleaning business. Have a good steady trade. Will take part cash, the rest in payments. A snap for the right party. Address N, box 276, TIMES OFFICE.

WANTED — PARTNER WITH SOME RESTaurant experience to invest $300 in good paying business. Address N, box 335, TIMES OFFICE.

WANTED — THOROUGHLY EXPERIENCED rooming-house lady, recently from the east desires to meet gentleman who can invest $3000 to $5000 with her, in hotel business. For interview, 518 LISSNER BLDG.

WANTED—LADY WHO CAN TAKE CHARGE of departments in first-class store, $500 or more required. Good salaried position. Give particulars and phone. Address N, box 400, TIMES OFFICE.

WANTED — PARTNER. TO TAKE ACTIVE interest in one of the largest lists of real estate and business chances in Los Angeles. ANDERSON, 604 Chamber of Commerce.

WANTED—PARTNER, I HAVE THE BUSiness. It don't cost anything to investigate. Address C, box 275, TIMES BRANCH OFFICE.

WANTED—RELIABLE PARTNER IN ESTABLished real estate business; fine opening; $250; references; investigate. Address N, box 14, TIMES OFFICE.

WANTED — PARTNER, $250 REQUIRED. HASKELL, 521 Bryson Bldg.

WANTED—
Rooms.

WANTED—TRANSIENT ROOMING-HOUSE in business district, up to $2000. Will pay $750 down. MR. JONES, 623 Chamber of Commerce.

WANTED—
Rooms.

WANTED — A GENTLEMAN; BUSINESS man with best references wants cosy furnished room, with congenial people in private family, no other roomers, state price. Address E, box 222, TIMES BRANCH OFFICE.

WANTED—
Rooms and Board.

WANTED—IN THE HIGH GROUND OF L. A., or near suburbs, board and a sunny room furnished or unfurnished, on lower floor, with flue or grate, accessible to porch; a cinch. Phone 52209, or 745 HARTFORD AVE.

WANTED—3 ROOMS, COMPLETELY FURnished for light housekeeping, private house, 10 minutes ride from uptown, in west preferred. State all particulars. Address M, box 9, TIMES OFFICE.

WANTED—CLEAN SUNNY SINGLE ROOM and breakfast. 15 minutes' walk from Broadway, by young man. State terms, will be permanent if suited. Address N, box 343, TIMES OFFICE.

WANTED—YOUNG GENTLEMAN OF REfinement wishes a home with strictly private family, cultured, congenial people; home must be modern. Address N, box 104, TIMES OFFICE.

WANTED — NICE LARGE SUNNY ROOM and board for mother and three well behaved baby girls, under six years of age. Must be near school and nice neighborhood. PHONE 55839.

WANTED — YOUNG GENTLEMAN WANTS nice board and room in Boyle Heights, where good dog may be accommodated; walking distance 4th and Anderson. Address D, box 230, TIMES BRANCH OFFICE.

WANTED—YOUNG MAN DESIRES OUTside room and two meals; private family, within fifteen minutes' walk of Sixth and Broadway; must be well heated; state terms. Address N, box 337, TIMES OFFICE.

WANTED—BY YOUNG LADY, PERMANENTly employed, a home with two meals a day; not over $25. References. Address N, box 119, TIMES OFFICE.

WANTED — LADY TEACHER IN PUBLIC schools, wants board and room in quiet refined family, preferably with elderly couple. Address M, box 348, TIMES OFFICE.

WANTED — BOARD AND ROOM WITH private family, by young man, and use of piano one hour daily. Address N, box 181, TIMES OFFICE.

WANTED—HOME BY TWO YOUNG MEN, permanently employed, two meals, heat, light, bath, single beds; give prices. Address N, box 178, TIMES OFFICE.

WANTED — BOARD FOR BOY 4 YEARS; must be reasonable; state terms. Address N, box 378, TIMES OFFICE.

WANTED—BOARD AND ROOM BY YOUNG man in exchange for services before and after school hours. MAIN 6643, F6310.

WANTED—
To Rent.

WANTED—

WE HAVE A FAMILY OF ADULTS WHO WISH A STRICTLY MODERN RESIDENCE OF TEN OR TWELVE ROOMS; PLENTY OF BATHROOMS; GARAGE; WILL LEASE SAME FOR TWO YEARS.

IF YOU CONTEMPLATE RENTING YOUR RESIDENCE, HERE IS A SPLENDID OPPORTUNITY TO SECURE A DESIRABLE TENANT. COMMUNICATE AT ONCE WITH

R. J. SCHWEPPE,
WITH W. M. GARLAND & CO.,
324 P. E. BLDG.

WANTED—JANUARY 1, A THOROUGHLY modern 7 or 8-room furnished bungalow or Swiss chalet; with phone, furnace and garage; family of four; two children, aged 6 years old, and maid; best care guaranteed; references. Permanent tenant if conditions satisfactory; not over $75. Give full particulars. Address M, box 24, TIMES OFFICE. Phone 71065 between 10 and 11 a.m.

WANTED—TO RENT UNFURNISHED 5 OR 6-room upper flat, not to exceed $30 per month, situated between Figueroa, Vermont, 6th and Pico sts. Must be modern and complete in every particular. Telephone 54040, before 11 a.m. and after 6 p.m. Possession wanted January 1.

WANTED — TO RENT OUTSIDE OFFICE, on Broadway, prefer Story Bldg. PHONE 11926.

WANTED — TO RENT IN WEST OR southwest; between Temple and Jefferson sts., 6 or 7-room unfurnished bungalow; must be comparatively new, with garage, and furnace; give full particulars in letter. C. McCLEARY, 1247 W. 24TH ST.

WANTED—WILL TAKE CARE AND PAY taxes on small place with house of one or two rooms, in city limits. Address C. box 287, TIMES BRANCH OFFICE.

WANTED — FURNISHED BUNGALOW OR house of 2 or 3 rooms, bath and screen porch, in good neighborhood, for about $20. Address N, box 13, TIMES OFFICE.

WANTED—TO RENT FIVE OR SIX-ROOM flat or bungalow, close in, sunny, clean and modern. Address N, box 156, TIMES OFFICE.

WANTED—FURNISHED BUNGALOW WITH 2 bedrooms, furnace, $50 to $75. Just from the east. Address N, box 152, TIMES OFFICE.

WANTED—DESK OR SPACE IN FURNISHed office, Broadway building preferred. Address N, box 79, TIMES OFFICE.

WANTED—
To Purchase, Real Estate.

ADVERTISERS IN THE MIDWINTER issue of The Times will secure advantage of a largely increased circulation, due to the demand for the MIDWINTER NUMBER. News sheets of January 1, 1912, will accompany the MIDWINTER NUMBER to all subscribers, and many thousands of copies will be mailed by patrons throughout the country. "Liners" taken at regular rate of one cent per word. Copy received to December 31, 1911.

WANTED—TO PURCHASE.
Wanted—Good orange, lemon and walnut grove; also alfalfa and general ranches, for good city dirt, clear of all incumbrances. Owners will pay cash difference.
See Mr. Cain.
THE LAWRENCE B. BURCK CO.,
143 South Spring st.
Main 6661. 10625.

WANTED — OWNERS WHO REALLY want to sell or exchange to list with us. Nothing too large or too small. We can handle anything

CUNNINGHAM REALTY COMPANY, Inc.,
60132. 714-16 Central Bldg. Bdwy. 1922.

WANTED—TO PURCHASE
Wanted—Good city, suburban and beach properties in exchange for ranches and cash buyers. See Mr. Cain.
THE LAWRENCE B. BURCK CO.,
142 S. Spring st.
Main 6661. 10625.

WANTED — FIVE ACRES OF GOOD LAND with water, unimproved, within half a mile of the Pacific Electric and close enough to the city to make it possible to come into work daily. Must be willing to sell on long time terms. San Gabriel Valley preferred. Client waiting. SOUTHERN CALIFORNIA HOMES COMPANY, 128 S. Broadway

WANTED—WANT LOT 80 FEET FRONT BY 100 or over deep, between 7th and Miller, within 3 blocks of Figueroa. Must be 80 feet and must be in location outlined. Pay all cash.

T. F. BURKE,
W. A. ROBERTS REALTY CO.,
F9534. 322 Security Bldg.

WANTED—TO PURCHASE FOR CASH.
1 Lots in Southwest for building.
2. Land in City of Los Angeles for subdivision.
MATTHEWS & MATTHEWS,
229 Douglas Bldg., corner Third and Spring.

WANTED TO PURCHASE 6-ROOM BUNgalow, Highland Park or South Pasadena section, will give 80 acres land in Riverside county, with $1600 clear and assume. Address 260 NORTH CHICAGO STREET. Phone Boyle 640.

WANTED—A REAL BARGAIN IN COUNtry or city property for spot cash by purchaser. Must be good. Give price and description of property with answer. Address N, box 238, TIMES OFFICE.

WANTED—TO BUY BUNGALOW LOT ON Harvard or Ardmore, between Temple and Fifth streets. Customer waiting to purchase. Owners only need apply. WOODWARG & BURGES, 605 I. W. Hellman Bldg. Telephone F1715. Main 2307.

WANTED—TO PURCHASE ACREAGE NEAR 5-cent car fare, southwest, Vernon ave., west of Main st., preferred; state amount of acreage location, price and terms. Owners only Address ZZ, box 86, TIMES OFFICE.

WANTED — FOR OCCUPANCY, FIRST OF year, six to eight-room modern house or bungalow, in good residential portion of southwest; owners preferred. Address M, box 74, TIMES OFFICE.

WANTED—6-ROOM BUNGALOW IN SOUTHwest, between 36th and 40th street. Will pay to $3000, with $250 cash. Owners only. GURLEY, 609 S. Spring, rear desk. Broadway 3256.

WANTED—WE HAVE INQUIRIES DAILY for 5 and 6-room bungalows. If you want prompt action list with us. PORTER KEENE CO., 420 S. Spring. See Mr. Porter. F3038, Broadway 6350.

WANTED—I WANT A HOME OF 7 OR 8 rooms; must be new and complete, in good neighborhood, Washington Heights preferred, for cash and other good property. PERRY, 221 Mason Bldg.

WANTED—LOT, 50-FOOT FRONTAGE, NOT over 200 feet from Pico or Washington and between Figueroa and Magnolia. See CRUM, with Edward C. Cribb Co., 123 S. Broadway.

WANTED—TO BUY, 6 OR 7-ROOM BUNGAlow, must be modern, south of Pico st., west of Hoover; no brokers. TELEPHONE 156042, between 9 and 1 o'clock.

WANTED—OWNERS, LIST YOUR PROPerty for sale, with us, our interests are your interests.
CENTRAL INVESTMENT COMPANY,
617 O. T. Johnson Bldg.

WANTED—
To Purchase, Real Estate.

WANTED — WE HAVE A CASH BUYER for a good property, located in the vicinity of, from First to Washington, and between Maple and Figueroa. This locality is preferred. Have $6000 to $10,000 cash. F. G. WEIK & CO., 200 H. W. Hellman Bldg.

WANTED — TO PURCHASE FOR CASH, lot from $6000 to $8000, in the vicinity of, from Maple to Figueroa, First to Washington. Address N, box 173, TIMES OFFICE.

WANTED—TO PURCHASE.
OWNERS ONLY.
Want best bargain in lot, Wilshire district; must have at least 70 feet frontage. Get busy.
A1563—E. M. GIFFEN—Main 2110
208 Story Bldg. Member L. A. R. B.

WANTED—A SMALL RANCH, WHERE I can make a good living. Price must be right. Owners only. Address N, box 331, TIMES OFFICE.

WANTED — A PAYING ROOMING OR apartment house, must be cheap for cash; owners only. Address N, box 329, TIMES OFFICE.

WANTED — A GROCERY THAT WILL stand investigation for cash, owners. Address N, box 326, TIMES OFFICE.

WANTED — A BARGAIN, IN NEW FIVE-room bungalow, Vermont Square way, to $2500; $1000 cash.
G. R. COMTE,
Main 8535; 15046. 107 South Broadway.

WANTED—
To Purchase, Miscellaneous.

ADVERTISERS IN THE MIDWINTER issue of The Times will secure advantage of a largely increased circulation, due to the demand for the MIDWINTER NUMBER. News sheets of January 1, 1912, will accompany the MIDWINTER NUMBER to all subscribers, and many thousands of copies will be mailed by patrons throughout the country. "Liners" taken at regular rate of one cent per word. Copy received to December 31, 1911.

WANTED—
Petrolithic Gang Road Rooters, Petrolithic Disc Harrows and Petrolithic Lamp Foot Tampers; name best spot cash price.
W. D. DEEBLE,
L. A. Agent,
335 South Hill st.
90127. Main 2248

WANTED—YOU TO KNOW WHAT NINEty-three recipes for jams, marmalades and pickles are in The Times New Cook Book. Now on sale. Price 25c, postage 5c extra.

WANTED—YOU TO KNOW THAT TWO thousand recipes contributed by some of the best cooks in California are contained in The Times New Cook Book. Now on sale. Price 25c, postage 5c extra.

WANTED—TO BUY A SECOND-HAND DElivery grocery wagon. Must be in good condition and cheap. JEFF. CLARK, 6121 Monta ave.

WANTED — FOR CASH, OLD FASHIONED jewelry, silverware, laces, any kind of old gold and silver; also postal stamp collections. 614 W. 6TH., near Grand ave., open Sundays.

WANTED — CENTRAL ORCHESTRA, FIVE instruments, open for engagements. Dance, entertainment. 1474 E. 40TH ST. South 5319.

WANTED—
Furniture

WANTED—WE PAY THE VERY HIGHEST cash price for all kinds of furniture, household goods, merchandise, etc.; any quantity; we also sell on commission and advance cash on consignments. A trial will convince you, and we are always at your service; we have the largest, best equipped and oldest auction house in the State. REED & HAMMOND, auctioneers, 747-749 S. Spring st. Tel. Broadway 2800, Home F3565.

WANTED — WE BUY FURNITURE, HOUSE and office furniture, merchandise, carpets, stoves, ice boxes, odd pieces or complete outfits. Prompt attention to Los Angeles or suburban calls. Also buy electric fans, guns, sporting goods, light machinery, etc. We want good FURNITURE and have the SPOT CASH. L. C. °KREELS, 811 S. Main. F701s Main 8042.

WANTED — WE PAY MORE CASH FOR furniture, household goods, merchandise, etc., than any firm in the city, any quantity. Also sell on commission. Cash advanced on consignments. Largest and oldest established auction house in California. RHOADES & RHOADES Auctioneers, 320-322 S. Main st. Phones F1255, Main 1259.

WANTED—IF YOU WANT TO DISPOSE OF ANYTHING at the BEST PRICE obtainable, communicate with us. We hold sales anywhere—and positively "get action." We have the experience and know how—and will give you a square deal. Ring up BRENT'S AUCTION AND COMMISSION, 718 S. Main st. Telephone Main 2326, Home F6545.

WANTED — TO PURCHASE THE FURniture of a private residence for cash in the high-grade, with or without the property, in South Pasadena or Los Angeles; let me know as soon as you can; from 8 to 12 rooms. I am no dealer; wanted from owners direct. Dealers need not apply. Address K, box 81, TIMES OFFICE.

WANTED—WANT FURNITURE AND CARpets, any quantity. Will pay a fair cash price for nice furniture. Call residence, 1721 MAPLE AVENUE. South 236 or 23439.

WANTED—WILL BUY FOR SPOT CASH mahogany roll top desk, library table and chairs. Address N, box 33, TIMES OFFICE.

WANTED—FURNITURE IN ANY AMOUNT for spot cash. Will answer all calls immediately; prepared to pay cash and take possession. BROADWAY 1687 and F1719.

WANTED—MUST HAVE 50 ROOMS FURniture this week; will buy single pieces or lots; will pay cash any price. SUGARMAN'S 114 Court st. Phones F4810, Main 3114.

WANTED—TO PURCHASE AT ONCE. THE entire furniture of a private residence. Want good goods. Am no dealer. WILSHIRE 971, F6702.

WANTED—WE WILL PAY YOU HIGHEST cash price for your furniture. MAIN 1139.

WANTED — WE PAY CASH ON THE SPOT for all kinds of furniture. Phone 61497, Broadway 4783. CALIFORNIA AUCTION CO. 222 S. Main st.

TO LET—
Furnished Rooms.

TO LET—LARGE FRONT ROOM FOR housekeeping, $3.50 per week; also side room for housekeeping, $3 per week. All nicely furnished. 1048 S. OLIVE ST.

TO LET—
Furnished Rooms.

TO LET—ROOMS.
NEW HOTEL IN LOS ANGELES.
HOTEL SHERMAN—Main entrance, 214 W. Fourth st., near Broadway.
ATTRACTIONS—An exceptionally light, new and modern house of 150 rooms, unsurpassed in furnishings, beddings, cleanliness and service. Steam heat, hot water and free telephone in all rooms.
POPULAR PRICES—$2, $6 and $7 a week, $1 day. Parlor suites and bath suites at attractive rates.
A Select Permanent and Traveling Patronage

TO LET—WILLIAMS HOTEL AND APARTMENT HOUSE INFORMATION BUREAU. Furnished houses a specialty. Let us locate you. We save you time and money. 215 HENNE BLDG., corner 3rd and Spring sts. Phones Main 8766; Home A3981. Entrance on Third st.

TO LET—LARGE, SUNNY FRONT ROOM, with or without housekeeping, gas heat and bath, in heart of city, two young men or man and wife preferred. Call mornings, before 9:30. 512 W. SECOND.

TO LET—LARGE, SUNNY ROOMS, CLEAN, $2.50 to $5 weekly; kitchen. 940 S. HILL, near Hamburger's.

TO LET — $25. NICELY FURNISHED, sunny living and bedrooms, en suite; heat, light and bath furnished; half block from Westlake Park. PHONE 54198.

TO LET — 2-ROOM SUITE, NICELY FURnished, with or without board; gentleman preferred. 1415½ WEST PICO.

TO LET — DORIA APARTMENTS, LARGE front newly furnished room, bath, rent $16, including light, heat and hotel service, housekeeping privileges if desired. 1604 W. PICO.

TO LET — 675 LUCAS AVE., NEWLY FURnished front room, walking distance; gentleman only. PHONE 55210.

TO LET — FURNISHED HOUSEKEEPING rooms, beautiful location, $20. Phone BROADWAY 1081.

TO LET — SOUTH BEDROOM AND SMALL kitchen for housekeeping; gas range, electricity and bath; suitable for working girl or man and wife; reasonable. 729 S. PARK VIEW, near Westlake Park. Wilshire 1873.

TO LET—FURNISHED FRONT ROOM WITH connecting bath, West Pico district, exclusive use of parlor and piano if desired. Phone WEST 2973.

TO LET—3 NICELY FURNISHED OUTside rooms, hot and cold running water, tropical garden, apartment. 1201 S. GRAND. Phone South 4545.

TO LET — A CHOICE FURNISHED ROOM with sleeping porches; also 3 single rooms; Westlake district. PHONE 61356.

TO LET — OR 4-ROOM APARTMENT, completely furnished for housekeeping, in bungalow. 1429 WEST 29TH ST. Separate entrances; adults. West Adams or S. Vermont cars.

TO LET—FOUR FURNISHED HOUSEKEEPing rooms; rent $15. 1007 NORMANDIE AVE.

TO LET—HOUSEKEEPING ROOMS, MODern, $7 and $2.50 per week. 127 N. HOPE. Phone Main 4347.

TO LET — SUNNY FURNISHED ROOMS, with or without housekeeping. THE CAMERON, 1202 S. Figueroa. Main 8405.

TO LET—WESTLAKE, BEAUTIFUL, NEW, just opened, 636 LAKE ST. First-class rooming and apartment house; board if desired, steam heat; private bath, near park. Get choice. Phone HOME 55250.

TO LET—TWO ROOMS FOR LIGHT HOUSEkeeping; in private family; gas, electricity, bath and phones. Suitable for 2 people. 1215 S. FIGUEROA.

TO LET — NEWLY FURNISHED SUITES of one and two rooms, with kitchenette; also single rooms; phone, bath and walking distance. 1242 S. HOPE ST.

TO LET—HADDON HALL HOTEL,
350½ S. SPRING.
Extra large rooms 50c, 75c, $1 per day; $2 to $4 per week. Stationery and baths free.

TO LET—HOTEL BURKE, 718 W. THIRD
just opened, steam heat, hot and cold running water, private bath, rates $2 per week and up.

TO LET—360 S. MAIN, HOTEL RANFTON
SUNNY OUTSIDE ROOMS, DAY, WEEK OR MONTH, $3 WEEK UP. BDWAY. 9831.

TO LET — NEWLY FURNISHED ROOMS in Westlake district, private family. 1008 ORANGE ST.

TO LET — PRIVATE ENTRANCE, BATH, phone, polished floor, wall bed, $9; references. WEST 8739.

TO LET — $2 WEEK EACH, FURNISHED housekeeping rooms, bath. Adults. 548 EAST PICO.

TO LET—REX HOTEL, 326 S. BROADWAY, rooms, $3 to $4 per week, with baths, heat and hot water; central.

TO LET—228 SO. FLOWER ST.; LARGE, pleasant front room, also small room, all conveniences; close in; rates reasonable.

TO LET—2 LARGE FURNISHED HOUSEkeeping rooms, with private bath; entrance and yard. 1422 ESSEX ST. South 6369.

TO LET — TO LADY EMPLOYED LARGE sunny room, private home, close-in; fine location. PHONE 54583.

TO LET — SINGLE ROOMS, FURNISHED, NOLEN APARTMENTS, 512 W. First st.

TO LET — 1 FRONT ROOM IN PRIVATE family, walking distance. PHONE 54774.

TO LET—
Unfurnished Rooms.

TO LET—2 UNFURNISHED ROOMS WITH bath and use of kitchen in private residence; electric and gas. 1351 EAST 58TH ST., 2 blocks from Central ave.

TO LET — UNFURNISHED ROOM WITH kitchen, $10; steam heat. 1243 W. SIXTH ST.

TO LET—
Flats.

TO LET—1 BRAND NEW FLAT OF FOUR ROOMS, LOCATED 42ND AND GRAND AVE. HAVE EVERY KNOWN BUILT-IN CONVENIENCE, INCLUDING ELECTRIC OVEN. NOTHING LIKE IT IN CITY; ONLY $28; ALSO 8 ROOMS, ALL BUILT-IN FEATURES, FOR $35. See
F. H. REDPATH CO., OWNERS,
SO. 297. 4308 MONETA AVE. 38239.

TO LET — NEW BUNGALOW FLAT EAST and south front, corner; 4 rooms, bath, large closets, disappearing beds, buffet, cabinet kitchen, overlooking park, modern. 35th and Denker ave. University and 39th street car. WEST 3077.

TO LET—BRAND NEW 4-ROOM FLATS, with every up-to-date built-in convenience, elegant fixtures and fittings throughout, Backus' heaters, ranges and linoleum; fine location, on two car lines. Grand ave. or Moneta car to 29th st. 3910 S. HILL ST.

TO LET — NEW 5-ROOM WESTLAKE Park flat, hardwood floors, laundry tubs, built-in beds, bookcases, seats, buffets, elegantly finished, inexpensive; odorless heating. Adults. PHONE 61568.

TO LET — UPPER MODERN 3-ROOM FLAT, 1414½ West 18th street, first door west of Hoover; wall beds, bath, toilet, laundry and fireplace, only $15 per month, water paid. PHONE 52690.

TO LET—1810 CHURCH AVE., NEAR Washington, new 4-room flats, unfurnished, up and down, most up-to-date flats in the city; built-in effects, disappearing beds, separate entrances. $30 to $35. WEST 123.

TO LET — ATTRACTIVE LOWER CORNER cottage flat, 4 rooms and reception hall; hardwood floors; choice location. Inquire 1462 S. BURLINGTON.

TO LET — HANDSOMEST MODERN 7-room corner bungalow flat in city, fine location; 3 ways of heating; rent cheap to permanent party. 700A W. 26TH. Inquire 704.

TO LET—A 3-ROOM FLAT, CONVENIENT, hardwood floors. 1323 CALUMET AVE. Main 2561. Take Angeleno Heights car.

TO LET — BRAND NEW 5-ROOM UPPER flat, modern, gas stove, linoleum in bath and kitchen, disappearing bed; close-in. 1235½ WEST 17TH.

TO LET — ELEGANT, MODERN, SUNNY, upper 6-room cottage flat; adults. 1434 BOND. Pico car, close in.

TO LET — HANDSOME MODERN FLAT, oak floors, near Figueroa and Pico; rent very low. Inquire by phone, MAIN 1295.

TO LET — UP-TO-DATE UPPER COTTAGE flat, 6 large, sunny rooms, like new. 1000 W. 22D.

TO LET — UNFURNISHED, 5-ROOM UPPER flat; also 4-room bungalow, new, modern. MAIN 4573.

TO LET—6-ROOM LOWER COTTAGE FLAT, rent $21, water paid. 1636½ MAPLE AVE. Phone South 3790.

TO LET — BEAUTIFUL 6-ROOM UPPER sunny flat, private entrance, garage. Call 320 WEST 23D ST.

TO LET—JUST FINISHED, 4-ROOM SUNNY flat, every built-in feature; rent reasonable; adults. 149 WEST 39TH ST. South 6178.

TO LET — NEW 3-ROOM FLATS, STRICTly modern; adults only. Phone South 4940. Key at 632 EAST 67TH.

TO LET—
Furnished Flats.

TO LET—FURNISHED APARTMENTS, THE Montecito, beautifully furnished 3 and 4-room apartments with dressing room, storeroom and linen closet. Steam heat, two disappearing beds, sanitary kitchen and bathroom. 17 minutes' ride from P. O. on Griffin ave. car. Get off at Ave. 43. CHILDREN ARE WELCOME. 627 GORDEN AVE., corner E. Ave. 43. Home Phone 31837.

TO LET—CLOSE-IN, CLEAN, COSILY FURnished sunny upper cottage flat; 4 rooms and bath; every convenience; reasonable; adults. 2139½ S. LOS ANGELES.

TO LET—PART OF MY NEWLY FURNISHed flat for the winter, accommodations for two adults, all modern conveniences and beautiful location. 1594½ E. ADAMS ST.

TO LET—
Furnished Flats.

TO LET—WESTLAKE DISTRICT, 3-ROOM, completely furnished flat in lovely private home; sun all day; large closets, sunny porch, velvet carpets; everything clean and sanitary. Reasonable to desirable tenant. West 9th car. 229 GRATTAN ST.

TO LET—FURNISHED FLATS: CLOSE IN; ONLY $15; 4 ROOMS; WATER PAID.
P. H. REDPATH CO., OWNERS.
SO. 297. 4308 MONETA AVE. 38239.

TO LET—A CONVENIENT, ATTRACTIVE ly furnished 5-room flat; also garage and sleeping porch; walking distance; Crown Hill car to Bixel st. 1223 WEST 4TH ST.

TO LET—NICELY FURNISHED SUNNY flat, piano, large ground, Westlake district. PHONE 54773.

TO LET — BEAUTIFUL MODERN 4-ROOM furnished flat; furnace, garage, etc.; very choice. Call 329 WEST 23D ST.

TO LET—FOUR-ROOM FURNISHED FLAT, near Westlake Park. Call 3222 W. EIGHTH ST.

TO LET — 4-ROOM FURNISHED FLAT, southeast exposure, 735 FRANCISCO ST.

TO LET—
Apartments, Furnished.

TO LET—

CHAMOUNY APARTMENTS.
COR. W. 11TH AND GRAND VIEW STS.
A beautiful new building, thoroughly comfortable and homelike; every room an outside one; furnishings and appointments the very best; private tennis court and garage; only 12 minutes from town, via W. 11th st. car.
PHONES 55293, or WILSHIRE 1958.

TO LET—

BUNGALOW APARTMENTS.

Elegant furnished 2-room apartments, all conveniences for housekeeping, kitchen, private bath, both phones, walking distance. $1 per day. Special by month. Large lockers. 900 SUNSET.

TO LET—

HERMAN APARTMENTS.
326 S. FLOWER ST.
Just completed; 2 and 3-room suites, outside kitchens, steam heat, hot, cold water and private phones each apartment.

TO LET—$14, $16, $18 MONTHLY. LARGE airy 2 and 3-room furnished apartments, spotlessly clean, immense grounds, paved street. GENEVA, HELVETIA, RAMONA APARTMENTS, 304, 312 and 316 N. Fremont ave. "First and Sixth st. loop car."

TO LET—$14, $18 MONTHLY. ELEGANTLY furnished one-room apartments, with cabinet kitchen, music room, roof garden, high class in every particular. RENO APARTMENTS, 944 Francisco st. West Ninth st. car.

TO LET—

THE CRAIG.
405 S. FREMONT AVE.
Two and three-room furnished suites. New house, all modern.
Steam heat, walkin distance.

TO LET — ST. GERVASE APTS., 1340 ELden ave. All conveniences; studios and high-class. Has one 2-room apartment for rent. Plenty of sunshine, elegantly furnished. Take Pico car

TO LET—HOPE APARTMENTS.
Located in exclusive district, completely furnished, three-room suite, south exposure; moderate prices; one block from Grand ave. car. 2923 S. HOPE ST.

TO LET—

DORIA APARTMENTS,
1604 West Pico. Take Pico Heights Car.
Large sunny 3-room apartment with bath, newly furnished; polished floors, mission furniture; accommodation, 4 or 5 people. PHONE 23980.

TO LET — BEAUTIFUL NEW FRONT suite, 3 rooms and bath, fine outlook; 5 minutes' walk from Broadway; reasonable. McPHAIL APARTMENTS, 212 N. GRAND AVE.

TO LET—THE MORNINGSIDE APTS., 301 Boyle ave. Steam heated, hot water; private baths; private phones. House very modern and comfortable. $22.50 month up. Phone BOYLE 105.

TO LET — RAINBOW APTS., 317 NORTH Figueroa. New building, newly furnished. Outside, sunny 2 and 3-room apartments. $16.50 up. Large sun parlor. A4024, BDWY. 1699.

TO LET—
ST. PAUL APARTMENTS, 811 S. Union.
WESTLAKE DISTRICT. First-class, modern apartments, refurnished and under new management; just put in; steam heat; steam heat rates reasonable. Both phones.

TO LET — $14, $16, $18, $20, $22 AND $25 monthly; elegantly furnished housekeeping apartments; spotlessly clean, especially ventilated; large grounds, paved streets, rooms always sunny. See MR. SAYLES, 1017 West First st., near Fremont ave.

TO LET—PARK APARTMENTS.
Richly furnished, private bath, phone, steam heat, extensive private grounds.
One 2-room suite, very sunny, $25.
One 3-room suite, sunny, $30.
721 GOLDEN AVE., W. Seventh st.

TO LET—ST. NICHOLAS APARTMENTS, 762 HARTFORD AVE., NEAR EIGHTH st. New, just opened, first-class in every particular; plenty steam heat, hot water, perfect service, easy walking distance. Rates reasonable.

TO LET — BEAUTIFULLY FURNISHED apartments, 2 rooms, kitchen and private bath, by day or week; everything furnished, with hotel service. Call and get rates. Downtown, no car fare. NEW HOTEL BROADWAY, 207 North Broadway.

TO LET — PLEASANT, SUNNY APARTment, in private home, 2 rooms, with built-in features; also cabinet kitchen and large private bath; furnished, except bedding, etc.; southeast and west exposure; monthly rent $30 to permanent people; adults only. 1352 BONSALLO AVE. Telephone West 695.

TO LET—FAIRMOUNT APARTMENTS,
420 S. BEAUDRY.
Just opened, walking distance, beautiful view, plenty of sun, handsomely furnished; strictly modern, private telephone with each apartment; rates from $25 up. MAIN 7702. A4943.

TO LET—THE BRESLIN, 1119 TRENTON st., apartments, single and en suite; wall beds, private bath, etc.; hot water heating system, walking distance, or 11th st. car. F2446.

TO LET—CHARMING FURNISHED APARTment, new, sunny, 2 rooms, sleeping porch, dressing room, bath and kitchen, furnace heat; something different. 1362 S. UNION AVENUE.

TO LET — $17 MONTHLY, 3-ROOM, COMpletely furnished apartments, private bath, spotlessly clean, unique cosy; walking distance. SEATTLE APARTMENTS, 613 W. F

Classified Liners

TO LET— Rooms and Board.

TO LET—AT THORNYCROFT FARM, RESTRICTED RESORT, 25 minutes from Los Angeles; 700 feet elevation; fine climate; 10 acres in oranges, grapefruit, grove, on W. Ninth and Normandie; fruit, Jersey milk and cream; all vegetables, chickens, squabs, rabbits, eggs, turkeys, chickens; guests allowed to gather own fruit, Jersey milk and cream; tub and shower baths. Get off at 9th st. station. Glendale car direct, to Ensinada. Phone Manager GLENDALE HOME 822. City offices, 324 West Sixth st. Main 6707. PITZER.

TO LET—ROOMS AND BOARD. MOUNTMORRIS. In the Santa Monica Hills, overlooking ocean. Elevation 800 feet. No fogs. Above sea fogs. Purest air and cold water in all rooms. Own dairy. Sleeping porches, elegant tennis court. Auto fare to Los Angeles and beaches. Rates reasonable. Address SANTA MONICA MANOR, Captain Morres, Mountmorres, Wesley Park.

TO LET—ROOMS AND BOARD, WILSHIRE Hotel, one large 3-room suite, private bath, second floor, south exposure, will accommodate 2 to 4 people; also 1 large single room, with private bath, same floor; south exposure; exceptionally fine table. MRS. M. E. WILSON, 671 Concord st. Both phones.

TO LET — HOTEL FIGUEROA, American plan; to permanent guests $12.50 per month and up; one in room, $40 per month and up, 2 in room; all outside rooms, fronting on court and public street; tree to guests; tennis, beautiful grounds and large porches; best of table cooking. Phones W 1287 8462, 12911.

TO LET—TO REFINED WELL-BRED GENTLEMAN, well-furnished home; excellent cooking; select neighborhood; beautiful grounds; private entrance; sleeping porches, garage; splendid car service. 1344 S. FIGUEROA.

TO LET—WELL WARMED, LARGE SUNNY front room, in modern family; suitable for two gentlemen; with excellent board; references required; rates reasonable; two persons, $70; one, $40. 2511 S. HOPE. 54529.

TO LET — INVALIDS DESIRING REFINED private home (not a sanitarium) will receive the care and attention of physician and nurse, can find same by corresponding with DR. JAS. BEARD, 501 PAY 1st Bldg., Los Angeles.

TO LET—PICO HEIGHTS HOTEL. Large comfortable rooms, steam heat, dining room service, first-class table board; 10 minutes from Hollywood car. Take Pico Heights car. Phone WEST 4510, 2534.

TO LET—ONE LARGE ROOM, SOUTHEAST corner, eastern and western exposure, suitable for 2; also one smaller room, for one; excellent table; 2 carlines. 1854 S. FLOWER.

TO LET—ROOM AND BOARD, HOME COMforts, furnace heat, piano, phone; for refined young and young company, in a home of people who will share a clean, pretty home; rates reasonable; near Ninth and Figueroa. 947 GEORGIA. Phone 53469.

TO LET—OR 3 CONGENIAL PEOPLE, occupy large, sunny, modern furnished room and enjoy every comfort of a good home in Westlake; good board; use of piano. Phone 12961. 1 HEARTFORD AVE.

TO LET — LARGE SUNNY FRONT ROOM for 2; also nice single room; private home; modern conveniences; good table, garage, good close-in location. 715 S. OLIVE ST. 23636.

TO LET — BOARD AND ROOM, $2 PER month, in modern house; walking distance; West Ninth st., near Figueroa. Call Home WAY 1992.

TO LET — DELIGHTFUL ROOMS, EXCEPtional board; ½ block from park; convenient to cars; all Westlake cars; breakfast and dinner. 54966.

TO LET — TRAINED NURSE WOULD room and board invalid lady or gentleman; best of care in a quiet home; references; reasonable. WILSHIRE 1124.

TO LET — WELL FURNISHED ROOM AND board, private family; pleasant home, beautiful surroundings; parlor and piano; 10 minutes' walk to Westlake Park. 753 LAKE. Phone 52882.

TO LET—SUNNY ROOMS, PRIVATE AND sleeping porches, hot water, furnace heat, excellent table, private home. 962 S. HOPE. 54906.

TO LET — NICELY FURNISHED ROOM with good table board, reasonable rates; select neighborhood. 1925 W. 8TH ST. 10 car. 52622.

TO LET—HOLLYWOOD, ROOM AND BOARD in large, sunny room, good home; prefer business women preferred. PHONE 599.

TO LET—PLEASANT ROOM WITH BOARD in private family, in private home. 61 S. 48TH ST. Phone 23054.

TO LET — NICE LARGE SUNNY ROOM, suitable for one or two, with board. 52677. 1121 INGRAHAM.

TO LET — FIRST CLASS ROOMS AND Single room and sleeping porch; board if desired. 1717 W. 8TH. 10 car. 52642.

TO LET—IN A MODERN PRIVATE home, handsomely furnished room with private bath and best of board. Furnace heat. 30 S. SOUTH 6776.

TO LET—1640 W. 11TH ST.

TO LET—IN DISTRICT, room with board; nice table. Excellent table.

TO LET — NICELY FURNISHED ROOM and board, 1231 WEST 6TH ST. Westlake 1766.

TO LET — ONE DOUBLE ROOM, SUITE of rooms, with private bath, and excellent table board, in a handsome private home. 1204 ORANGE ST.

TO LET — BEAUTIFUL FURNISHED single and en suite, first-class board, garage. Phone 51498. 701 BEACON ST.

TO LET— Rooms and Board for Children.

TO LET—CHILDREN BOARDED. 807 Grand ave. Infants a specialty. 1 block south of 10TH ST.

TO LET— Rooms.

TO LET— NOTICE.

TO LEASE. For a Term of Years.

A beautiful court of 23 bungalows will be located in Pasadena, just finished; will rent for one now rented and receiving $1200 per year; a rental of about $1800 per year. Can be leased as a whole for a term of years to a responsible party. These bungalows are far superior to apartments.

For further information see

WILLIAM A. GOSS,

Agent for the Owner, 441 Douglas Bldg.

A2672.

TO LET—IN "REDPATH'S COURT," WASHington park, 4 brand new bungalows, absolutely new and up to date, including an electric stove; only $30, should be $35 per month paid, located corner Beaudry and Kensington road. FOR FULL PARTICULARS see

F. H. REDPATH CO., OWNERS, 630 So. 207. 4306 MONETA AVE. 52220.

TO LET—HIGH-CLASS 3-STORY RESIdence, garage, 1125 W. Adams blvd., ½ block west of Vermont car line; Exposition Park, a gentleman's home; rent or lease with purchasing right for term of years; key to be applied; $75 per month. Call at 1125 and I will show you the house. Phone 28037. Owner.

TO LET—$25 MONTHLY, 5 AND 6-ROOM bungalows, something new in bungalow craft; built-in buffets, wall beds, prism electric fixtures, hardwood floors, near car; distance, just the thing for those who have to walk to work or business. See them at 408 W. 36th st., or Mr. Sayre, 1 block south of FIRST ST.

TO LET—$25 MONTHLY, THE MOST PRACtic, up-to-date bungalow in Los Angeles, on Westlake car line; beautiful interior, hardwood floors, all built-in features, white enamel kitchen and bath, artistic fixtures and shades. Large, airy rooms. MR. CLOSE on the premises.

TO LET—9-ROOM HOUSE, MODERN; 3 rooms, all furnace, gas and electricity; every room; everything in the house; also has gas log in living-room; also 2 rooms in other rooms; also linoleum in kitchen and bathroom. Call and see. 1227 S. HOPE ST. Rent $30 per month.

TO LET — $35. FINE 6-ROOM MODERN bungalow, choice part of town; hardwood floors, best features and conveniences; must see to appreciate; shades and fruit trees and large barn; small payment down. 1 block to car; 5 minutes' walk to service; West 10th and Dunsmuir Ave. Phone West 1462 and West 3906. THORNBURGH & COMPANY.

TO LET — $18. UNFURNISHED 5-ROOM cottage, 1 block from Court st. Modern, 3 closets, disappearing beds, dressing room, bath, buffet kitchen, plenty gas and electric fixtures, 1 block south to Court st. Take Temple car to Rodger's, 2323½ Main. 8683.

TO LET—$25 MONTHLY, 4 NEW HOUSES within walking distance of Broadway; each one the very latest and best; nothing could be added for comfort and convenience; just the thing for business man; also for mechanic. MR. CLOSE, 629 W. 36th st.

TO LET — $25; LEASE FOR 1 YEAR; 5 modern bungalows, just completed; 1 block east of Covina Junction; 10 minutes from Glendora Shortline from First & Main st.; 45 minutes from S.P. depot. Apply 1873 Irving, Azusa, or Low & Tiedemann, 213 S. Main.

TO LET— Furnished Houses

TO LET—6-ROOM FURNISHED COTTAGE, 430 W. 20th st., near Flower; adults only; gas and coal stoves, electric lights, reliable gas heater for hot water, nice bath, block from 3 car lines, 7 minutes to business center. Stair for auto. Phones 24715; WEST 3838. $30.

TO LET — MY SUBURBAN HOME, WELL furnished, 7c fare; never been rented; nine large rooms, furnace heat; several boarders in the house now; will refund fare if you come to look at it. 426 S. GARFIELD AVE., Alhambra.

TO LET — HOUSEHOLD GOODS PACKED, moved in "THE BIG RED VANS," shipped, stored in clean warehouse. PRIVATE ROOMS. COAL AND WOOD. BOTH PHONES. SHATTUCK & NIMMO, 109 E. SIXTH ST.

TO LET—THE L. A. VAN, TRUCK & STORage Co.'s private rooms for storage and the largest vans for moving household goods, piano, etc. Warehouses 814 LINDEN ST., near Ninth st. and Central ave. Phone F4673, Main 172. E. H. DUNSTON, Prop.

TO LET— Poultry Ranches.

TO LET — 5-ROOM HOUSE, STATIONARY tubs, etc., 3 acres of ground and barn, 3 blocks from car line. Call GLENDALE 823R.

TO LET— Farming Lands.

TO LET — FINE 10-ACRE RANCH NEAR city. Good house and barn, fruit and so on. Best soil. Only $200 a year. See MR. MARCY, with C. L. Lawrence Co., at 315½ S. Hill.

TO LET — 10 ACRES FOR RENT, UNDER the ditch, 25 miles out, ½ mile from the station; rent $20 per year; having plenty of water you can raise 2 crops a year. Call on H. S. BEAVER, 219 Lissner Bldg., 524 South Spring.

TO LET—TO DESIRABLE TENANT, 10 acres land suitable for chickens and veg etables. Address C, box 280, TIMES BRANCH OFFICE.

TO LET—40 ACRES BEET LAND, NEAR city, on line of railroad; good well and house; will lease for term of years W. S. BULLIN, 308 Central Bldg.

FOR SALE— Houses.

FOR SALE— DON'T PURCHASE A HOME Until you have seen the Columbia Improvement Company's BEST-BUILT BUNGALOWS.

Just completed, 5 and 6 rooms, ready to move into. Small cash payments, balance monthly like rent. Ideal homes, all built-in features, buffet, writing desk, bookcases, seats, etc. No. 1 plumbing, bathroom and electric fixtures, hot water heater, plastic stone sink, drainboards. Street work completed. Sewer, lawns, trees, gas, city water, electric lights, telephone. Everything up-to-date. Location the best. S. W. section. Dalton ave. and W. 37th Place.

COLUMBIA IMPROVEMENT COMPANY, Office 215 Columbia Trust Bldg. 213 W. Third st. Phone Main 8191. F1780.

FOR SALE — TWO FINE SOUTHWEST properties.

A bargain; choice part of southwest; 6-room modern bungalow, price $3250, worth $3500; easy terms; fine lot, lawn, fruit and shade trees; large barn; excellent street, neighborhood and car service; an exceptionally good buy.

A180, in course of construction, elegant 6-room bungalow, being built with all latest features, is a beauty, will finish to suit purchaser; lot 50x150, with fine shade trees; price $3600; terms $250 down, balance monthly; large rooms and closets; beautiful inside work and finishings; artificial stone front; close to Vernon car; sewer, city water; take University W. 39th st. car or Spring st to 29th and Denker ave. Phones West 1462 and West 3996.

COMPANY.

FOR SALE — $4200; $500 CASH, SOUTHwest, beautiful new seven-room bungalow; unusually attractive in design and finish; decidedly different; stone front and chimneys; large cement veranda; hardwood floors throughout; massive stone mantel; beam ceilings; paneled hall; seats, bookcases, china cabinet; handsome front buffet of unique design, 3 large bedrooms, bath, hall and buffet; kitchen all in white enamel; house beautifully papered throughout; large breakfast-room with china closet. Easy terms. W. L. CRAIG, 316-18 Laughlin Bldg.

FOR SALE — $100 DOWN, BALANCE PAYments $25 per month.

BEAUTIFUL NEW BUNGALOW.

Just completed, in most desirable southwest location. An ideal home, all built-in features, buffet, writing desk, bookcases, seats, etc. No. 1 plumbing, bathroom and electric fixtures, hot water heater, plastic stone sink drainboard, street work completed, SEWER, lawns, trees, gas, city water, electric lights, telephones and everything up-to-date.

Telephone to OWNER, Sunset Phone West 5589.

FOR SALE— CLOSE IN, NEAR PALM PLACE.

$6750 $6750

BIGGEST BARGAIN EVER OFFERED; 9 room modern house, oak floors and in A1 condition; lot 50x150, east front; this property is easily worth $9000.

INVESTIGATE AT ONCE.

See MR. GROVER, with O. A. VICKREY & CO. 308 S. Hill st. Main 2676.

FOR SALE—I HAVE GOT TO RAISE MONEY at once and offer any of the following at 40 per cent. less than their real values: 1449 Constance st., 7-room modern cure; lot 46x146, $6000, worth $9000. 204 W. 37th st., 6-room house, $4000, worth $5500. 2407 Second ave., large store and nine rooms, leased for three years at $60 month; price $5000, worth $8000. 4 acres fine orange and lemon land near Redlands, $4000, worth $9000. If you want bargains these are what you are looking for. Double your money in 3 years. HENDRICKS, 710 Merchants' Trust Bldg. Main 623; F2857.

FOR SALE— DO YOU WANT A SNAP?

Have an 8-room residence on 34th st., near Normandie, for only $4250; this property is rented for $30 a month, and is in first-class condition.

CAL GRAYSON, with H. L. CORNISH CO. F5485. 201 Union Trust Bldg. M. 2490.

FOR SALE—I AM A WIDOW AND CANNOT keep up my payments on my new, beautiful Highland Park bungalow, near the new site of Occidental College, and will sacrifice $250 for quick sale; only small cash payment and monthly installments. Price reduced to $3500. For forced sale see my agents, RANKIN & LEAMAN, 600 York Boulevard, (end of York Boulevard car line.)

FOR SALE — NOT A CENT OF PROFIT in this beautiful Wilshire home on Harvard Blvd. Corner lot. Elegant and artistic in every detail. Price $6250. Terms to suit. You cannot yourself build the house for less than $7000. It takes $2500 cash to handle this deal, but it is an unequaled buy. PORTER-KEEFE CO., 630 S. Spring. See Mr. Keefe. F2628. Broadway 5155.

FOR SALE — BEAUTIFUL HOME ON W. 61st Place. Built-in desk and bookcases, beamed ceilings, cement floors, artistic breakfast room. Elegantly furnished at cost of $700. Lot 50x140. This is a positive sacrifice, as you will see. Furnished, $4600. Unfurnished, $4250. PORTER-KEEFE CO., 630 S. Spring. See Mr. Keefe. F3023, Broadway 5155.

FOR SALE—CHEAP, A GOOD 6-ROOM house, with modern improvements, nice sunny rooms, lot 40x135 to alley, barn and chicken yard; rents for $20 a month, 1 block from car line in fine neighborhood; will be 40 feet from Vernon ave. cross-town car line. Take San Pedro car to 42nd st. Inquire first house west, 451.

FOR SALE — MY 8-ROOM PLASTERED home, $1850; furnished $2200; gas, bath, electricity; lawns, garden, grapes, berries, fruit trees; barn, chicken yard; well fenced; on car line, 35 minutes to Fifth and Spring; a bargain. Terms. Address N, box 145, TIMES OFFICE.

FOR SALE—RIGHT DOWNTOWN— 619 South Broadway. A REAL BARGAIN. $675; handles 12 rooms, clearing $135; price $1100; reduced $1500; (sickness forces me to sacrifice.) If sold this week, 3 front offices bring $115. Income $280; house always full. E. KRAPSER, Sole Agent, 602 S. Hill.

FOR SALE — EXCEPTIONAL BARGAIN; must sacrifice my 4-room modern house on account of leaving city; situated on very large corner lot; very reasonable terms if sold in 10 days. Eagle Rock Valley car to Sulphur st. (in city.) 1190 CYPRESS AVE.

FOR SALE — HIGH-CLASS BUNGALOW, North Wilshire district, only $350 cash, balance like rent. Handsome six-room bungalow and garage, strictly modern and up-to-date, 615 North New Hampshire. Take Hollywood Drive car; get off at Clinton, go East two blocks.

FOR SALE—$50 DOWN, $25 PER MONTH.

Will build you an up-to-date bungalow on a large lot, in a good tract. You may select your lot and we will build precisely as you wish. See WM. P. FLETCHER, 214 American Bank Bldg. Broadway 3052, A2485.

FOR SALE—$1500; 5-ROOM PLASTERED house, lot 50x150; 12 minute ride, near park; this is a snap. G. R. COMTE, 107 S. Broadway. Main 5535, 16946.

FOR SALE—4-ROOM BUNGALOW, S. W. modern, hardwood floors and beamed ceilings; built-in buffet, close to two car lines; $4200. Inquire 1702 MAGNOLIA or Phone 24914.

FOR SALE—BARGAIN; MUST BE SOLD; 2 new houses, in Vermont ave. Square, on account of leaving city. 1227 W. 50th st., and 1457 W. 49th st. No reasonable offer refused. OWNER, West 126.

TO LET— Storage

TO LET— COLGAN'S FIREPROOF STORAGE

WE PACK, SHIP, HAUL AND STORE FURNITURE. BEST WAREHOUSE IN CITY FOR STORAGE.

OFFICE COLGAN FURNITURE CO. 605 SOUTH MAIN STREET.

MAIN 2469. F2467.

TO LET — HOUSEHOLD GOODS PACKED, moved in "THE BIG RED VANS," shipped, stored in clean warehouse. PRIVATE ROOMS. COAL AND WOOD. BOTH PHONES. SHATTUCK & NIMMO, 109 E. SIXTH ST.

TO LET—THE L. A. VAN, TRUCK & STORage Co.'s private rooms for storage and the largest vans for moving household goods, piano, etc. Warehouses 814 LINDEN ST., near Ninth st. and Central ave. Phone F4673, Main 172. E. H. DUNSTON, Prop.

TO LET— Poultry Ranches.

TO LET — 5-ROOM HOUSE, STATIONARY tubs, etc., 3 acres of ground and barn, 3 blocks from car line. Call GLENDALE 823R.

TO LET— Farming Lands.

TO LET — FINE 10-ACRE RANCH NEAR city. Good house and barn, fruit and so on. Best soil. Only $200 a year. See MR. MARCY, with C. L. Lawrence Co., at 315½ S. Hill.

TO LET — 10 ACRES FOR RENT, UNDER the ditch, 25 miles out, ½ mile from the station; rent $20 per year; having plenty of water you can raise 2 crops a year. Call on H. S. BEAVER, 219 Lissner Bldg., 524 South Spring.

TO LET—TO DESIRABLE TENANT, 10 acres land suitable for chickens and vegetables. Address C, box 280, TIMES BRANCH OFFICE.

TO LET—40 ACRES BEET LAND, NEAR city, on line of railroad; good well and house; will lease for term of years W. S. BULLIN, 308 Central Bldg.

FOR SALE— Houses.

FOR SALE— DON'T PURCHASE A HOME Until you have seen the Columbia Improvement Company's BEST-BUILT BUNGALOWS.

Just completed, 5 and 6 rooms, ready to move into. Small cash payments, balance monthly like rent. Ideal homes, all built-in features, buffet, writing desk, bookcases, seats, etc. No. 1 plumbing, bathroom and electric fixtures, hot water heater, plastic stone sink, drainboards. Street work completed. Sewer, lawns, trees, gas, city water, electric lights, telephone. Everything up-to-date. Location the best. S. W. section. Dalton ave. and W. 37th Place.

COLUMBIA IMPROVEMENT COMPANY, Office 215 Columbia Trust Bldg. 213 W. Third st. Phone Main 8191. F1780.

FOR SALE — TWO FINE SOUTHWEST properties.

A bargain; choice part of southwest; 6-room modern bungalow, price $3250, worth $3500; easy terms; fine lot, lawn, fruit and shade trees; large barn; excellent street, neighborhood and car service; an exceptionally good buy.

A180, in course of construction, elegant 6-room bungalow, being built with all latest features, is a beauty, will finish to suit purchaser; lot 50x150, with fine shade trees; price $3600; terms $250 down, balance monthly; large rooms and closets; beautiful inside work and finishings; artificial stone front; close to Vernon car; sewer, city water; take University W. 39th st. car or Spring st to 29th and Denker ave. Phones West 1462 and West 3996.

COMPANY.

FOR SALE — $4200; $500 CASH, SOUTHwest, beautiful new seven-room bungalow; unusually attractive in design and finish; decidedly different; stone front and chimneys; large cement veranda; hardwood floors throughout; massive stone mantel; beam ceilings; paneled hall; seats, bookcases, china cabinet; handsome front buffet of unique design, 3 large bedrooms, bath, hall and buffet; kitchen all in white enamel; house beautifully papered throughout; large breakfast-room with china closet. Easy terms. W. L. CRAIG, 316-18 Laughlin Bldg.

FOR SALE — $100 DOWN, BALANCE PAYments $25 per month.

BEAUTIFUL NEW BUNGALOW.

Just completed, in most desirable southwest location. An ideal home, all built-in features, buffet, writing desk, bookcases, seats, etc. No. 1 plumbing, bathroom and electric fixtures, hot water heater, plastic stone sink drainboard, street work completed, SEWER, lawns, trees, gas, city water, electric lights, telephones and everything up-to-date.

Telephone to OWNER, Sunset Phone West 5589.

FOR SALE— CLOSE IN, NEAR PALM PLACE.

$6750 $6750

BIGGEST BARGAIN EVER OFFERED; 9 room modern house, oak floors and in A1 condition; lot 50x150, east front; this property is easily worth $9000.

INVESTIGATE AT ONCE.

See MR. GROVER, with O. A. VICKREY & CO. 308 S. Hill st. Main 2676.

FOR SALE—I HAVE GOT TO RAISE MONEY at once and offer any of the following at 40 per cent. less than their real values: 1449 Constance st., 7-room modern cure; lot 46x146, $6000, worth $9000. 204 W. 37th st., 6-room house, $4000, worth $5500. 2407 Second ave., large store and nine rooms, leased for three years at $60 month; price $5000, worth $8000. 4 acres fine orange and lemon land near Redlands, $4000, worth $9000. If you want bargains these are what you are looking for. Double your money in 3 years. HENDRICKS, 710 Merchants' Trust Bldg. Main 623; F2857.

FOR SALE— DO YOU WANT A SNAP?

Have an 8-room residence on 34th st., near Normandie, for only $4250; this property is rented for $30 a month, and is in first-class condition.

CAL GRAYSON, with H. L. CORNISH CO. F5485. 201 Union Trust Bldg. M. 2490.

FOR SALE—I AM A WIDOW AND CANNOT keep up my payments on my new, beautiful Highland Park bungalow, near the new site of Occidental College, and will sacrifice $250 for quick sale; only small cash payment and monthly installments. Price reduced to $3500. For forced sale see my agents, RANKIN & LEAMAN, 600 York Boulevard, (end of York Boulevard car line.)

FOR SALE — NOT A CENT OF PROFIT in this beautiful Wilshire home on Harvard Blvd. Corner lot. Elegant and artistic in every detail. Price $6250. Terms to suit. You cannot yourself build the house for less than $7000. It takes $2500 cash to handle this deal, but it is an unequaled buy. PORTER-KEEFE CO., 630 S. Spring. See Mr. Keefe. F2628. Broadway 5155.

FOR SALE — BEAUTIFUL HOME ON W. 61st Place. Built-in desk and bookcases, beamed ceilings, cement floors, artistic breakfast room. Elegantly furnished at cost of $700. Lot 50x140. This is a positive sacrifice, as you will see. Furnished, $4600. Unfurnished, $4250. PORTER-KEEFE CO., 630 S. Spring. See Mr. Keefe. F3023, Broadway 5155.

FOR SALE—CHEAP, A GOOD 6-ROOM house, with modern improvements, nice sunny rooms, lot 40x135 to alley, barn and chicken yard; rents for $20 a month, 1 block from car line in fine neighborhood; will be 40 feet from Vernon ave. cross-town car line. Take San Pedro car to 42nd st. Inquire first house west, 451.

FOR SALE — MY 8-ROOM PLASTERED home, $1850; furnished $2200; gas, bath, electricity; lawns, garden, grapes, berries, fruit trees; barn, chicken yard; well fenced; on car line, 35 minutes to Fifth and Spring; a bargain. Terms. Address N, box 145, TIMES OFFICE.

FOR SALE—RIGHT DOWNTOWN— 619 South Broadway. A REAL BARGAIN. $675; handles 12 rooms, clearing $135; price $1100; reduced $1500; (sickness forces me to sacrifice.) If sold this week, 3 front offices bring $115. Income $280; house always full. E. KRAPSER, Sole Agent, 602 S. Hill.

FOR SALE — EXCEPTIONAL BARGAIN; must sacrifice my 4-room modern house on account of leaving city; situated on very large corner lot; very reasonable terms if sold in 10 days. Eagle Rock Valley car to Sulphur st. (in city.) 1190 CYPRESS AVE.

FOR SALE — HIGH-CLASS BUNGALOW, North Wilshire district, only $350 cash, balance like rent. Handsome six-room bungalow and garage, strictly modern and up-to-date, 615 North New Hampshire. Take Hollywood Drive car; get off at Clinton, go East two blocks.

FOR SALE—$50 DOWN, $25 PER MONTH.

Will build you an up-to-date bungalow on a large lot, in a good tract. You may select your lot and we will build precisely as you wish. See WM. P. FLETCHER, 214 American Bank Bldg. Broadway 3052, A2485.

FOR SALE—$1500; 5-ROOM PLASTERED house, lot 50x150; 12 minute ride, near park; this is a snap. G. R. COMTE, 107 S. Broadway. Main 5535, 16946.

FOR SALE—4-ROOM BUNGALOW, S. W. modern, hardwood floors and beamed ceilings; built-in buffet, close to two car lines; $4200. Inquire 1702 MAGNOLIA or Phone 24914.

FOR SALE—BARGAIN; MUST BE SOLD; 2 new houses, in Vermont ave. Square, on account of leaving city. 1227 W. 50th st., and 1457 W. 49th st. No reasonable offer refused. OWNER, West 126.

TO LET— Furnished Houses

TO LET—6-ROOM FURNISHED COTTAGE, 430 W. 20th st., near Flower; adults only; gas and coal stoves, electric lights, reliable gas heater for hot water, nice bath, block from 3 car lines, 7 minutes to business center. Stair for auto. Phones 24715; WEST 3838. $30.

TO LET — MY SUBURBAN HOME, WELL furnished, 7c fare; never been rented; nine large rooms, furnace heat; several boarders in the house now; will refund fare if you come to look at it. 426 S. GARFIELD AVE., Alhambra.

TO LET—MY FINELY FURNISHED HOME, will rent cheap to reliable tenant; everything complete and modern. 1702 WEST 34TH. Call today or Thursday, before 2 p.m. West Adams car. Get off at Normandy, northwest corner house.

TO LET—3-ROOM PARTIALLY FURNISHED cottage, in rear of 1705 MORTON ave., with chicken yard and garden, $8.50 per month; including water. Take Hollywood car, transfer at Elysian Heights car. Phone Main 599.

TO LET—NEW 4-ROOM COTTAGE, COMfortably furnished; beautiful view of hills; lawn, flowers, large garden; new chicken houses, sink and fuel, $14 per month. PHONE 23758.

TO LET — HAVE A FEW CHOICE, HIGHgrade furnished houses, 5 to 9 rooms each, at prices $30 to $75 per month. Call 516 S. Hill st., or phone F3472, Main 1360. Ask for Miss CLARK.

TO LET—EXCEPTIONALLY SUNNY NEW, spacious corner house, attractive room, completely furnished, 9 or less, balcony, sightly situation, furnace, garage, electricity, lawn; Wilshire district, close in, $75 and $50. 1322 W. 12TH ST. Wilshire 2962.

TO LET—ELEGANTLY FURNISHED 10-room house, high ground and large sunny living-room, buffet, dining-room, extra fine kitchen, 5 bedrooms, 2 baths, furnace, yard cared for, water paid, $100 per month or $95 on long lease. 957 MANHATTAN PLACE. 72946.

TO LET—5-ROOM HOUSE ON BONNIE Brae, between 8th and 11th, 5 bedrooms and furnace. Everything modern and in first-class condition. Will lease. Only $75 to good tenant. Completely furnished. FARNSWORTH BROS., 216 Lissner Bldg. F1209. Main 1574.

TO LET—TO LEASE, $65 MONTHLY, 12-room richly furnished residence. Highest class neighborhood. 1319 LENOX AVE. Washington st. car.

TO LET—6-ROOM FURNISHED COTTAGE. 1272 W. 21ST ST. Rent $30.

TO LET—FURNISHED 6-ROOM SECOND floor double house, close in on Hope st., near 3rd. Key at 1115 DOUGLAS.

TO LET OR LEASE— Stores, Offices, Business Sites.

TO LET—Cheapest Broadway lease.

Valuable store lease, right side Broadway.

May be secured if offered sufficient

Bonus. Apply MR. WARNER, 729 S. Broadway. A3584.

TO LET — OR LEASE CHEAP — $25-$35 Stephenson ave., 2 fine new stores, 25x40 each, with 4 modern living rooms in rear and large cellar in rear; lot 171 deep to alley. See owner, ROBERTS LAW AND COLLECTION CO., 601 Mason Bldg., 4th and Broadway. F2634; Main 2025.

TO LET—CORNER DRUG STORE, SPLENdid chance for 5c ice cream and soda parlor, periodicals, etc. In restricted close in neighborhood. Rent reasonable. HOME PHONE 21857.

TO LET—GROCERY STORE ROOM, STRICTly modern, including shelving, counters, tables and large ice chest, for meats; splendid chance for fresh meats, delicatessen, feed and fuel, baking goods, etc.; highly restricted, close-in neighborhood. HOME PHONE 21357.

TO LET—HAVE A LOT ON W. 9TH ST., 67x150 to alley; will build 5-story brick apt. house to suit tenant and lease for term of years. J. A. GALBRAITH, 228 Byrne Bldg. Tel. A4033.

TO LET—NEW BRICK WAREHOUSE, 90x140; fireproof, in first-class location, near S.P. and Santa Fe switch and electric line. Will give long lease to the right party. 1701 BROADWAY 1264.

TO LET—OR LEASE—NEW, 2 FINE STORES, $468 and $468 Stephenson ave., 22x40 each, with 4 modern living-rooms in rear with each store; extra large cellar. See owner, ROBERTS, 601 Mason Bldg. F2630.

TO LET — SUITE OF OFFICES IN THE Homer Laughlin Bldg., Third and Broadway, January 15 or February 1. Can be fitted to floors. Apply 622 LAUGHLIN BLDG Main 2372, A4550.

TO LET—$10 PER MONTH, GOOD REAL estate office, southwest, for live young man who wishes to start a business of his own. CHAS. C. BURNETT, 243 I. W. Hellman Bldg.

TO LET—PRIVATE OFFICE OR DESK room in one of the most pleasant offices in the city.

F1941. MR. FERGUSON, Brdwy. 2274. 237 Story Bldg.

TO LET—PART OF OFFICE, ROLL-TOP desk, phone, party in office will look after your business when out if desired. 527 GROSSE BLDG., Sixth and Spring.

TO LET — TWO SPLENDID ROOMS AT $10 per month under price, in Security Bldg. With one room carpeted.

J. O. BUTLER & CO., 525-29 Security Bldg.

TO LET—$30; LARGE CORNER STORE-room with counters and shelving; good location for drug store, or any business. 3000 MAPLE AVE., corner 30th.

TO LET—PRIVATE OFFICE WITH STEnographic service; use of both telephones and reception room. Call at 407-8 SECURITY BLDG.

TO LET—STORE ROOM IN NEW BUILDing on West Third street.

JONATHAN S. DODGE, Tel. A3924. 306 Story Bldg.

TO LET — FINE FRONT LOFT FACING new Orpheum. Passenger and freight elevators. Can give good lease with reasonable rent. PACIFIC ENGRAVING CO., 627 South Broadway.

TO LET — DESK, $5 A MONTH, STENOgrapher, telephone, outside office, good light, 128 S. BROADWAY, Room 523.

TO LET—PART OF NICELY FURNISHED office; telephones, stenographer, everything complete. 1205 STORY BLDG.

TO LET—DESK ROOM IN LIGHT PLEASant office, excellent location, fine block. CHAS. A. POST, 604 Con. Realty Bldg. A3674.

TO LET — TWO-STORY BUILDING, 75x70, has 4 stores and fine well lighted loft, corner San Pedro and 12th st. PHONE 20446.

TO LET — WANT BUTCHER TO OPEN market in first-class corner grocery, fixtures all in, good stand, 45TH and WESTERN.

TO LET—DESK AND ROOM (NO REAL estate.) 609 Broadway Central Bldg., 424 S. BROADWAY.

TO LET—NICELY FURNISHED PRIVATE office, and use of reception room; rent reasonable. 607 STORY BLDG.

TO LET—GROUND FLOOR OFFICE, COMpletely furnished, with mahogany furniture, bath 'phones; reasonable rent. C. B. STEDDOM, 630 S. Spring st. Broadway 5155, F2028.

TO LET—DESK ROOM, INCLUDING DESK, both phones. 221 LISSNER BLDG., 154 S. Spring.

TO LET—A SMALL STORE, $213. IN NEW theater building. Rent $20, including light and water. See it at 1403 W. PICO ST. Phone 21490.

TO LET — DESK ROOM, $8. WILL FURnish desk for $6. 423 GROSSE BLDG.

TO LET—MEAT MARKET, ICE BOX AND tools, all in. 208 EAGLE ROCK AVE.

TO LET — TWO LARGE, LIGHT, FRONT office rooms. 221½ S. BROADWAY.

TO LET—LARGE STORE NOW OCCUPIED by Japs, 125 S. Spring. PHONE 22162.

TO LET— Miscellaneous.

TO LET— 7000 square feet storage yard with corrugated iron shed open front with good alley entrances. Located at Second and San Pedro streets. Rare opportunity for 5 or 5½ year lease. Terms upon application to SMITH-BOOTH-USHER CO., Machinery, Supplies, Pipe and Fittings. 238-252 CENTRAL AVE. Phones 10661; Main 2858.

TO LET — OR LEASE, PROPERTY AT 720 East 18th st., by owner. Will remodel or build to suit. Industrial district. SOUTH 2904.

TO LET — 20 ACRES FOR COTTON, PUMPing plant, near Coachella, best in the valley. OWNER, 1126 East 22nd st.

TO LET— Country and Suburban Homes.

TO LET—VERY DESIRABLE FURNISHED home in beautiful La Crescenta; elevation 2000 feet, fine view, pure air. Buildings attractive. Good garage. TELEPHONE 72R22.

FOR SALE— Houses.

FOR SALE— BEAUTIFUL BUNGALOWS ON BEAUTIFUL STREETS IN BEAUTIFUL COLLEGE TRACT.

CHOOSE A HOME JUST TO SUIT YOU AND PAY ONLY ONE-TENTH CASH.

College Tract is an ideal location; all the homes are new and modern, and every convenience is provided; gas, electricity, sewers, telephones, postoffice, churches, assembly hall, model stores, walks, curbs, planted shade trees; no unimproved lots or streets in College Tract; three-minute car service; you are given free a two-year option on and use of the adjoining vacant lot, fenced and in lawn.

EASY PAYMENT PLAN—Make a small cash payment, and the balance monthly installments, like rent, including taxes, insurance and interest.

—$2550—

5 rooms, 5115 Cimarron—Pretty little home, large porch; living, dining, 2 bedrooms and kitchen, rear screen porch; fine mantel and buffet; hinged seat in bay window in dining-room; bookcases built-in; pillared buttresses between living and dining-rooms; a gem of a kitchen; finely finished throughout; just the home for small family; $200 cash takes it.

—$2300—

5 rooms, 5115 Wilton—On built-up street, extra good bargain; cement porch, beautiful design; oak floors, plaster panels, plate rail; fine cement plaster mantel of unusual design; buffet and serving table; central hall, two good sized and extra lighted bedrooms; kitchen has all the fine accessories our carpenters can build in; a beauty of a home for this money, and only $200 payment lets you move in. Visit it.

—$2300—

6 rooms, 4620 Wilton—Cement front porch, 12x 13 feet; beautiful fireplace in living-room, seat on one side, bookcases on other, illuminated panels; oak floors in living and dining-rooms, false panels and plate rail in latter; buffet, convenient central hall connects living room, 2 bedrooms, bath, kitchen and breakfast room. MOVE IN on payment of only $300.

—$4300—

6 rooms and two screen sleeping rooms, 4704 Cimarron. Beautiful two-story bungalow, 30-foot front porch, klinker brick piers and pillars. Oak floors in main rooms, wood panelled walls and wood frieze. Beam ceiling and brick mantel in living-room; handsome buffet and built-in book-cases to match. Kitchen fully equipped with sink, drain board, cupboards, bins, drawers, cooling closet, etc. Breakfast room built-in bench and screened sleeping porches, balcony, two bedrooms and bath upstairs. One bedroom downstairs. All finished in the height of style.

Here is a $4700 house for $4300. A beauty for a family of five or six. Pay only $400 and MOVE IN. The rest on easy monthly payments. Free—the option on and use of adjacent lot for two years.

W. 42th st. cars to Denker, Gramercy or Arlington. See our salesmen.

LOS ANGELES INVESTMENT COMPANY, 233-235-237 S. Hill st. Main 2268. Home 60127.

FOR SALE— A BIG BARGAIN. MUST SELL.

In order to get some cash immedi

Classified Liners.

FOR SALE—
City Lots and Lands.

FOR SALE—

MAKE AN INVESTMENT
IN IVYWILD.

THE NEW
DISTRIBUTING CENTER
ON THE
VENICE SHORT LINE.

ACREAGE OR LOTS.

At the junction of three main interurban lines, giving a 22-minutes service into the business district. Ivywild is the center of all the big developments to the west. Street car lines are being extended that way and new subdivisions are opening up all around. Ivywild is on high ground, only two and a half miles from the city limits and seven and a half from the heart of the city.

YOU CAN BUY
A 50x180-FOOT LOT,
ALMOST ¼ OF AN ACRE,
AS LOW AS $400,
FULLY IMPROVED AND ON
EASY TERMS.

BUY ON REAL PRESENT VALUES
NOT BASED ON
FUTURE POSSIBILITIES.

This property is worth more than we are asking for it on the present acreage valuation in the vicinity. You get all the increase due to the developments in that direction.

Ivywild is destined, because of its location, to be the distributing point for the Subway, but you are not paying what the lots will be worth when the Subway is completed. The improvements on the tract will soon be finished and several houses are now under construction. Ivywild is an accomplished fact with a big future assured. You are overlooking a big opportunity if you do not investigate it. Go with us in auto, or take Playa Del Rey car at Hill street station. City and tract offices open every day.

ED P. REED, GENERAL AGENT.
(Successor to Reed & Chipley.)
209-210 Consolidated Realty Bldg.
Main 6021. Sixth and Hill sts. A4731.

FOR SALE—
CITY LOTS $200.

High, sightly lots, within the city limits, overlooking city and ocean, above the dust and smoke; excellent car service, 5c fare. Water piped to each lot. Only $200 and up. $5 down and $2 weekly. No interest, no taxes.

GOLDEN STATE REALTY COMPANY,
622 South Spring st.
Open Sundays from 9 to 12.

FOR SALE—
WILSHIRE DISTRICT
60x150
$2600.

This is on MANHATTAN near 4th. Positively the best buy on the entire street. Restrictions. $4000.
ONLY $2600.

O. L. WOODWARD,
with
HOLMES-WALTON CO.,
524-6 GRANT BLDG., 4TH & BROADWAY.
A3018. Main 4580.

FOR SALE—LOTS.

20 MINUTES FROM 7TH AND BROADWAY on cars with all transfers. 50x150 FT. LOTS WITH ALLEY. High, dry, sightly, best soil in county. All improvements. GAS, ELECTRICITY, WATER, BEST STREET WORK. IN A LIVE MOVING district, close to schools, stores and 2 blocks from cars.

13 BUNGALOWS BUILDING, 3 FINISHED.

$50 cash, $10 per month, $500 up.

See SCOTT, with 60005; Main 4203.
THOS. C. BUNDY & CO., 405 S. Hill st.

FOR SALE—BUSINESS LOT.
VERMONT AVE.—$750.

Business lot, 50x162, on Vermont ave. Yellow car line. East front. Street improvements, and cement walks are in. South of Manchester avenue, in a well built up neighborhood, which is growing continually. The price is only $750, and I will sell on terms of $25 cash and $15 monthly, if you wish.
EMIL FIRTH,
946 South Broadway.
"You're Safe at Firth's."
Home 60167. Main 2543

FOR SALE—
WILSHIRE BOULEVARD CORNER,
NEAR WESTERN AVE.,
100x150.
$11,000 CASH.
BY FAR THE CHEAPEST WILSHIRE CORNER ON THE MARKET.
ALEXANDER MAC KEIGAN,
SOLE AGENT,
601 STORY BLDG.

FOR SALE—
FINE BUILDING LOTS—GET BUSY
50x155, high, sightly, near college $1000
35x155, high, sightly, near college $750
40x125, corner business lot, nr. college $1100
3 acre, finest view in California $1500
40x155, corner, Sunset blvd. $1000
40x150, corner, W. 16th, business $1500
T. WIESENDANGER, 408 W. Sixth st.
A2043. Main 2043. Mr. Frye.

FOR SALE—

RIPE FOR SUBDIVISION.

We have several select subdivision properties closely within expansion zone, ranging from $75 to $650 per acre. BUY NOW.
W. H. TAFT CO.,
616 Wright & Callender Co.
A4797. Bdwy. 3351.

FOR SALE — 9 LARGE LOTS, HIGH LEVEL, close to three car lines, between Washington Blvd. and Pico sts., outside city limits, west side. Street work paid, water. Snap, $4200 cash, $100 cash, balance $12 month. Might consider smaller cash payment. Address L, box 393, TIMES OFFICE.

FOR SALE—CORNER BARGAIN, ¾ ACRE. 174 feet frontage on car line; large frontage on Benkiel ave. High level ground. Also close to Del Rey and Venice short line. All street work paid. Water. Price $1,100; $300 cash, balance 4, 2, 3 years, 6 per cent. Look at this. Inquire of A. C. WALTER, Room 230 Consolidated Realty Bldg.

FOR SALE—FREE FOOTHILL BOOKLET, on the science of land profits. Contains 44 pages, fully illustrated, with the history of development in California, considered from standpoint of investor and homemaker. It is free by mail, or we'll be glad to have you call. WESTERN EMPIRE MAGAZINE, 100 Chamber of Commerce, Los Angeles, Cal.

FOR SALE — 5 OR 10 LOTS IN ONE OF the best subdivisions on west side. Lots $400 to $750. Prices are right. Land high, level and has 3 car lines; 25 minutes to city. Will make liberal proposition to good builder. Splendid opportunity for right party; or will sell out very reasonable terms. Address L, box 169, TIMES OFFICE.

FOR SALE — LOTS ARE SELLING LIKE hot cakes, more so than in the boom; get in line at our office and by some El Segundo lots and make some money; prices from $250 up; $10 down and $10 per month. Drop $10; pick up $5 quick, if you miss it you miss it. See H. L. MILLER & CO., 324 W. Sixth st.

FOR SALE—LOTS IN LONG BEACH, ON car line, for city property. 436 CHAMBER OF COMMERCE.

FOR SALE—LOTS.
A store building lot at $700, Slauson ave., near Figueroa, easy terms.
See owner, 5821 MONETA AVE.

FOR SALE—LOTS.
A nice business lot on Moneta ave. at a bargain, easy terms. Also a nice corner.
See BURKE BROS., owners,
5821 Moneta ave.

FOR SALE—LOTS.
2 nice east front lots on Figueroa blvd., $1000, small payment down, balance like rent. These are bargains. See owner at once. 5821 MONETA AVE.

FOR SALE—
City Lots and Lands.

FOR SALE—LOTS.
A bargain, 3 nice large lots on Main st. boulevard; street work in, side walks and curbs; only $450 each. Just outside city limits. Yellow car line, one block.
See owner at once, 5821 MONETA AVE.

FOR SALE—TEN ACRES IN CITY, FRONTing Echo street, and Park Way, overlooking Silver Lake; five acres at La Canada; $20 acres at Mt. Wilson Half-way House. WILL D. GOULD, Temple Blk. Phone Main 2177.

FOR SALE—I WILL SELL 4 LOTS WEST of city on Venice short line and make terms to suit, all improvements in, if taken at once; will sell them for $400 each. Address N, box 64, TIMES OFFICE.

FOR SALE—LOT 50x180, CLOSE TO WASHington Blvd., all street work complete. Price $400. Address N, box 11, TIMES OFFICE.

FOR SALE — I HAVE SEVERAL BARgains in lots in the southwest district. See me at once. Call A5941. Main 1202. H. W. CHESEBRO.

FOR SALE—LARGE, HIGH LOT, CARRILlo st., Alhambra Heights, $750. Altamp, for 10 days. Broadway 753. E. H. WHEELER, 522 Chamber of Commerce.

FOR SALE—
Business Property.

FOR SALE—
MAPLE AVE., NEAR 7TH.
44x131,
$16,500.
ONLY $375 A FOOT.
THIS LOT IS RIGHT IN TOWN AND A SNAP AT THE PRICE.
SEE E. S. ELLIS
OR
ALEXANDER MAC KEIGAN,
SOLE AGENTS,
601 STORY BLDG.

ADVERTISERS IN THE MIDWINTER issue of The Times will secure advantage of a largely increased circulation, due to the demand for the MIDWINTER NUMBER. News sheets of January 1, 1912, will accompany the MIDWINTER NUMBER to all subscribers, and many thousands of copies will be mailed by patrons throughout the country. "Liners" taken at regular rate of one cent per word. Copy received to December 31, 1911.

FOR SALE—
MONETA AVENUE,
A CORNER.
270 FEET FRONTAGE.
PRICE $12,000.

Look at the price and size, and when we tell you it is north of Santa Barbara ave., if you have the price you ought to get busy.
CONWAY & GLEASNER,
405 Laughlin Bldg.

FOR SALE—
$13,000.
SOUTH FLOWER STREET.
54x165 TO ALLEY.
EAST FRONT—ON TERMS.
This is located just south of 16th st., one of the finest apartment sites in the city.
CONWAY & GLEASNER,
405 Laughlin Bldg.

FOR SALE—
Business corner, 3 stores and 6 apartments, income $2500 yearly; building is new, pressed brick, and modern in every respect. Make offer on this choice property and I will make terms to suit.
Call between 9 and 10 a.m.,
A. C. WALTER.
230 Consolidated Realty Bldg.

FOR EXCHANGE—ELEGANT, UP-TO-DATE corner, narrow brick and stone apartment, located Brooklyn, N. Y., near subway, finest location in Brooklyn, 4-story double, 8-family apartment, 7 rooms and bath each, leased at $4000 per annum, all latest improvements, photograph; price $40,000; one mortgage $22,500, 3 years from November 1, 1911; equity $17,500. Want Los Angeles income or orange grove. Must stand investigation. Mine will. Address D, box 249, TIMES BRANCH OFFICE.

FOR SALE — SPLENDID LOCATION FOR laundry, garage, stores, apartments, rooming house or other business; all or part of entire block, 225 feet, 16th to 17th sts., on east side of Central ave. Streets on three sides and alley in rear. Price so low it will surprise you, but must sell. See about this right away as it will not last long. FRANK A. KELLY, Owner, 517 Citizens' Nat. Bank Bldg. A1902.

FOR SALE — BRICK BUILDING, SANTA Monica, in first-class condition, a 10 per cent. investment. Property increasing steadily in value. Rare chance for good safe income bearing investment. $20,000. See F. H TALLE, 221 Kerckhoff Bldg. Main 227. Home 10627.

FOR SALE—ROOMING HOUSE, 15 WINutes from Third and Spring sts., net income $85 month; price $12,000, $6000 cash, balance mortgage, 6 per cent. Inquire JONES, 628 Chamber of Commerce Bldg. east.

FOR SALE—
Industrial Property.

ADVERTISERS IN THE MIDWINTER issue of The Times will secure advantage of a largely increased circulation, due to the demand for the MIDWINTER NUMBER. News sheets of January 1, 1912, will accompany the MIDWINTER NUMBER to all subscribers, and many thousands of copies will be mailed by patrons throughout the country. "Liners" taken at regular rate of one cent per word. Copy received to December 31, 1911.

FOR SALE—
Acreage for Subdivision.

ADVERTISERS IN THE MIDWINTER issue of The Times will secure advantage of a largely increased circulation, due to the demand for the MIDWINTER NUMBER. News sheets of January 1, 1912, will accompany the MIDWINTER NUMBER to all subscribers, and many thousands of copies will be mailed by patrons throughout the country. "Liners" taken at regular rate of one cent per word. Copy received to December 31, 1911.

FOR SALE—
640 acres, Earlimart, $50; alfalfa.
80 acres, Richgrove, $100; oranges.
640 acres, Ducor, $100; oranges.
250 acres, Ontario, $160; alfalfa.
1900 acres, Ontario, $160, alfalfa.
640 acres, Las Vegas, $25.
80 acres, Garden Grove, $1000; walnuts.
40 acres Hyde Park, $400.
160 acres, Corona, $200; alfalfa.
160 acres, Cucamonga, $60; lemons.
400 acres, Etiwanda, $75; lemons, oranges
F. N. BIRLEIGH.
408 Mason Bldg.

FOR SALE—
Income Property.

FOR SALE—EXTRA BARGAINS.
$20,000—New York Apartments, 1015 E. Ninth street, modern 1-story building of 16 apartments, 48 rooms, income $2900; lot 42.5x125; N. W. corner, buy in the line of progress and make big profit.
$20,000—Boston Apartments, 1003 E. 9th st., the neatest and coziest apartments east of Main street, 14 apartments, 42 rooms, income $2280, very good corner, lot 42.8x130; don't miss this opportunity to buy Ninth street property.
$75,000—Denver Apartments, 1028 West First street, three-story frame building, 16 apartments, 32 rooms and three storerooms, Southeast corner, a great bargain; income $5060.
Lot near Washington, on Lenox avenue, 40x130, cheap for $1250; two-story house of 12 rooms, just north of it. Price $7500.
Two lots, frontage on Sunset boulevard at $20 per foot; corners at $25 per foot. Snap.
Boynton street, lots at $40 per foot, and 100 for corners, great bargains.
Call U. S. FRYE, 408 W. Sixth st. A2043; Main 2043.

ADVERTISERS IN THE MIDWINTER issue of The Times will secure advantage of a largely increased circulation, due to the demand for the MIDWINTER NUMBER. News sheets of January 1, 1912, will accompany the MIDWINTER NUMBER to all subscribers, and many thousands of copies will be mailed by patrons throughout the country. "Liners" taken at regular rate of one cent per word. Copy received to December 31, 1911.

FOR SALE—
Suburban Property.

FOR SALE—
THE TYPICAL
LOS ANGELES HOME.

In the old days, ten or fifteen years ago, we had in Los Angeles the semi-tropic adornments that made home-life attractive in every respect. Today the long rows of fifty-foot lots, with little bungalows all in a row like stalls are pretty enough, but the character of the city has become changed to metropolitan features. Long since the home loving people have been tending toward the foothills—and in these there is a vast difference. Back along the warm thermal belts residence property has become prohibitive in price. The vineyards and the fruit orchards have given away to the advent of the suburban homemaker. In all this steady rush there was one little valley lying a thousand feet above the sea, with natural tree adornments and natural running brooks that was undisturbed by the clang of the trolley, and where the vineyards and lemon groves were undisturbed.

We are now organizing a home-buyers club of one thousand families to purchase fifteen hundred acres of this valley at one bold stroke and make for each member lovely country homesites, with frontages ranging from 200 feet down to fifty feet. After all improvements are completed, including walks, electric lights, water, street ornamentation and transportation, the club will jointly own a thousand acres of adjoining lands from which profits all of the original investments can easily be earned back. The investment unit is figured on the basis of ten dollars per front foot—or eight hundred and fifty dollars for an eighty-five-foot lot. A few streets will be laid out with fifty-foot lots, and another portion of this district will be divided into acres and half acres, of most charming character.

All members of the club first receive a building site, fully improved at the rate of ten dollars a front foot—and an equivalent amount of stock in the association, which owns adjoining lands, water system, lighting system and a half interest in the Glendale suburban electric railway. You may participate. You gain two profits from the one investment. This being the tenth project of this character managed by us, will warrant your early investigation. This exclusive valley is only ten miles from the heart of Broadway. Our autos make two round trips daily—9 a.m. and 1 p.m. Booklet, fully illustrated, mailed free.
WESTERN EMPIRE VERDUGO ASSN.,
100 Chamber of Commerce, Los Angeles.

FOR SALE—

RAMONA ACRES.

ADJOINING THE
NEW "VALLEY COUNTRY CLUB."

A WHOLE ACRE
FOR THE COST OF A CITY LOT.

Live out in the open at Ramona Acres, in the beautiful San Gabriel Valley, surrounded by orange and lemon groves. Los Angeles is fast growing valleyward—rapidly increasing every foot of this splendid acreage. Get in now—own one of these acres. Only 25 minutes from First and Main. Every convenience, gas, water, cement walks and curbs, oiled streets and tree-lined parkways.

$750 AN ACRE
AND UP.
ON EASY TERMS.

"TO GO—Take car marked "Covina Line" in Pacific Electric Building, or anywhere on Main street to First, get off at Garfield avenue. Salesman will meet you there with carriage to show the property; or come to this office for free transportation. Our tract agent is on the property from 8:30 a.m. until arrival of the car leaving the city at 3:40 p.m.

JANSS INVESTMENT COMPANY,
611-13 SOUTH HILL ST.
Home 10945. Broadway 3468

FOR SALE—

STOP LOOKING AROUND.

INGLEWOOD
BUNGALOW
PARK

is the place to build your home; the most charming place, best climate on earth. Acre and half acre lots, supplied with gas, water and electricity; streets graded and oiled, wide cement walks and curbs; beautiful eucalyptus and palm trees planted in the parkways. Go out TODAY and select your lot, then decide on the style of house you want and we will build it for you and sell you the house and lot on terms of 10 per cent. of the purchase price cash and the balance one per cent. monthly until the property is paid for. Call at our Los Angeles office, 349 Wilcox Building, or Inglewood office, Regent and Market street, or at our tract, office Lockhart Station, for full particulars.

INGLEWOOD LAND COMPANY,
Tel. A4129, Main 6913.

FOR SALE—

VAN NUYS-LANKERSHIM LANDS.
20 ACRES ON
$500,000 WORLD'S FAMOUS BOULEVARD AND ELECTRIC CAR LINE.
$350 AN ACRE.
ATTRACTIVE TERMS.

Only a few such chances left to own a country estate or home ranch on this boulevard.

Now is the time to buy. Electric cars are now running to this splendid property. Prices are bound to advance. Scores of magnificent homes are under construction. Thousands of acres are being planted to fruit and vegetables. The soil, a rich brown loam, produces big crops without irrigation. Own a money-making country home. The terms are easy. Come out and see the property today.

JANSS INVESTMENT COMPANY,
611-613 South Hill st.
Home 10945. Broadway 3468

ADVERTISERS IN THE MIDWINTER issue of The Times will secure advantage of a largely increased circulation, due to the demand for the MIDWINTER NUMBER. News sheets of January 1, 1912, will accompany the MIDWINTER NUMBER to all subscribers, and many thousands of copies will be mailed by patrons throughout the country. "Liners" taken at regular rate of one cent per word. Copy received to December 31, 1911.

FOR SALE—
B-A-R-G-A-I-N.

I have a very choice 5-acre piece just south of Van Nuys, on Sherman Way, the $500,000 boulevard, with water piped, which I will sell at a bargain. Street improvements; parking of ornamental shrubbery etc., in and paid for. $10 A HILL ST.

FOR SALE—1¼ ACRES, 7-ROOM HOUSE, hot and cold water and toilet; lawn and shrubbery, mixed fruit, 100 plum trees, two varieties; 4 double chicken houses and corrals, 2 incubators and house; brooder-house, storage house, 3 pens of fine hens, all fenced; this can be had with $500 to $700 down; balance monthly; only $3000. Call Phone SOUTH 61J1.

FOR SALE—A BARGAIN—
$8000—10 acres, 7-room house, great variety deciduous fruit, about 4 acres alfalfa; located in town of Burbank, ½ cash, balance terms.
See MR. BROWN,
With J. B. FRANKLIN & CO.,
312 H. W. Hellman Bldg.

FOR SALE—$1000; 2 ACRES AT HERMOSA on top of hill, fronting on El Camino Real, fine soil, bargain; several hundred dollars under prices asked for surrounding property; must make quick sale; terms. W. L. CRAIG, 216-18 Laughlin Bldg.

FOR SALE—SOUTH ON VERMONT AVE. ½ acre, 8-room house, with bath, barn, storage house, chicken house and yards; shrubbery, berries, grapes and fruit trees; shade trees; cement walks and street work all in, for the small sum of $2900. For information call phone SOUTH 61J1.

FOR SALE—EQUITY OR CLEAR TITLE IN acre at Lawndale; one block from car; corner, with eastern frontage; investment or home; easy terms. Investigate. Bargain. Address N, box 168, TIMES OFFICE.

FOR SALE — 5-ACRE FRUIT RANCH, Lankershim way, all in fruit; small house and barn; splendid soil, price just reduced. $2500; terms. F. P. BLODGETT, 324 Consolidated Realty Bldg., Sixth and Hill sts.

FOR SALE—AT LA CRESCENTA, THAT beautiful foothill section, north of Glendale; 5 acres land for $800 cash. Can furnish water stock. LA CRESCENTA REALTY CO., La Crescenta, Cal.

FOR SALE—
Suburban Property.

FOR SALE—
6-FOOT LOTS ON LONG BEACH CAR LINE,
15 minutes from Sixth and Main, only $175 each, terms $2 down and $2 weekly. Artesian water piped to each lot—car service unexcelled. finest of soil and located on the new boulevard to the sea.

GOLDEN STATE REALTY COMPANY,
622 S. Spring st.
Open Sundays from 9 to 12.

FOR SALE—I HAVE A SELECT 5-ACRE place just south of Van Nuys on Sherman Way, the $500,000 boulevard, with water piped, which I can sell at a bargain. Street improvements and parkings of ornamental shrubbery in and paid for. 319 S. HILL ST.

FOR SALE—A CHANCE TO PURCHASE A high class gentleman's home (no income property,) without cash except commission if well secured. 4 acres, Grand boulevard. Owner must change residence. Apply MRS. A. W. CANFIELD, Casa Verdugo, Cal.

San Gabriel.

FOR SALE—AH, READ THIS. THE FINest Christmas present in the San Gabriel Valley; 10 acres, full-bearing walnut grove; 14 years old; house, barn, $4000 pumping plant; sells about $2000 water per year to neighbors; 5 to 6 sacks walnuts per tree; think of this income when walnuts sell from 12 to 15 cents per pound; this place a bargain at $12,000; part terms. Also 10 acre groves, 4 year trees; only $700 per acre; this is surrounded with fine homes, will be city lots in two years; hundreds others too numerous to mention; come and see us; we have what you are looking for.
SAN GABRIEL VALLEY REALTY CO.,
REIFER & BELOHLAVEK.
A4122. 106 S. Broadway. Main 5144.

FOR SALE—SAN GABRIEL—
19 acres, finest orange land, on San Gabriel blvd.; abundant water, view of mountains; unsurpassed, and can never be obstructed, plant this to Valencias and double your money within a year. Only $600 an acre, but it won't last long; NOW is the accepted time; might consider 4 lot in Westlake section if it was priced right.
JAMES THOMPSON,
436 Mason Bldg.

Rivera.

FOR SALE—DANDY WALNUT GROVE OF 5 acres on boulevard, near Rivera, only $4250. See MR. ADAMS, with James Thompson Co., 426 Mason Bldg.

Altadena.

FOR SALE—5½ ACRES, 29 SHARES WATER stock; magnificent view. Price $6250; half cash. CHAS. B. MULLALY, Altadena.

South Pasadena and Oneonta Park.

FOR SALE—ONLY 2 BLOCKS FROM CORner Fair Oaks and Mission; finest car service; 7c fare; improved lot, 60 feet frontage, 265 deep; 1-6 of an acre; 5-room California house in rear; rent for $18 per month; room for large house in front; modern poultry houses for 100 chickens and room for two more similar; rich soil; just the thing for fruit, chickens and garden; bargain price. Inquire 1719 Monterey Road, South Pasadena, or write W. B. ENGLE, 206 Grant Bldg., Los Angeles.

FOR SALE—A BEAUTIFUL HOME IN ELlerslie Park, South Pasadena; twenty-five minutes from downtown; surrounded by costly residences; one acre of ground, magnificent oaks, beautiful lawns and flowers, billiard-room; sleeping porches; garage; absolutely modern. Appraised at $16,000; will sell for $12,500; terms $4500 cash; balance can remain.
R. B. CHAPMAN,
Main 1875. 431 Security Bldg. F4728.

Glendale.

FOR SALE—OUR BOOKLET ON THE SUBject of suburban land development and the science of land profits, should be read before investing in suburban homesites or deciding upon location. It contains 44 pages, well illustrated and is free. Call or write for it. WESTERN EMPIRE MAGAZINE, 100 Chamber of Commerce Bldg., Los Angeles.

FOR SALE—7-ROOM BUNGALOW JUST finished, 1651 Salem street, between Central and Remington, 7 minutes' walk to P. E. car line and business district; good location. Will sell on terms; price $3300. Sunset PHONE 6787.

FOR SALE — THE BEST BARGAINS IN ACRES, HOUSES, LOTS, EXCHANGES. Call at No. 716 Brand Boulevard, Glendale, Cal. Telephone Sunset No. 40. See PARKER & STERNBERG last.

Sierra Madre.

FOR SALE—10 ACRES IN THE HEART of Sierra Madre; an ideal location for home, subdivision or orchard; one block from car.
Price $12,000; ½ cash.
R. B. CHAPMAN,
431 Security Bldg.

FOR SALE—ONE ACRE, SIERRA MADRE, improved with two modern 5-room houses, worth $1500 each; close to car line; map. Address G, box 151, TIMES OFFICE.
FOR SALE—A LOT IN SIERRA MADRE, with 40 bearing lemon trees, best location, beautiful palm drive, for $1000, $500 cash. PHONE 41550, L. A.

HOLLYWOOD—
For Sale or Exchange.

FOR SALE — HOLLYWOOD PROPERTY only. We live there and know values. Call for free maps and folders. C. H. LIPPINCOTT & CO. 611 Pay Bldg., Los Angeles. F6765. Broadway 625. Hollywood Branch Office, opposite De Longpre's (east.)

FOR SALE—
Beach Property.

FOR SALE—SAND LOT IN OCEAN PARK near ocean front, 57 feet front, business block, or suitable for apartment house. This lot is in the midst of things and for a week only will be held at low price. Call 338 S. HILL ST.

FOR SALE—
Country Property.

ADVERTISERS IN THE MIDWINTER issue of The Times will secure advantage of a largely increased circulation, due to the demand for the MIDWINTER NUMBER. News sheets of January 1, 1912, will accompany the MIDWINTER NUMBER to all subscribers, and many thousands of copies will be mailed by patrons throughout the country. "Liners" taken at regular rate of one cent per word. Copy received to December 31, 1911.

FOR SALE — I OWN 37 ACRES OF THE finest kind of level garden, alfalfa or ORANGE land; 12 of which is now in alfalfa; just outside the city limits of ANAHEIM, only 50 minutes' ride from Los Angeles. I am in need of money and I will sell for $250 per acre and take $5000 DOWN, balance on time at 6 per cent. Apply to Owner, H. H. HAWLEY, 633 S. Hill st.

FOR SALE — GOOD DAIRY RANCH, 530 acres in Tulare county; 180 acres in alfalfa, 60 more ready to put in now; 200 inches of water from electric pumping plant; good improvement; 5 miles from town; flag station and switch on the place; Southern Pacific main line. Good terms. Owner at 167 WEST 36TH PLACE this week. Phone South 1464.

FOR SALE—I HAVE THE CHEAPEST 10, 20 or 30-acre pieces of land near Anaheim; can raise anything; plenty of water, land is in the Valencia district; now if you are looking for something good and that you can make a living on, see owner, 124 W. 12TH ST.

FOR SALE — HOLLYWOOD, TWO LOTS together, 50x150 each, Florence ave., between Ramillie and Santa Monica Blvd. OWNER, 758 East 21st. Phone South 8050.

FOR SALE—10½ ACRES, 3½ MILES FROM El Monte. All under cultivation; 6-room house, barn, windmill and tank; 10 shares water stock. W. F. MENCKE, 714 Story Bldg.

FOR SALE — OR EXCHANGE, 80 ACRES of fine level land with abundance of artesian water, in San Joaquin Valley. Phone Bdwy. 6118. 500 EAST 15TH ST.

FOR SALE — SACRIFICE. MAKE OFFER on 60-foot lot, N. F., on Jefferson st. near 7th ave. Worth $1000. WEST 2353. Phone Owner.

FOR SALE — CHOICE 50-FOOT EAST-front lot, good locality, $1500; $200 down, balance to suit; also another east-front 50-foot lot, $1000. See MR. WELCH, with T. L. O'BRIEN & CO., South 2276, 25338.

FOR EXCHANGE—$1600 CLEAR, 80 ACRE foothill land, Riverside county; want 6-room bungalow, Highland Park; will assume or pay cash difference. Owner, 205 N. CHICAGO ST. Phone Boyle 640.

FOR SALE — 10-ACRE OLIVE RANCH, cheap. I have 10 acres of Mission Olives, well located; plenty of water; fine soil; will return $300 per acre; price $800 per acre; terms. Owner, E. W. SMART, 256 S. Los Angeles st. Main 4572, 60471.

FOR SALE—
Country Property.

FOR SALE—

ORANGE
AND LEMON LAND.
WALNUT LAND.

LA PUENTE VALLEY.

AN UNUSUAL OPPORTUNITY FOR PROFITABLE INVESTMENT TO THOSE WHO TAKE ADVANTAGE OF PRESENT LOW PRICES.
A MOST PICTURESQUE LOCATION FOR A COUNTRY HOME, CLOSE TO LOS ANGELES, 5 and 10-acre tracts; abundance of water, perfect soil and climatic conditions.
Let us tell you more about our land, or show you the property at an early date; then compare it with all the others.

MASON & MOON CO.,
910-11 Central Bldg. Bdwy. 4765.

FOR SALE—

NORTH LANKERSHIM ACRES.
NORTH LANKERSHIM ACRES.
NORTH LANKERSHIM ACRES.

Ranchers in the valley are making fortunes each season from vegetables, peaches, apricots, walnuts and chickens. Five acres mean independence. Here is your opportunity, North Lankershim Acres. The soil is a rich sandy loam, the climate perfect and abundance of free water. Only seven miles from the city, near new electric road and $500,000 boulevard.

$200 an acre and up.
EASY TERMS—FREE WATER.
Until Jan. 1, 1913.

Come in and get more information. Share in the prosperity of the valley. Buy a home place or for investment.

NORTH LANKERSHIM LAND COMPANY,
611-613 South Hill st.
Home 10945. Broadway 3468.

FOR SALE—
FROSTLESS ORANGE and LEMON LAND.
$350—PER ACRE—$350.
FROSTLESS ORANGE and LEMON LAND.

Forty to 150 acres. Orange county, one hour from Los Angeles. THIS IS IN A COVE, LIES HIGH, LEVEL, NO WIND OR FROST. YES, I CAN "SHOW YOU." PRICE INCLUDES WATER. Soil is a REDDISH LOAM, with some small pebbles. IDEAL FOR LEMONS. NO HARDPAN. FINE VIEW. Discount for cash and a man who will develop at once. THIS IS GILT-EDGE and will pass RIGID INSPECTION. LET ME SHOW YOU SOME ORANGE AND LEMON GROVES WHICH THE RECENT FROST DID NOT TOUCH. THIS IS THE TIME TO JUDGE THEM.
R. J. RUESS,
1303 Union Trust Bldg., 4th and Spring sts.

FOR SALE—

5-ACRE TRACTS
—AT—
RICHFIELD.

Forty-five minutes from Los Angeles. East of Fullerton, on kite-shaped track. Finest sandy loam soil and abundance of water. Location, soil and climatic conditions the very best for oranges. Will raise anything grown in Southern California. If planted to oranges will be worth double in a couple of years' time. While your trees are growing, you can raise enough garden truck between the trees to make your payments, and a good living besides. Only $350 per acre, with water. Terms to suit purchaser.

JACOB STERN,
404 Pacific Electric Bldg.

FOR SALE—
—$16,000—
GARDEN GROVE.

20 acres of the finest soil in that great farming and dairy district, well improved with good buildings, house for help, 10-inch flowing well, plenty of water the year around; 20 acres in alfalfa, balance in corn the past year; two large barns, milk house, horses, cows and some chickens; would make an extra fine dairy farm. We can make terms on this.

CONWAY & GLEASNER,
405 Laughlin Bldg.

FOR SALE—
THE BEST STOCK AND DAIRY PROPOSITION IN GLENN CO., CALIF.
This will stand you in hand to investigate, 5412 acres, one and a half miles from Stonyford, 400 acres in alfalfa, 1500 acres can be put into grain, 12 miles or more of fencing, 8-room house, 3 large and one small barn, one large spring at house, 2 good sulphur springs, also salt spring so no salt need be bought for stock. Price only $20 per acre, $25,000 can remain on mortgage.
Now if you want something that will make you money, call or write to KENDRICK-JACOBY & AVERY, 125 Sycamore street, Milwaukee, Wis.

FOR SALE—
WANT A RANCH?
I have an improved 10-acre place, about 20 minutes' ride from down town, on electric line. The land is level, the soil a fine loam. It is improved with a house, large barn, milk-house, corn crib, pumping plant, tank, water piped to house and barn. Chicken yard, corrals, etc. Place is fenced and cross-fenced. There is a team of fine work horses, buggy horses, cow, calf, a flock of chickens, turkeys, rubber-tired buggy, good wagon, all kinds of farming implements and hand tools. A barn full of hay. In fact, a fully equipped place. The price is much below other property as well situated, and I will sell it on easy terms. Come and see it. EMIL FIRTH, Owner, 946 S. Broadway. Home 60167, Main 2543.

FOR SALE—
I have 20 and 30 acres fine orange land on Santa Ana car line, at low figure; plenty water; some fine five-acre tracts near Anaheim; 132 acres fine land as lay in one body in Southern California. Will grow anything $300 per acre. If you want some fine ranch property in Orange county, I can get you the best buy there is. Call WINNELL, 403 I. W. Hellman Bldg., 411 S. Main st.

FOR SALE — 1120 ACRES, MURIETTA. 700 acres tillable land; house and large barn. This is a fine stock ranch and a bargain at $25 per acre. We have ranches all sizes and prices to suit buyer. Call and get a list.
CHAS. MARTIN,
O'BRIEN INVESTMENT CO.,
A4697. 512 S. Hill st. Bdwy. 1064.

FOR SALE—HAWTHORNE ACREAGE.
WONDERFUL BARGAIN.
RIPE FOR SUBDIVISION.
For a few days only. 80 acres adjoining Hawthorne, near electric line, and on line of new extension to connect with Watts. GREATEST OPPORTUNITY FOR SUBDIVISION IN SOUTHWEST TODAY. $600 per acre. STACY, 304 Fay Bldg.

FOR SALE—NEAR LOS ANGELES, $4000 under value, 30-acre ranch, fenced, pumping plant, thousands of water piped to modern 8-room residence; barn, chicken house; good variety orchard; price $14,000; cash payment, balance time at 6½ per cent. JONES, 420 Lissner Bldg. F2291, Broadway 2349.

FOR SALE — OR EXCHANGE — FINE RElinquishment in Antelope Valley, 8 miles from Lancaster, 5½ miles from railroad; rich level sandy loam; will raise anything. A big bargain for some one. Apply at 535 CITIZENS' NAT. BANK, 2nd and Main sts., or 412 BYRNE BLDG. Phone Bdwy. 3701.

FOR SALE—AN A-1 INCOME PRODUCING ranch; 60 acres alfalfa and sugar beets, $100 per acre below real value. Every acre in cultivation; good improvements; complete water system; stock and implements included; one hour from city on electric. Owner removing from California. Price $18,000 cash or terms. Telephone OWNER, Wilshire 2084.

FOR SALE—600 ACRES, VENTURA CO., only 25 miles from Los Angeles, 7 miles from the ocean; good bean, grain and fruit land, excellent subdivision. Only $40 per acre. Come see us if you want bargain. WEST REALTY CO., 407 Security Bldg.

FOR SALE — 70 ACRES IN SAN LUIS REY Valley, very reasonable; $2000 cash, balance on time. Stand closest investigation. House, barn, etc., 3 miles from R. R. Apply 328 BRADBURY BLDG.

FOR SALE — 20 ACRES IN PATTERSON Tract, finest land and water proposition in California, $200 per acre, $1200 down, 11 years on balance. A. F. PERSONS, 420 E. Ave. 28. Phone East 1270 evenings.

FOR SALE — 80 ACRES OF GOOD SUGAR beet land near Santa Ana car line; plenty of water. Look into this. CLIFFORD G. MOORE, with Oscar B. Smith, 312-314 G. T. Johnson Bldg.

FOR SALE — 7 ACRES FINE ORANGE land at Placentia, on main road. Plenty cheap water. Bargain at $2800, easy terms. Also 5 acres close to Placentia Station for $1500, quarter cash. C. L. SIMMONS CO., 208 Trust and Savings Bldg., 6th and Spring.

FOR SALE—6 ACRES BALDWIN PARK, NO improvements, great bargain. $1000. RIGBY, 1263 Temple st.

FOR SALE—
Country Property.

FOR SALE—
$400 ACRES.
SAN JOAQUIN VALLEY, (Tulare Co.)
ALL IRRIGATED.
ALL IN CROPS.
LEVEL AS A FLOOR.
Sediment soil, no alkali or hardpan; will wholesale all or in 640's direct to buyers, free of all commissions, on easy terms at a great sacrifice. 200 per cent. can be made on this investment in a few months by subdividing.
C. H. KEGLEY,
228 West Second street.

FOR SALE — 120 ACRES IN COACHELLA Valley, right in center of artesian belt. Best date and cotton land. One mile from Thermal. Need money and will sell for $60 per acre with only $1500 cash, balance three years; or $50 per acre and one-half cash, balance two years. Will make a cash basis still more attractive if you are interested. Address L, box 93, TIMES OFFICE.

FOR SALE — ONE OF THE FINEST medium-sized stock and dairy ranches in the State; improvements are of the best, free water right; for complete information see
F. K. GROVES & SON,
Home 29796. South Pasadena. Main 4?4

FOR SALE—BARGAIN: 12½ ACRES GOOD alfalfa and walnut land, 15 miles L. A.; good well, small house, barn, corral, some walnut and fruit trees, ½ mile railroad and boulevard. OWNER, 721 N. Bunker Hill. Angeleno Heights car.

FOR SALE — BY OWNER, 320 ACRES OF fruit and alfalfa land for Los Angeles city or country improved property. B. G. BEDIG, 1003 E. Washington st.

FOR SALE — $400 BUYS BIGGEST BARgain in southwest. Lot 40x153 to 16-foot alley. All street work in and paid for. Gas, electricity, etc. Yellow cars. A6790. 523 LISSNER BLDG.

FOR SALE — 400 ACRES, ORANGE BELT, Tulare county, $30 acre. Subdivide. Sell for $80. HASKELL, 521 Bryson Bldg.

FOR SALE — TWO 2-ACRE APPLE ORchards, free artesian water, J. A. PETTITT, Bell Flower, Cal.

FOR SALE — 10 ACRES OF LAND, BY owner; must be sold

...ed Liners.

FOR SALE—
Lemon, Orange or Walnut Groves.

FOR SALE—
BEARING ORANGE GROVES.
GOOD ONES.

20 acres, Placentia. All set to Valencias; 15-year-old; 10 acres 7-year-old; shares water; one of the choicest trees on our books. Price $[illegible]

20 acres, Placentia. 4 acres 7-year-old lencias; 10 acres 4-year-old navels; 7-year-old Valencias now on trees. Price $[illegible]

20 acres, Anaheim. All in 15-year-old navels in fine condition. Last year's crop brought $12,000. Price $[illegible] cash.

12 acres, Anaheim. All Valencias, 4 to 5 year-old; 5 acres 4-year-old and 3 year old. Modern, good set of outbuildings. Price $16,000 cash.

20 acres, Covina. 14 acres Valencias, bearing; 6 acres navels full bearing; shares water. Well improved. One best producers in the valley. Owner going East, ing estimated at $12,000. Price $[illegible] it's a splendid buy.

20 acres, Covina. 11 acres 3-year-old navels; 9 acres 7-year-old navels, fine bearing. This is a good proposition and can be bought at $[illegible]

20 acres, Covina. Navels in young trees, good condition. Price $[illegible] crop on trees worth the money. $18,000. Half cash.

18 acres, Monrovia. On Foothill boulevard, gentleman's country home, highly improved, with a splendid income. Price $30,000 cash, balance to suit.

SMALL GROVES.

5 acres, Duarte. Navels, 13 years old, about 2500 boxes of fruit on trees. A choice piece of property. Price $4500 cash.

5 acres, Covina. Navels; nice young trees. A corner on the boulevard; 3 homes adjoining. Price $[illegible] cash.

5 acres, Placentia. Without exaggeration best 5-acre Valencia grove in the district. Price $12,500. Part time.

We have offices in the best orange districts of Southern California, and are in touch with the best buys on the market.

WE HAVE MANY TO SUBSCRIBE.

CUNNINGHAM REALTY COMPANY,
60193. 714-16 Central Bldg. Broadway

FOR SALE—

NEAR WHITTIER.

FORCED TO SELL MY

5-ACRE YOUNG LEMON GROVE

TWO AND ONE-HALF YEARS OLD

A BARGAIN.

NEED MONEY.

What is a lemon grove worth to you from this city?

MY PRICE ONLY $2500; $300 cash, macadamized boulevard; six shares water.

WHITTIER.

NO FROST. ALL C[illegible]

FOOTHILLS.

5-ACRE LEMON GROVE.

LATE FROST HAD NO EFFECT.

7½ Miles from This Office.

SEE THIS TODAY.

You will never buy a grove at the price again near Whittier.

E. F. KRATZER,

With CALIFORNIA HOME BUILDERS.

602 South Hill street.

Phones: Main 1451; Home [illegible]

FOR SALE—
GOOD BUYS IN ORANGE GROVES.

$20,000—10 acres, 2-3 valencias, 1-3 navels; fine crop on trees. An immediate purchaser gross packing-house receipts put the crop at over $15,000. Investors what have you want?

$21,000—10 acres in full bearing, 3-4 valencias, 1-4 lemons, estimated crop value included if grove is bought prior to January 20th next.) Six thousand dollars. A big bargain.

$45,000—Fine 15-acre, 14-year-old navel with 8-room strictly modern house, barn and bath. This property should realize $60,000, but for quick sale, because of immediate sale, hence the advantage to Homeseekers if you want a fine home and splendid paying orange grove, investigate well, look this property over immediately. It will likely soon be sold.

J. A. FITCH,

Both 'phones. Pasa[illegible]

FOR SALE—10 ACRES, ORANGE trees; navels, full of fruit, 1½ years old; water right in California. Price $[illegible] per acre; terms to suit purchaser. 5 acres of Valencias, 5 years old, same right, bearing well. Price $[illegible] per acre; terms to suit. These are close to SATFIELD, 303 Citizens' Nat'l Bank. Main 386, F2255.

FOR SALE—BARGAIN FOR QUICK sale, 5 acres of 2-year-old navels; fine trees in the city; plenty of water. In the High School; $1500 down, easy terms. 240 COLTON ST. 52682.

FOR SALE—FINE 2-YEAR-OLD 10-acre Valencia orange grove, near Pasadena; fine location; 1½ shares of stock; good water; is a special bargain at $7500; $1000 cash, third cash. C. L. SIMMONS & CO., 303 Trust and Savings Bldg.

FOR SALE—40 ACRES, WATER right, 10 acres oranges, over 10,000 trees in bearing; price $27,500. This is a bargain; looking into. Address G. box [illegible] OFFICE.

FOR SALE—THE BEST INCOME [illegible] grove, close in. Send postal for [illegible] ticulars and description. J. F. [illegible] Constance st.

FOR SALE—
Poultry Ranches.

FOR SALE —

POULTRY RANCHES, unimproved, sandy loam soil that delights in it; every POULTRY raiser. Located in the southwest of the city. Ingleside addition. YELLOW car line.

$450 is the price and $10 down, $10 a month the terms. See

B. L. CLOGSTON, 901 Story Bldg., Broadway 34, Home 60055.

ADVERTISERS IN THE MIDWINTER issue of The Times will secure advantage of a largely increased circulation, due to the demand for the MIDWINTER NUMBER. News sheets of January 1, 1912, will accompany the MIDWINTER NUMBER to all subscribers, and many thousands of copies will be mailed by patrons throughout the country. "Liners" taken at regular rate of one cent per word. Copy received to December 31, 1911.

FOR EXCHANGE—
Houses.

ADVERTISERS IN THE MIDWINTER issue of The Times will secure advantage of a largely increased circulation, due to the demand for the MIDWINTER NUMBER. News sheets of January 1, 1912, will accompany the MIDWINTER NUMBER to all subscribers, and many thousands of copies will be mailed by patrons throughout the country. "Liners" taken at regular rate of one cent per word. Copy received to December 31, 1911.

FOR EXCHANGE—$1300, clear—Lot on car line; want one or two beach lots, Venice, Ocean Park, Redondo or Hermosa.

Main 8625; 52046. C. R. COMTE, 107 South Broadway.

FOR EXCHANGE—FINE BUILDING PROPOSITION, 20 or more, East Pasadena lots, averaging $1000, for clear improved Eastern, OWNER, 801 Higgins Bldg. F7366.

FOR EXCHANGE—
Lots.

ADVERTISERS IN THE MIDWINTER issue of The Times will secure advantage of a largely increased circulation, due to the demand for the MIDWINTER NUMBER. News sheets of January 1, 1912, will accompany the MIDWINTER NUMBER to all subscribers, and many thousands of copies will be mailed by patrons throughout the country. "Liners" taken at regular rate of one cent per word. Copy received to December 31, 1911.

FOR EXCHANGE—
Country Property.

ADVERTISERS IN THE MIDWINTER issue of The Times will secure advantage of a largely increased circulation, due to the demand for the MIDWINTER NUMBER. News sheets of January 1, 1912, will accompany the MIDWINTER NUMBER to all subscribers, and many thousands of copies will be mailed by patrons throughout the country. "Liners" taken at regular rate of one cent per word. Copy received to December 31, 1911.

FOR EXCHANGE—OR SALE—TWO STERling bargains, in well improved Oregon wheat ranch, or finest California foothill country home; located La Crescenta, only ten miles from Broadway's heart. Nine acres Valencias and navels, abundance mountain spring water; 11-room modern house, double plumbing, heat and gas, beautiful recreation grounds and walks; cost $30,000. Leaving State, sacrifice for $20,000; cost of improvements; terms; consider part trade. Call 324 HOOVER, Glendale. 453 Home Phone. Address La Crescenta.

FOR EXCHANGE—OR SALE—RELINQUISHment to 120 acres, good location, desirable home, 21 acres well improved, new 14-horsepower pumping plant with abundance of best soft water; 10 acres alfalfa. No 1 proposition. Price $8500; $600 cash, balance to trade. Desirable residence property 1000 feet elevation. What have you? Address "E," care of

FOR EXCHANGE—3 ACRES, 23d VALENCIA, balance Washington navels and Eureka lemons; one of the finest groves in the Glendora district, with new modern 7-room residence; horses and implements, go with this grove. Will consider choice income property in Los Angeles for part, with cash or mortgage back at 7 per cent. Price $14,000. 445 BRADBURY BLDG. Faires & Brown.

FOR EXCHANGE—A COUNTRY HOME IN Riverside. This is fine property, with a lot 112x285; cement walks and curbs. Will exchange for imported land or any good clear acreage in Southern California. Price $3800; mortgage $2000.

SEA BOARD REALTY CO.,
601 Exchange Bldg.

FOR EXCHANGE — OWNER HAS 4½ acres navel orange grove, 2½ miles from Riverside. Trees are 18 years old. This is the best in the county. Plenty of water. All in fine shape. Will take bungalow on high ground up to $5000, balance mortgage. The price of this fine grove is only $4500. Address N, box 14, TIMES OFFICE.

FOR EXCHANGE—200 ACRES, FINEST APple land and cherry land in Oregon; good improvements. Price $175 an acre. Want good Los Angeles property. No mortgages or junk.

HINSDALE, with
ALBERT H. BEACH CO.,
214 Douglas Bldg.

F5902. M. 2172.

FOR EXCHANGE—$5000, 5 ACRES NEAR Gardena, sandy loam soil, good water right. Good eight-room house, barn and chicken corrals. Owners going away and want to rental property in S.W. or S.E. city. This is a bargain. W. M. GRAYLAND CO., Gardena, Cal.

FOR EXCHANGE — 120 ACRES, UNIMproved land, 42 miles from L. A.; also 160 acres in Oklahoma, 3 miles from good R.R. town. Will exchange for good automobile as first payment, balance easy terms. GILLIAM & COGGIN, 256 Wilcox Bldg.

FOR EXCHANGE — TEN-ACRE ORANGE grove, A1 location, fine improvements, cheap water. Price $15,000. Want 5- to 7-room house to $10,000, balance back on grove, 5 years. Phone R. W. MARKS, owner, F9452, Main 1472. 316 Trust and Savings Bldg.

FOR EXCHANGE — 40 ACRES, IMPROVED land, Kings County, as fine soil as ever came out of doors; will trade for home, Los Angeles. H. L. MILLER & CO., 324 W. Sixth st.

FOR EXCHANGE — IF YOU HAVE PROPerty for sale or exchange, see FAIRES & BROWN, 445 Bradbury Bldg., Third and Broadway.

FOR EXCHANGE — ALL KINDS OF CITY property in exchange for country property. Apply 325 BRADBURY BLDG.

FOR EXCHANGE — GOOD CLEAR ACREage for Maxwell or Brush runabout; must be in fine condition; owners only. 402 WEST EIGHTH ST. F4820.

FOR EXCHANGE—EXCELLENT $600-ACRE stock ranch, equipped with large barn, creamery, implements, stock, etc. Price $15 per acre; $75,000. Want Los Angeles, clear property, up to $50,000. Phone F5463. 316 TRUST AND SAVINGS BLDG.

FOR EXCHANGE—WANTED, GOOD TEN-acre chicken ranch, in Los Angeles county, in exchange for clear property, in Covina. HINSDALE, with
ALBERT H. BEACH CO.,
214 Douglas Bldg.

F5902. M. 2172.

FOR EXCHANGE—3¼ ACRES HIGHLY IMproved, on Covina car line. Wants building lots in Southwest to $3000. KELSEY, with The W. H. Elwell Co.

FOR EXCHANGE—10 ACRES, CLEAR, ADjoining orange groves, near Covina electric car, at Irvindale. What have you to offer? BAIERSKI CO., 501 Bryson Bldg.

FOR EXCHANGE — A NUMBER GOOD farms for city property. H. A. UNDERHILL, with Miss L. M. Clark, 816 S. Hill.

FOR EXCHANGE—
Eastern and Northern Real Estate.

ADVERTISERS IN THE MIDWINTER issue of The Times will secure advantage of a largely increased circulation, due to the demand for the MIDWINTER NUMBER. News sheets of January 1, 1912, will accompany the MIDWINTER NUMBER to all subscribers, and many thousands of copies will be mailed by patrons throughout the country. "Liners" taken at regular rate of one cent per word. Copy received to December 31, 1911.

FOR EXCHANGE—FOR EASTERN, 14-ROOM flat building, between 6th and 7th sts., 5 blocks east of Westlake Park. Price $18,000; equity $8000; will take eastern. No delay. Call 454F.

FOR EXCHANGE—
I make a specialty of exchanging real estate, particularly California for Eastern.
Member L. A. C. W. CONWAY,
Realty Board. 204-5 Bradbury Bldg.

FOR EXCHANGE — BERKELEY FOR LOS Angeles, 8-room modern house, lot 90x140; close to cars and both ferry services. Phone BROADWAY 5833.

FOR EXCHANGE — 728 ACRES TEXAS land, all good, $15,000; mortgage $4000; will take residence to $15,000 and pay cash difference. See LARSON, 318 Grant Bldg.

FOR EXCHANGE—
Real Estate, Miscellaneous.

FOR EXCHANGE—WE CAN EXCHANGE your property wherever located. H. A. UNDERHILL, with Miss L. M. Clark, 816 S. Hill. Phones Main 1366 and F2472.

FOR EXCHANGE—10 ACRES NICE LEVEL land at West Anaheim, under the ditch; valued at $4000. It has a mortgage on it of $1000; the equity $3000. I will exchange for a house and lot valued to $3000. Call on H. S. BEAVER. 310 Lissner Bldg., 524 S. Spring.

FOR EXCHANGE—I MATCH ANY TRADE large or small, in farm or city property in any State. J. A. KING, Room 1, Lyon Blk., Riverside, Cal.

FOR EXCHANGE — WE MAKE REAL ESTate exchanges everywhere; anything good. Call or send us description. J. C. M'CARTHY & CO., Phone F6774. 514 Byrne Bldg., 352 S. Broadway.

FOR EXCHANGE—ANY REAL ESTATE, anywhere, give me your realty of whatever kind, wherever located, for quick results. Loans. W. T. KILGROVE, 615 O. T. Johnson Bldg.

FOR EXCHANGE — I WANT YOUR PROPerty for exchange or sale; can match anything. J. A. CRAIG, 213 H. W. Hellman.

FOR EXCHANGE—BEN WHITE WILL EXchange your property. 304 BRYSON BLDG., Second and Spring. Monday L.A.R.B.

FOR EXCHANGE—
Real Estate, Miscellaneous.

ADVERTISERS IN THE MIDWINTER issue of The Times will secure advantage of a largely increased circulation, due to the demand for the MIDWINTER NUMBER. News sheets of January 1, 1912, will accompany the MIDWINTER NUMBER to all subscribers, and many thousands of copies will be mailed by patrons throughout the country. "Liners" taken at regular rate of one cent per word. Copy received to December 31, 1911.

FOR EXCHANGE—2¼ ACRES HIGHLY IMproved, on Covina car line. Wants building lots in Southwest to $3000. KELSEY, with The W. H. Elwell Co.

FOR EXCHANGE—10 ACRES, CLEAR, ADjoining orange groves, near Covina electric car, at Irvindale. What have you to offer? BAIERSKI CO., 501 Bryson Bldg.

FOR EXCHANGE — A NUMBER GOOD farms for city property. H. A. UNDERHILL, with Miss L. M. Clark, 816 S. Hill.

FOR EXCHANGE—
Eastern and Northern Real Estate.

ADVERTISERS IN THE MIDWINTER issue of The Times will secure advantage of a largely increased circulation, due to the demand for the MIDWINTER NUMBER. News sheets of January 1, 1912, will accompany the MIDWINTER NUMBER to all subscribers, and many thousands of copies will be mailed by patrons throughout the country. "Liners" taken at regular rate of one cent per word. Copy received to December 31, 1911.

FOR EXCHANGE—FOR EASTERN, 14-ROOM flat building, between 6th and 7th sts., 5 blocks east of Westlake Park. Price $18,000; equity $8000; will take eastern. No delay. Call 454F.

FOR EXCHANGE—
I make a specialty of exchanging real estate, particularly California for Eastern.
Member L. A. C. W. CONWAY,
Realty Board. 204-5 Bradbury Bldg.

FOR EXCHANGE — BERKELEY FOR LOS Angeles, 8-room modern house, lot 90x140; close to cars and both ferry services. Phone BROADWAY 5833.

FOR EXCHANGE — 728 ACRES TEXAS land, all good, $15,000; mortgage $4000; will take residence to $15,000 and pay cash difference. See LARSON, 318 Grant Bldg.

FOR EXCHANGE—
Real Estate, Miscellaneous.

FOR EXCHANGE—WE CAN EXCHANGE your property wherever located. H. A. UNDERHILL, with Miss L. M. Clark, 816 S. Hill. Phones Main 1366 and F2472.

FOR EXCHANGE—10 ACRES NICE LEVEL land at West Anaheim, under the ditch; valued at $4000. It has a mortgage on it of $1000; the equity $3000. I will exchange for a house and lot valued to $3000. Call on H. S. BEAVER. 310 Lissner Bldg., 524 S. Spring.

FOR EXCHANGE—I MATCH ANY TRADE large or small, in farm or city property in any State. J. A. KING, Room 1, Lyon Blk., Riverside, Cal.

FOR EXCHANGE — WE MAKE REAL ESTate exchanges everywhere; anything good. Call or send us description. J. C. M'CARTHY & CO., Phone F6774. 514 Byrne Bldg., 352 S. Broadway.

FOR EXCHANGE—ANY REAL ESTATE, anywhere, give me your realty of whatever kind, wherever located, for quick results. Loans. W. T. KILGROVE, 615 O. T. Johnson Bldg.

FOR EXCHANGE — I WANT YOUR PROPerty for exchange or sale; can match anything. J. A. CRAIG, 213 H. W. Hellman.

FOR EXCHANGE—BEN WHITE WILL EXchange your property. 304 BRYSON BLDG., Second and Spring. Monday L.A.R.B.

Business Investments—

ADVERTISERS IN THE MIDWINTER issue of The Times will secure advantage of a largely increased circulation, due to the demand for the MIDWINTER NUMBER. News sheets of January 1, 1912, will accompany the MIDWINTER NUMBER to all subscribers, and many thousands of copies will be mailed by patrons throughout the country. "Liners" taken at regular rate of one cent per word. Copy received to December 31, 1911.

OPPORTUNITY—
The Premier Vending Company of Los Angeles, are now offering to take subscriptions for a limited amount of preferred stock on a ground floor basis. This investment will easily earn 100 per cent. or more. We ask you to investigate this offer at once. Address D, box 1, TIMES BRANCH OFFICE.

WANTED—A YOUNG MAN OF INTEGRITY to make investment in and assume management of local branch of going corporation. Your investment will net what you make it. Address D, box 342, TIMES BRANCH OFFICE.

PARTY DESIRING TO INVEST SMALL SUM in moving picture business. Address N, box 138, TIMES OFFICE.

EXPERIENCED MAN WILL INVEST $5000 or more with services in established business. Address N, box 4, TIMES OFFICE.

Business Chances—
For Sale.

WANTED — IMMEDIATELY; 10 PERSONS with $500 to $100 each, to join us in purchasing 28 acres of fine land for subdivision, between Los Angeles and Venice, only 2 blocks from the car line, and only 22 minutes from Third and Hill sts., good soil, plenty water, 2 good bungalows on property; this is absolutely safe and will bear the closest investigation, we will double your money within one year, property will net a clear profit of about $20,000 (twenty-thousand dollars), after subdivided and sold. We will invest $1500 ourselves in the property, and will take entire charge of subdividing, advertising and selling same; answer immediately if you want in on this. Quick action demanded. Address N, box 190, TIMES OFFICE.

NOTICE—
We have one of the best business opportunities in the State No opposition. Preliminary work took 2 years, and is now ready to open for business. Present owners have not sufficient capital to open up. Want a few good men to put in capital and take active interest. Need treasurer and manager. Must be good detail man. For full particulars address N, box 197, TIMES OFFICE.

ADVERTISING CAMPAIGN THROUGHOUT all the important cities and towns of California, Oregon and Montana; all business firms desiring any advertising, fence, circular, or sign work, please communicate immediately with the E. M. WOODS TRAVELING ADvertising Co., Pay when work is complete. Mezzanine floor, Howe Bldg., 129 W. Sixth st. Phones: Home F6376. Sunset Broadway 6628.

WANTED—LADY OR GENTLEMAN WITH from $500 to $1000 to act as secretary and treasurer of a book and publishing house. Half interest given and a drawing account of $20 allowed weekly; indorsed by Los Angeles bankers, the best opening in Los Angeles today; references required; if you are looking for a legitimate permanent and good-paying business confer with us at once. E. A. LOSEKAMP, suite 413 Germain Bldg. Telephone Main 4932. W. H. Elwell upon you

$25 IN VALUE WILL BE GIVEN FOR A few of the best cabinet size photographs having the most pleasing pose for enlarging purposes; pictures must be of the person or member of family presenting same at studio. No business by correspondence. ARTISTS' OUTFIT CO., 522A E. Fifth st., Los Angeles.

NEW BLACKSMITH SHOP, FULLY EQUIPped, at Salida, Stanislaus County, new rapidly growing town in heart of alfalfa and dairying section, on S. P. Railroad, electric line building. Rent free one month. Liberal terms. Splendid inducements. Desirable opportunity for sober, industrious man. None others need apply. This will pay to investigate. Address D. T. CURTIS, Salida, Cal.

FOR SALE—I WILL MAKE A PRESENT of $10000 to the man who buys my stock of general merchandise this week; stock clean and fresh, good location, good lease, doing $450 per day cash business; on account of failure of health must leave city at once; Phone South 273, Home 29704, or address M, box 393, TIMES OFFICE.

NEW AND ENLARGED EDITION OF THE Times Famous Cook Book now on sale. Price 25c, postage 5c extra.

GROCERIES AND MARKETS. I ALWAYS have a full list of all those businesses that are paying propositions and are for sale. No failures listed or offered. DUNLAP, Sec'y. Meat Dealers' Assn., at Merchants Exchange, 256 S. Los Angeles st.

FOR SALE—½ INTEREST IN THE BEST small business in city, established for 3 years, has outgrown my best efforts to supply demands. Want party to invest $2000 and take active or silent interest. Can show the business, good will, reliability, and an unlimited field for my product. Address F, box 249, TIMES BRANCH OFFICE.

FOR SALE—THEATERS. IF YOU WANT to buy a theater and want a good live proposition see me. I am the best-posted man in GOOD THEATERS in California. J. HARRY BROADBENT, Theater Broker, 344-345 I. W. Hellman Bldg.

REDUCE YOUR COST OF LIVING AT least 20 per cent. by buying groceries from large wholesale and retail store in Los Angeles. We ship freight in radius of 200 miles. Send now for price list and full particulars. Address M, box 388, TIMES OFFICE.

WANTED—THE RIGHT MAN TO TAKE some stock in a manufacturing company and keep its books, necessary to take personal interest and work to upbuild the company; experience preferred in hardware or similar lines. Address N, box 396, TIMES OFFICE.

WANTED—WILL MAKE SMALL INVESTment in good going concern where there is an opening for a partner. Have had traveling salesman's experience. Also have auto which I will use in business if necessary. Address M, box 377, TIMES OFFICE.

FOR SALE—ONE-HALF INTEREST IN ESTablished business, $125 up per month to hustler; price $250. 316 LISSNER BLDG., 524 South Spring st.

FOR SALE — $1200. GROCERY, PAYING $12 per day gross; involved stock, fixtures half price; the best buy in city. See SCURLOCK, with R. L. CRAIG & CO., Wholesale.

FOR SALE — A GOOD COUNTRY TIMES route, will pay $125 or more per month. Address J. B. SNYDER, care Times, Los Angeles.

OSTEOPATHIC PHYSICIAN IN NEED OF an office can learn of something to his advantage by calling 320 FERGUSON BLDG.

FOR SALE—RESTAURANT DOING A FINE business, good location, sick, must sell at once. Room 616, 430 S. BROADWAY, F3296.

Business Chances—
For Sale.

FOR SALE—I WANT TO IMPRESS THREE FACTS, which are true in regard to my LIGHT GROCERY, NOTIONS, SODA FOUNTAIN, CIGAR AND TOBACCO STAND, with one living-room:

FIRST, I have had it 2 years.

SECOND, Daily sales $20 to $35 daily.

THIRD, Cash trade; no delivery, only 7 blocks from Seventh and Hill sts. and butts right up to four busy transfer corners.

I will take $525 cash, and if I had my health you could not buy it at any price.

THE LOS ANGELES HOTEL ASSN., AT 633 S. Hill st., are my agents.

A BUSINESS MAN DESIRES TO MEET party competent and able to assist in organizing a corporation or syndicate the nucleus for which can be transferred to an incorporation free of any incumbrance, debt or embarrassment; inducement open to satisfactory person who understands how to raise capital and handle the business after it is raised; the foundation is sound, and a basis for successful operation; no competition, no possibility of failure; right party can own an interest if able to assist in primary expense incidental to organization. No time for curious people or those not qualified and will act in good faith. For interview address N, box 151, TIMES OFFICE.

$175 BUYS LIGHT MANUFACTURING business clearing $3 per day, act quick. For Sale—Restaurant doing a business of $125 per day, long lease, cheap rent, if you are from Missouri let us show you.

GOLDEN WEST INV. CO.,
305½ S. Spring st., room 33.

WANTED—A PARTY WITH $2500 TO $10,000; a man that has business ability and is capable of superintending large manufacturing business; salary about $150 per month, besides a profit in the goods; if you have the money come and see what I have to offer. Call at 432 HENNE BLDG.

FOR SALE—FULLY EQUIPPED MOVING picture show, 230 seats; low rent, now running; owner leaving city January 1; must sell. $2775. Address C, box 235, TIMES BRANCH OFFICE.

FOR SALE—THE ONLY MODERN SANITary, all-year-round mountain resort in San Diego county; fully equipped and running; on a fine auto boulevard, 1½ hours' run from San Diego. Also reached by daily train and stage. Easy terms. Address T, box 128, TIMES OFFICE.

HUSTLER WITH $400 FOR REAL ESTATE office, guaranteed $100 monthly; experience unnecessary. Address N, box 239, TIMES OFFICE.

IF YOU WILL INVEST $250 WITH SERVices and go on road with me I will guarantee $250 per month; pleasant business. Address N, box 227, TIMES OFFICE.

FOR SALE — DENTAL OFFICE AND practice for the inventory price of office furniture and fixtures; rare chance, must sell. Address N, box 123, TIMES OFFICE.

STATIONERY, CIGAR, CONFECTIONERY store, close in, clears $1200 yearly; sacrifice quick, $800, worth double. PHOENIX, 302 Grant Bldg.

FOR SALE—HALF INTEREST IN LUNCH counter, receipts $45-$50 daily, $200 investment required. Address N, box 854, TIMES OFFICE.

LIVERY BUSINESS CLEARING $2500 TO $400 monthly, rent $65; long lease; established 1893; owner is retiring and will make any reasonable terms to responsible party; price $4000; consider exchange. See MILLER, 221 Lissner Bldg.

WILL SELL HALF INTEREST IN ESTABlished real estate and business chance office, very reasonable, doing good business. 117 S. Broadway. See MR. BECKER.

MOVING PICTURE SHOW IN NEAR-BY town, owner unable to run, and wants an offer; snap for some one; investigate. See MILLER, 221 Lissner Bldg.

POULTRY BUSINESS, IN BUSY DOWNtown street, clearing $100 to $400 monthly; one of the best equipped in city. $1000. See MILLER, 221 Lissner Bldg.

MILLINERY IN BEST BEACH TOWN; owner there four years; nets $100 up monthly, year around; exceptionally good location, $2500. See MILLER, 221 Lissner Bldg.

FOR SALE—EXPRESS, TRANSFER AND moving business, doing a first-class business; earnings net about $400 a month. Address N, box 147, TIMES OFFICE.

FOR SALE — LEASE AND FURNITURE, ground floor lease and finely furnished office for real estate business, good location, long show windows. See A. BOEKER & CO., 419 Security Bldg.

WANTED — AN ENERGETIC BUSINESS man with some capital in a clean up-to-date business that will pay $300 per month. Call at 228 HOWE BLDG.

$350; GROCERY AND RESTAURANT, DOing $15 up daily; rent $20, nice clean place, suitable for lady to run. See MILLER, 221 Lissner Bldg.

FOR SALE — HARDWARE STORE, CLEAN stock, good location, low rent; a good opportunity for the right party; full information at 419 Security Bldg. A. BARBER & CO.

FOR SALE—FUEL AND FEED BUSINESS, long lease, good location, $500 takes it; must be sold this week; investigate. Address N, box 138, TIMES OFFICE.

FOR SALE—MOVING PICTURE THEATER, suburbs, seats 250, all equipment first-class, doing nice business, sell cheap for cash. Owner going north. Address N, box 141, TIMES OFFICE.

FOR SALE—CHEAP, ESTABLISHED VEGEable and fruit route; also span young mares; new harnesses, new wagon with top. Address N, box 142, TIMES OFFICE.

FOR SALE — RESTAURANT, A BIG BARgain. 619 CENTRAL AVE., opposite car barns.

WANTED — A MAN TO JOIN ME IN starting a wood split-pulley factory in Los Angeles. Good opening. Address C, box 378, TIMES BRANCH OFFICE.

GROCERY STORE, STOCK, FIXTURES, furniture for four rooms, $500 cash; cheap rent. 3722 CENTRAL AVE.

FOR SALE — GROCERY, ABOUT $2000. Sales $90. Must sell, will discount. LARSON, 318 Grant Bldg.

FOR SALE — GOOD VEGETABLE ROUTE, wagon, team and harness. Apply E. E. PRIESTAP, 774 East 14th st.

FOR SALE—BAKERY. BEST LOCATION in town, all cash store trade, investigate at once, good reasons for selling. 3711 MAIN ST., Ocean Park.

WANTED—BUTCHER, HAVE GOOD LOcation for meat market. For particulars see J. I. JOHNSON, Bell, Cal. Phone Boyle 848, Boyle 5029.

DRY GOODS, MILLINERY, NOTIONS, etc., busy suburban location; big stock, rent only $30, including 3 living-rooms; price $1400. See MILLER, 221 Lissner Bldg.

FOR SALE—$650 CASH, A SNAP; FINE lot, one-half block west of Vermont, on 61st st. M6423. F5345.

FOR SALE — CHEAP; 2 LOTS, BONNIE Brae, near Temple and East Hollywood, $500 and $1200; fine neighborhood. Owner, WEST 849.

FOR SALE—FIRST-CLASS BAKERY, REceipts $32 to $60 a day cash, near by town, no competition; reasons for selling business elsewhere. Address H, box 349, TIMES OFFICE.

TO LET—2 STORES IN BEST BUSINESS center, on W. 16th st., suitable for hardware, dry goods, or other mercantile lines. PHONE 72525, or WEST 763.

FOR SALE—A GOOD LAUNDRY ROUTE, strictly family trade; 3 days' work in week. Price reasonable. Selling on account of death in the family. 1626 WEST 36TH

WE OFFER A VERY PLEASANT BUSIness in brokerage line; large office, nice furniture, low rent, very cheap. Be quick. McCREAR, 207 Henne Bldg., 122 W. 3rd.

FOR SALE —SUBURBAN TRANSFER AND storage business; will exchange for vacant property. Address N, box 85, TIMES OFFICE.

PICTURE THEATER FOR SALE, COMpletely equipped, $800. This price includes a year's rent. 625 CHAMBER OF COMMERCE.

FOR SALE — DYE WORKS DOING BIG business, best opportunity for man with small capital. Inquire 2490 W. PICO, corner Vermont.

FOR SALE—OR RENT— RESTAURANT; IN a thriving R. R. town. Furnished complete. Address BOX 116, Barstow, Cal.

FOR SALE—SALOON. BEST CORNER IN Oakland, doing largest business, long lease; will stand closest investigation. A. S. KAUL, 1151 Washington st. Oakland, Cal.

FOR SALE—DRESSMAKING SHOP IN town of 12,000. Fine location for ladies' tailor. Address B, box 270, TIMES BRANCH OFFICE.

FOR SALE—A GOOD COUNTRY ROUTE on The Times. Address J. B. Snyder, care Times office.

$4300 BUYS AUTO TRANSFER BUSINESS clearing $900 month; regular line of cash customers; 5 cars; cost about $8000. COAST REALTY, 1234½ S. Spring.

FOR SALE — SNAP. CONFECTIONERY, fruit and soda water trade; must sell at once on account of sickness. Call 642 SOUTH SPRING.

Business Chances—
For Sale.

ADVERTISERS IN THE MIDWINTER issue of The Times will secure advantage of a largely increased circulation, due to the demand for the MIDWINTER NUMBER. News sheets of January 1, 1912, will accompany the MIDWINTER NUMBER to all subscribers, and many thousands of copies will be mailed by patrons throughout the country. "Liners" taken at regular rate of one cent per word. Copy received to December 31, 1911.

CIGAR STAND, CORNER. MAHOGANY fixtures, good stock, positively clearing $6 to $7, under a trial; must sell today, only $425.

DELICACY and branch bakery; good stock; oven, etc., $650.

$400 CASH takes possession of a moving-picture theater in a thriving near-by town.

BEST GROCERY for money in city, all cash trade; must sell before January 1; less than $1500.

See SIMPSON, 202½ S. Broadway.
Clear titles guaranteed. Est. 1896.

$[illegible] POST ½ INTEREST IN ESTABlished business; party to act as cashier. Address N, box 340, TIMES OFFICE.

FOR SALE—MEAT MARKET, 617 E. FIRST ST.

Business Chances—
Wanted and Miscellaneous.

WANTED — GROCERY UP TO $2500, FOR cash and good lot. LARSON, 318 Grant Bldg.

Swaps—
All Sorts.

ADVERTISERS IN THE MIDWINTER issue of The Times will secure advantage of a largely increased circulation, due to the demand for the MIDWINTER NUMBER. News sheets of January 1, 1912, will accompany the MIDWINTER NUMBER to all subscribers, and many thousands of copies will be mailed by patrons throughout the country. "Liners" taken at regular rate of one cent per word. Copy received to December 31, 1911.

FOR EXCHANGE — COMPLETE COURSES piano and harmony instruction; leading gentleman teacher; make a Christmas present which will be appreciated; studios here and Pasadena; Leipsic graduate. What have you to offer? Address L, box 83, TIMES OFFICE.

FOR EXCHANGE — EQUITY IN HOUSE and lot, off Moneta. Trade or part cash; also 160 acres land; rooming-house or what have you? Address D, box 250, TIMES BRANCH OFFICE.

FOR EXCHANGE—A GOOD $25 SADDLE; L. C. Smith shotgun; a full set of Lyman sights for rifle; a fine hand made violin; a good mandolin; $6 fountain pen; phonograph, 200 records. Want high grade watch, piano, motorcycle or what? 823 W. 36TH ST.

FOR EXCHANGE — WHAT HAVE YOU TO trade for lots in the city of Las Vegas, Nevada, 4 blocks from school, $1200, clear. Owner, Address N, box 188, TIMES OFFICE.

FOR SALE — CLEAR LOT OR LOTS FOR Weber, Chickering or Steinway piano; must be in first-class condition. CHAS. B. MULLALY, Altadena.

FOR EXCHANGE—EDISON PHONOGRAPH for Underwood Typewriter. E. B. JEN-KINS, 121 W. 16th st. Phone 22143.

FOR EXCHANGE—AUTOS, PARTS, TIRES bought sold. METZ, 921 S. Main. F1368.

Money to Loan—
Real Estate and Improvements.

MONEY TO LOAN—
We want to loan at once on first-class security:

$15,000 AT 6 PER CENT.

$10,000 AT 7 PER CENT.
And other amounts.
HOVIS & EVANS,
F5226. Main 5468. 226-7 Bradbury Bldg.

TO LOAN—MONEY—
SEE US FIRST AND AVOID DELAY AND UNNECESSARY ANNOYANCE.

NORMAN INVESTMENT COMPANY,
EXCLUSIVELY REAL ESTATE LOANS,
MAIN 613. 507 TRUST & SAVINGS BDG. A4370.

TO LOAN—MONEY—
IN ANY AMOUNT AT LOWEST RATES. ON CITY OR COUNTRY PROPERTY.
LOAN DEPARTMENT,
WRIGHT & CALLENDER CO.,
403 S. HILL ST.

10745. MAIN 8040.

TO LOAN—MONEY—
$500 TO $100,000.
ON CITY OR COUNTRY PROPERTY.
VACANT OR IMPROVED.
RESIDENCE OR RANCH LOANS.
MORTGAGES PURCHASED.
APPLY A. K. MERROW
5242. ARTHUR W. KINNEY CO. M.2223.
208 TRUST & SAVINGS BLDG.

TO LOAN—MONEY—
$2000 to $3500 to loan at 7 per cent., on residence west or southwest. Money ready and waiting for right kind of loan. Also $1000 for 1 or 2 years at 7 per cent., city vacant property. HILDESHEIM & SCHILLER, 508 Delta Bldg. F8426; Main 5025.

MONEY TO LOAN IN AMOUNTS FROM $1000 to $20,000 on improved city and country real estate; money loaned on approval of your security. MR. MULL, 202 Security Bank Bldg. Main 8181, F1194.

FOR SALE—A HIGH-GRADE PIANO, WILL take an Acme auto in southwest part payment or pay difference. 1230 W. WASHINGTON ST.

CITY AND COUNTRY LOANS.
F. A. PATTEE,
Manager Loan and Appraisement Dept.
ELIOTT & HORNE INV. BROKERS.
325 W. 3rd st. (ground floor.) Main 1171

MONEY LOANED ON REAL ESTATE mortgage security, contracts for sale of real estate; mortgages and trust deeds purchased. CHARLES LANTZ, Attorney. 403 Bullard Block.

MONEY TO LOAN—
We have plenty of money on hand to loan at current rates, on first mortgage real estate security.
DAVID BARRY & CO.,
716-719 Union Trust Bldg.
Ask for MR. McGREGOR, Mgr. Land Dept.

TO LOAN — IF YOU OWN A GOOD LOT WE will put a 2-year mortgage for the price of the home, at 7 per cent. interest; no commission or delay. Plans free.
PERRY-WILLIAMSON CO.,
203-204 Grant Bldg.

MONEY TO LOAN ON REAL ESTATE.
Loans promptly closed from our

Classified Liners.

MONEY WANTED—
Real Estate and Collaterals.

WANTED—MONEY ON FIRST MORTGAGES 3-9—3 years, 8 per cent., on lot 50x150, on E. Avenue 28, near Griffin ave., with 5-room house, value $2000.

3359—3 years, 8 per cent., on lot 45x125, in fine location in Boyle Heights, with 5-room bungalow; value $2300.

3400—3 years, 8 per cent., on lot 45x109, on 52nd place, just off South Park avenue, with new 6-room bungalow with fine outside chimney, cement porch and buttresses; value $3000.

3400—3 years, 8 per cent., on lot 40x140, on Manoo st., near Isabella, with beautiful 5-room bungalow; value $3000.

3450—3 years, 8 per cent., on lot 40x139 on Sulphur st., near Cypress ave., with handsome 5-room bungalow; value $3000.

3400—3 years, 8 per cent., on lot 42x140 on Merced st., near Cypress ave., with picturesque 5-room modern bungalow; value $3000.

3500—5 years, 8 per cent., on lot 42x107, on 52nd place, just off South Park ave., with new 5-room bungalow, value $3000.

3500—4 years, 8 per cent., net, on lot 50x158, on Louise st., near Doran st., Glendale, with 5-room bungalow, value $3000.

3500—3 years, 8 per cent., lot 45x130, on E. Sixth st., near Spence st., with fine 5-room bungalow; value $3300.

3600—2 years, 8 per cent., net, on lot 40x128, on 57th st., between South Park ave., and San Pedro sts., improved with fine large 5-room modern bungalow, valued at $3200.

3600—3 years, 8 per cent., on fine modern 5-room bungalow and lot 40x130, on W. 54th st., between Vermont and Budlong aves., value $3300.

3600—2 years, 8 per cent. net, on lot 41x125, on Dalton ave., near 37th place, with fine 6-room bungalow; total value $3200.

3700—8 years, 8 per cent., lot 50x157, on Sycamore st., near Central ave., Glendale, with a fine new 5-room bungalow; value $3500. This is a very fine property.

3750—2 years, 8 per cent., lot 42x130, on W. 51st st., near Budlong ave., with 5-room bungalow; value $3000.

3800—3 years, 8 per cent., on lot 42x145 on W. 51st st., near Budlong ave., in Vermont Avenue Square, finely improved with strictly modern 6-room bungalow; value $4000; occupied by owner.

3200—3 years, 8 per cent., lot 50x134, on Dalton avenue, near Santa Barbara avenue, with fine 6-room house; value $4500.

3000—3 years, 8 per cent., on 80-acre ranch, Coachella Valley; 25 acres in cotton, 20 in alfalfa; 40 acre unimproved, but with 1750 eucalyptus trees; fine pumping plant; house, barn, etc.; value $15,000.

1450 to $1800—2 years, 8 per cent. We have 4 separate mortgages in the above amounts, made by a prominent building company, whose interest checks are ready the day it falls due, and each covers a fine modern home just completed. They are in southwest, fine location. Call at once. They will not last. (We had 20—17 have been sold.)

OUR SPECIALTY
Conservatism, Honesty and Punctuality.
MATTHEWS & MATTHEWS,
The Leading Mortgage Brokers.
229 Douglas Bldg., cor Third and Spring.

WANTED—MONEY. FIRST MORTGAGES.
JOSEPH REED CO.,
304-5 O. T. Johnson Bldg.

4000—7—Ellendale Place, 9-room house.
4000—7—Rampart, Westlake, 9 rooms.
4000—6—Van Ness at West 18th, improved.
4000—7—Figueroa, Vernon, 10 rooms.
4000—7—Alameda, 19th, improved, $11,000.
4000—7—Irolo, West Seventh, new house.
4000—7—Wilton, West Pico, new, improved.
4050—7—Serrano, 41st, Figueroa, new apts.
4050—7—West 17th st., Figueroa, 8 rooms.
4200—7—Large frontage, Western, Wilshire.
4450—6—4 rooms, new, W. Seventh, Andrews.
5000—6½—Corner Wilshire Blvd., value $15,000.
5000—7—Westlake at W. Seventh, 10 rooms.
14500—7—Alvarado, Ocean View, 9 rooms.

ADVERTISERS IN THE MIDWINTER issue of The Times will secure advantage of a largely increased circulation, due to the demand for the MIDWINTER NUMBER. News sheets of January 1, 1912, will accompany the MIDWINTER NUMBER to all subscribers, and many thousands of copies will be mailed by patrons throughout the country. "Liners" taken at regular rate of one cent per word. Copy received to December 31, 1911.

WANTED—MONEY.
$100—4 per cent., 8-room cottage, Garnet st., $2000.
$1000—8 per cent., 4-room modern bungalow, E. Crocker; $2400.
$1200—7 pc., 6-room modern, Alice st., $2650.
$2500—8 pc., 50 lots, Pasadena line, $15,000.
$1800—7 pc., 7-room modern bungalow, South Hobart, new and up-to-date, $2750.
$8000—8 pc., close-in corner on West 8th st., high-class property, $14,000.
$10,000—10 pc., West Temple and Alvarado; will put in property worth $27,500.
HOVIE & EVANS,
F5226, Main 8468. 236-7 Bradbury Bldg.

WANTED — $12,500 ON A 76-ACRE RANCH at Hemet. There are on this place 30 acres of Washington navel and Valencia orange in bearing, $5000 crop now on trees; perpetual flow of water free, in addition to well and pumping plant. The location is frostless and the grove beautifully situated. We have personally inspected this property and thoroughly recommend this to any one wanting a good country loan. HOVIE & EVANS, 236-7 Bradbury Bldg. F5226, Main 8468.

WANTED—MONEY—
HIGHEST CLASS MORTGAGE INVESTMENTS ON LOS ANGELES CITY AND COUNTY PROPERTY. MORTGAGE MADE DIRECT TO MORTGAGEE. MONEY WANTED IN AMOUNTS OF $2000 TO $6000 AT 7 PER CENT. NET, ON RESIDENCES $10,000 TO $50,000 AT 6 AND 7 PER CENT. ON BUSINESS PROPERTY.

NORMAN INVESTMENT COMPANY,
EXCLUSIVELY REAL ESTATE LOANS.
MAIN 613. 507 TRUST & SAVINGS BDG. A4370.

WANTED—MONEY.
If you have money to loan and are looking for good first mortgages security, SEE US.
We can furnish you with first-class loans at all times, and we never submit to you an application that we have not first investigated ourselves.
CHAS. L. HUBBARD CO.,
Both Phones. 734 Security Bldg.
Established 1906.

WANTED—MONEY—
We want money to loan on first mortgages in amounts from $1000 to $25,000.
We have on hand applications for loans which we have already thoroughly investigated and approved.
Every loan submitted to you has stood the "acid test."
CHANDLER, GORE & CO.
503-4-5 Bradbury Bldg. F3121. Main 3715.

WANTED—MONEY.
$100 TO $100,000.
ON CITY OR COUNTRY PROPERTY.
VACANT OR IMPROVED.
APPLY TO MR. KELLY, LOAN DEPT.,
ROBERT MARSH & CO.,
Trust and Savings Bldg., 6th and Spring.
Phones—10175. Main 5046.

WANTED—MONEY.
$600—7 per cent., 3 years, five-room cottage, near 47th and Central; value $2000.
$1000—7—3 years, near 10th and Valencia, small house and lot; worth $3000.
R. W. MOYER, 604 Frost Bldg.
F5307, Main 1511. Second and Broadway.

WANTED — $2700, 3 YEARS AT 7 PER cent., on property west of Main, worth $6000.
$5500—8 years at 7 per cent., on ranch land, valued at $20,000.
F. J. STEELE & CO.,
A8527. 303 H. W. Hellman Bldg.

WANTED—$1500, 3 YEARS, 7 PER CENT., secured by first mortgage, on 7-room bungalow, in southwest; near University. S. D. MURDOCK, 234 Byrne Bldg. A3544, Main 4721.

WANTED—MORTGAGE FOR SALE, A $25,000 mortgage, drawing 6 per cent. net, on close-in San Diego business property. Call at Apartment 401, WILHELM APARTMENTS, 639 Grand ave.

WANTED — I WANT $1000 AT 7 PER CENT. and will give as security 5 acres of fine land on the Santa Ana electric line, and the new furniture of a close-in apartment house. OWNER, 306 Severance Bldg. Main 187; F2198.

WANTED—MONEY.
$1800—3 years, 7 per cent., first mortgage, on city residence property.
PHONE 21447 (owner.)

WANTED—MONEY.
$2000—3 years, 7 per cent., first mortgage, city residence property. PHONE 21447 (owner.)

WANTED—I WANT UP TO $20,000 TO MANUfacture an automobile tire. The demand is without limit and the device perfect. Rare opportunity. CHARLES W. LIST, 1021 Central Bldg.

WANTED—MONEY, PAY 8 PER CENT.
$1800 and $2000—First mortgage, on city residence. Want loans at once.
PHONE 21447.

WANTED—$3500, 7 PER CENT., TWO 50x150 east front lots, on finished street, improved with modern cement veneer 8-room house; total value $6500. PATTEE; ELLIOTT & HORNE, 325 W. Third. Main 1171, A2715.

WANTED — $12,000, 3 YEARS AT 7 PER cent., on acreage, 3½ miles from western city limits; worth $27,000. R. H. TRAVERS, 614 H. W. Hellman Bldg.

WANTED—I WANT TO BORROW $800, ON a Monrovia corner, 55x150, worth $1600. Will pay 8 per cent. Street work done on both streets. Address 122 Flat B, N. HOPE.

WANTED—I WANT TO BORROW $900 TO $1000, on 4 acres, orange land, near Fullerton, worth $2000; will pay 8 per cent. Address APARTMENT 8, 317 N. Figueroa.

WANTED—LOAN OF $1200, GOOD SECURity; private party, 8 per cent. interest. PHONE 21670.

WANTED — $10,000 ON A NEW STORE and apartment building bringing an income of 10 per cent on a valuation of $20,000. HOME PHONE 21207.

MONEY WANTED—
On Real Estate and Collaterals.

WANTED—$6500, 2, 3 YEARS, 7, 7½ PER cent., on stores and cottage, large lot; income property. Agents please reply. Two per cent. commission.
W. C. EYMANN,
E3788. 741 Whittier st., city.

WANTED—MONEY.
$650—7 per cent., 3 years, five-room cottage, near 47th and Central; value $2000.
$1000—7—3 years, near 10th and Valencia, small house and lot; worth $3000.
R. W. MOYER, 604 Frost Bldg.
F5307, Main 1511. 2nd and Broadway.

WANTED—MONEY AT 8 PER CENT. IF loaned at once, first mortgage, Long Beach real estate, $8000; one loan or $10,000 and $18,500 another. BOSTON REALTY CO., 4 Pine ave., Long Beach, Cal.

WANTED — $10,000 AT 7 PER CENT., ON 41-room building. Flower st., value $22,000. GEO. K. PALMER, 710 Merchants' Trust Bldg. F2257, Main 622.

WANTED—FOR SALE, FIRST MORTGAGE $19,000, paying 11 per cent. per annum, on 47 acres at Inglewood, partly improved; value $42,500. PATTON & LONGLEY CO., 320 South Hill.

WANTED — $2000, 18 MONTHS, 8 PER cent., on 10 acres of fine citrus land near station at La Habra, inspected and appraised by us at $6000. S. R. EARNEST & CO., 321 H. W. HELLMAN BLDG. A4757. Main 8558.

WANTED — TO SELL $700 TRUST DEED for $600, if taken at once; mortgage loan of $1250 preceeds this security on a nearly completed home worth from $3000 to $3500. HOME PHONE 21857.

WANTED—$3000 ON 640 ACRES GOOD LAND, artesian water, elegant soil, near railroad, in Los Angeles county. Perfect title. GRAY, 305 Mercantile Place.

WANTED—A LOAN OF $1700 TO BUILD A house at Chino, good security; also other building loans, commission paid. Apply 517 HIGGINS BLDG. Telephone Broadway 2897.

WANTED—A LOAN OF $1700 TO BUILD A house at Chino, good security; also other building loans; commission paid. Apply 517 HIGGINS BLDG. Telephone Broadway 2897.

WANTED—MONEY ON TWO CONTRACTS, $2275. This is a first-class buy; principal deeds to buyer. Will discount $450 monthly; income $35, including interest. Hooper ave. car to 147th EAST 42D ST. See owner.

WANTED—TO BORROW $1500 TO $75,000 on mortgage on close-in city income property; T. WIESENDANGER, 408 W. Sixth st.

WANTED — $40,000 TO PUT UP 2-STORY brick or store building. Good security. Address DRAWER H, Modesto, Cal.

WANTED—$1750 LOAN ON BRAND NEW 6-room cottage, 50-foot lot, close-in, $4000 value, 7 per cent., 3 years; no agent. Address N, box 170, TIMES OFFICE.

WANTED — $4000, ON FINE IMPROVED property, Glendale, worth $10,000. Address N, box 183, TIMES OFFICE.

WANTED—ON A NO. 1 INCOME PROPERTY, $5000, 3 years at 7 per cent. F. H. REDFIELD CO., 456 Moneta ave.

WANTED—TO BORROW $15,000 ON CLOSE in business income property, worth $43,500. T. WIESENDANGER, 408 W. Sixth st.

STOCKS, BONDS—
And Mortgages.

WELL SELL HOME BUILDERS, BID.
13 Consolidated Realty, $107.
225 L. A. Investment, $3.67.
Wentworth Hotel bonds, snap.
WELL BUY.
Home Makers, 14¼c.
Home Builders, $1.72.
All bank stocks, offer.
A. S. FURLONGE & CO.,
Main 3682. 411-13 Higgins Bldg. 10581.

FOR SALE—
30 SHARES SINALOA STOCK,
—$22.50—
For quick sale will sell above stock at $22.50 per share, all or any part.
A. C. PARSONS (owner,)
Main 1858. F5005. 502 Trust & Savings Bldg.

WILL SELL 3 SHARES CONSOLIDATED Realty at $112.50. 20,000 Guaranty Oil, 3½c; 2000 Los Angeles Midway, bid; 1000 Maricopa Northern, 1½c; 1000 Squaw Flat, bid; 2000 Midway Southern, 3½c; 1000 Midway Five, 25c; Budd Creek Dredging (Alaska) 50c; Steffer, $1.38. J. G. LUNN CO., Sumson Bldg. F5130.

WILL BUY—
5000 Midway Northern Oil Company stock.
If price is right.
Address N, box 828, TIMES OFFICE.

WILL EXCHANGE $3000 EQUITY IN YOUNG (two year) orange grove for United Oil stock at 10c. Chance for some one. Address N, box 160, TIMES OFFICE.

800 SHARES IN THE LOS ANGELES MIDWAY OIL CO., for sale at half their value. GILLIAM & COGGIN, 356 Wilcox bldg.

FOR SALE—
Miscellaneous.

FOR SALE—THERE IS NO EXCUSE FOR bad cooking. Get The Times New Cook Book. Now on sale. Price 25c, postage 5c extra.

FOR SALE—COOKING MADE EASY BY THE Times New Cook Book. Now on sale. Price 25c, postage 5c extra.

FOR SALE—THE PRINCESS CECILE BRUnet de Chrysanthemum family jewels, diamonds, 1-8 to 8 carats, pearls, rubies and emeralds in cluster and solitaire; must be sold. C. WORTH, 207 New High, Room 14. 14241.

FOR SALE — NEW AND SECOND-HAND carom and pocket-billiard tables, hand bowling alleys and accessories; bar fixtures of all kinds; easy payments. THE BRUNSWICK-BALKE-COLLANDER CO., 251-253 East 3rd st., L. A.

FOR SALE—ON TIME PAYMENTS, LACE curtains, portieres, couch covers, rugs, carpets and mattings and furniture, stoves and household goods. OVERALLS, 700-708 S. Main st. THE BIG STORE.

FOR SALE—NEW FOX VISIBLE TYPEwriter, latest improvement, $50 cash. HOME 2324, or address L. E. WRIGHT, 2211 South Union ave.

FOR SALE—REMINGTON NO. 6 TYPEwriter, in good condition, $20, or will rent, $1.50 per month. R. F. TAYLOR, 417 W. 42nd st.

FOR SALE—WHY BUY NEW, SAVE HALF. TANKS. TANKS.
100 to 50,000 gallons redwood, iron; special this week. 2000 gallons heavy galvanized at $24.50. One 15,000 galv., $75; 18,000, $90; others all prices. DEMMITT, 120 N. Main.

FOR SALE — THE SECOND-HAND SODA fountain now in Amundson's Drug Store, at 61st and Moneta, at your own price. Phone Broadway 4343 or Home 10157, and ask for Soda Department, or call at 237 S. LOS ANGELES ST.

FOR SALE—6½x8½ PHOTO LENS, USED by Sunset Magazine in Grand Canyon. LINDBERG MUSIC CO., 219 W. Second.

FOR SALE—$30, SOLID GOLD, 14 CARATS, 17 jewels, Waltham watch; cost $60, two months ago. Act quick. Call 320 N. HILL ST.

FOR SALE—6-HORSEPOWER GAS ENGINE with clutch, $30; wagon tank, galvanized steel, water tank, 6x8 feet; pump jacks, 8-inch to 24-inch stroke; 10 eight-foot windmills; 10x8 surf pump; anything in gas engines and pump and tanks and pipe. G. W. GUINN, 160 N. Los Angeles st.

FOR SALE—MUST SACRIFICE MY LARGE diamond solitaire, nearly 3 carats, perfect. You can have it examined, any jeweler. Address N, box 180, TIMES OFFICE.

FOR SALE—WINDMILL AND IRON TOWer, etc. (without tank,) in running order $40. At 1705 MORTON AVE. Phone Main 599. A snap.

FOR SALE — DRESSMAKER'S FIXTURES, sewing machine, tables, chairs, mirror and findings. 507 FERGUSON BLDG., corner Third and Hill. Main 4975.

FOR SALE — SONNBRERO OIL BURNERS for coal or wood stoves, 1¼ cents per hour; $3 fitted to stove; tanks extra. 4362 MONETA AVE. Home 29405.

FOR SALE—$20 GOLDEN OAK, DROPhead Singer sewing machine; White, $8.00; New Home, $4.00. Rented $1.50 month. ARCADE CO., 514 W. 6th.

FOR SALE—OR RENT—INVALID WHEEL chairs, physicians' and hospital supplies PROFESSIONAL SUPPLY, 415 W. 5th. F6122.

FOR SALE—STANDARD MOVING PICTURE machine, almost new, 1250 folding chairs, roll top desk and chair, linoleum, rugs, etc. L. C. SKEELS, 921 S. Main.

FOR SALE — SECOND-HAND FIREPROOF safe, cheap. ANDERSON, 394 S. Los Angeles st.

FOR SALE—BEAVER BOARD THE NEW substitute for plaster. Inquire at your dealer, or MONTGOMERY & MULLIN LUMBER CO., 496 S. San Pedro st., Los Angeles, Cal.

FOR SALE—BARGAINS IN KODAKS AND cameras. We buy and sell anything in the photograph line. Expert kodak finishing. CAL. CAMERA EXCHANGE, 325½ S. Spring.

FOR SALE — A BEAUTIFUL 1-CARAT white diamond, perfect, must be sold. Make offer. Insurance Dept., 335 S. HILL.

FOR SALE—CHEAP FUEL, APRICOT PIT shells, good as wood; $4 ton, delivered. PHONE SOUTH 1706.

FOR SALE—PRIZE DOLL. MRS. CUTLER, 318 N. FLOWER ST.

FOR SALE—A FINE SAFE. APPLY TO F. B. RONEY, 630 Security Bldg.

FOR SALE — A LARGE LOT OF GROCERY boxes. 2424 W. 7TH. Phone Wilshire 1596.

FOR SALE—ELEGANT NEW OVERCOAT, cost $60; will sell for $30. Phone 51797.

THINGS ON WHEELS—
All Sorts.

Automobiles.

I HAVE A HIGH CLASS 4-PASSENGER car of standard manufacture, costing $4200, that I must sell soon for reasons not necessary to state here. This car is fully equipped, has been newly painted, and has a detachable tonneau of the suburban type, making an excellent car for a rancher, since it can be utilized for either business or pleasure. I am ashamed to quote the price but it is right. If you can use a high-class 4-passenger car in tip top condition, look this over. Car is 1910 model. Address N, box 99, TIMES OFFICE.

$800 TODAY, 1911 E.M.F. FIVE-PASSENGER, new tires, Martin shock absorbers, trunk, speedometer, top and glass front; condition strictly first-class; a real bargain.
W. F. PIPHER & CO.,
1201-1203 South Main,
Corner 12th.

FRANKLIN ROADSTER, LATE DATE, for $900, that is worth $1700 to $1800, but owner has purchased 7-passenger Franklin and has no use for this car, come quick and see this bargain; Franklins always come and go no matter where you wish to go. Daytimes at 1124 S. Main; evenings at home.

FOR SALE—CHALMERS "30" PONY TONneau, equipped; new seat covers, new top, speedometer, everything that makes it complete. Perhaps this is the car you are looking for. See it at H. O. HARRISON CO., 1214 S. Main st.

$700 TODAY,— 1911 STANLEY STEAMER, four-passenger, glass front, speedometer, etc., almost brand new; run less than 1000 miles; act quick.
W. F. PIPHER & CO.,
1201-1203 South Main,
Corner 12th.

$650 WILL PURCHASE A LATE LATE 5-passenger 4-cylinder Jackson, the engine runs like quiet, as the day it left the shop; has top, speedometer and all extras; this is a very reliable car that a beginner or woman can drive, and is really worth $1200 to $1400. 1124 S. MAIN.

1912 E.M.F. "30," FIVE-PASSENGER, FORE-door, completely equipped; almost brand new. Sacrifice for quick cash sale.
W. F. PIPHER & CO.,
1201-1203 South Main,
Corner 12th.

FOR SALE—SIX-CYLINDER, 7-PASSENGER Peerless. This car used but very little, you cannot tell it from new car. Here is a chance if you want a fine big car at a price that will surprise you. Cost you nothing to see it. H. O. HARRISON CO., 1214 S. Main st.

WANTED—50 CARS. WHAT HAVE YOU? We want cars of all standard makes and at fair prices; must be in first-class condition and subject to inspection. Call or telephone at once. AUTOMOBILE CLEARINGHOUSE ASSN., 1039-41 S. Broadway. F3981, Main 826.

FOR SALE—$750; 1911 OVERLAND ROADster, 20-H.P., newly painted, cannot be told from a new car. Completely equipped, top, dust hood, speedometer, Earl folding windshield and prestolite tank. A genuine bargain. MILLER & WILLIAMS, 1140 S. Olive st. Phone F2942 or Broadway 2907.

FOR SALE—A $1000, 6-CYLINDER, 3 OR 4-seat roadster for $370, perfect condition and a good looker; don't miss this bargain as owner has purchased a larger car for his family use. 1124 S. MAIN ST.

WANTED — 4-CYLINDER DOUBLE CHAIN drive auto. Don't care what condition body and tires are in. Want to rebuild. Must be cheap for spot cash. Phone 25315 before 9 a.m., or address N, box 58, TIMES OFFICE.

FOR SALE — A 7-PASSENGER 1911 OLDSmobile, $2300 value, (special;) fully equipped and in first-class condition; am leaving the city and will sell at a bargain, or trade in on clear city real estate. Inquire Apt. 401, WILHELM APTS., 639 Grand ave.

$750 WILL TAKE A CHALMERS 30 THAT is worth $1250; runs and looks like new; all tires just like new, with one new extra cover tire, also has glass front and Warner speedometer; party going away cause of this low price. 1124 S. MAIN.

FOR SALE—40-HORSEPOWER, SEVEN-PASsenger automobile; excellent opportunity to get a good car for any kind of use; only $500. See me at once, as this won't keep. 307 W. EIGHTH ST.

$275—WILL PURCHASE A 4-CYLINDER, 5-passenger touring car in the best of running order, and looks like new, as it has been varnished, has top and extras, and is worth $750 to $800, but must sell at once, going away. 1124 S. MAIN ST.

WANTED—SECOND-HAND AUTOMOBILES to repair and sell on commission. SIERRA MADRE GARAGE, Sierra Madre, Cal. Home Phone Green 62.

OAKLAND 30 ROADSTER, THE CLASSIest car in the city and in perfect shape. I need the cash. A4190. 963 S. MAIN ST.

COLUMBIA FORE-DOOR, TOY TONNEAU, fully equipped, at a sacrifice price. A4190. 963 S. MAIN ST.

1911 FLANDERS ROADSTER, EQUIPPED with everything; tires new; everything perfect. I need the money. A4190. 963 S. MAIN.

CADILLAC 5-PASSENGER, FULLY EQUIPper and in best of shape, at a price. A4190. 963 S. MAIN ST.

WANTED—BUICK 30; FORD, MODEL T OR Maxwell 2-cyl., bring your car to 963 S. MAIN ST., and get the cash.

FOR SALE—MAXWELL RUNABOUT, THOroughly overhauled and revarnished, best looking car in its class. First offer of $300 gets it. Phone HOME 22832. No agents.

FOR SALE—FOUR-CYL. ROADSTER, 40 H.P., cheap. Just been overhauled. Plenty of power and speed. Apply 1887 E. 56TH ST.

FOR SALE — AN AUTO TRUCK NEEDING some repairs; will sell at $125 as it stands at 1039 S. BROADWAY.

FOR SALE—$190, GOOD 2-CYLINDER TOURing, equipped with gas lamp, glass front and speedometer, good tires. Phone 21222. 1349 MYRTLE ST.

FOR SALE—TO CLOSE ESTATE, 100-MILE roadster, splendid condition; sacrifice for cash. Phone EAST 1126 or 39275.

1912 FORD LIGHT DELIVERY AUTO FOR sale. Address D, box 238, TIMES BRANCH OFFICE.

WANTED — AUTO REPAIR WORK IN fully equipped shop at 50c per hour, or by contract. All work fully guaranteed. Address D, box 226, TIMES BRANCH OFFICE, and we will call for your work.

FORCED SALE — 5-PASSENGER, 40-H.P., 1910 car, cost $2200; perfect running condition; must go this week; $750. 712 DELTA BLDG.

AUTO IN PRIME CONDITION, FOR VAcant lot worth $1500; best snap in city. Address N, box 899, TIMES OFFICE.

THINGS ON WHEELS—
All Sorts.

Automobiles.

RENT AND DESERT CARS, 7-PASSENGERS, ALL FULLY EQUIPPED AND GUARANTEED FOR SIX MONTHS. LOW PRICES AND TERMS TO RESPONSIBLE PARTIES. AUTOMOBILE CLEARINGHOUSE ASSN., 1039-41 S. BROADWAY.

BIG SNAPS. 250 CARS TO SELECT FROM, EVERY MAKE AND DESCRIPTION, LOWEST MARKET PRICES AND EVERY ONE GUARANTEED ABSOLUTELY FOR SIX MONTHS. COME AND SEE US. AUTOMOBILE CLEARINGHOUSE ASSN., 1039-41 S. BROADWAY.

FOR SALE—A FEW REAL BARGAINS, But must go before Jan. 1. 25 h.p. Maxwell 5-passenger, just like new, fully equipped, cost $2000; price $850. 30 h.p. Chalmers, fully equipped; $700. 35 h.p. Mitchell, fully equiped, $500. 40 h. California roadster, with double back seat, $550. Every car in first-class condition and must sell this week. W. J. F. HURT MOTOR CAR CO., Tenth and Main. F1271.

FOR SALE—AT $600, ACTUALLY WORTH $1400; 6-cylinder Franklin, 5-passenger, or a light 7-passenger, as it has two extra seats, this car is in absolutely perfect condition; with top, glass front and extras; owner is broke and must have money at once. This is the greatest sacrifice in a car ever heard of. Through the day can be seen at 1124 S. MAIN; evenings at residence.

DO YOU WANT TO SAVE $550. IF SO WE are selling late model 30-horse power 4-passenger, fore-door Badger touring cars at this discount. These cars are remarkable values and are just exactly as represented, in other words, we are offering you a new car at a second-hand price. Here is a good chance to get what you want at a price that is right. AUTOMOBILE CLEARINGHOUSE ASSN., 1039-41 S. Broadway.

7-PASSENGER ROYAL TOURIST, 80-H.P. This car is fully equipped besides a lot of extras, was originally owned by wealthy people and has never been strained or wrecked or in the rent business. This would make an exceptionally good car now for rent or passenger service. Will sell this car at a reasonable price for cash and make terms to reliable parties. AUTOMOBILE CLEARINGHOUSE ASSN., 1039-41 South Broadway.

BEAUTIFUL 4-PASSENGER ELECTRIC coupe, runs 100 miles on a charge, handsomely appointed, inlaid sash, silk curtains, and trimmings; in first class condition throughout. Only run short distance and good as new, absolutely guaranteed perfect in every detail. Original cost $3000. Will be sold at a big sacrifice for spot cash. AUTOMOBILE CLEARINGHOUSE ASSN., 1039-41 So. Broadway.

FOR SALE—I HAVE THE BEST SWISS chalet in Hollywood. This place has six large rooms, new and modern every way; situated on a fine corner lot, value $4000; will exchange for automobile; must be late model; new, or nearly new; worth from $1000 to $2000 cash; will arrange balance to suit purchaser. I am owner of above property and wish to deal with owners only. HOME PHONE 26189.

WANTED — AT ONCE; TOURING CARS, roadster and runabouts; every description, for spot cash; bring your cars; early to telephone.
W. F. PIPHER & CO.,
Pioneer Automobile Brokers,
1201-1203 South Main,
The White Front, Corner 12th.
F5333. Main 6531.

FOR EXCHANGE—A HOME IN THE WILshire district, 1¼ blocks south of Wilshire blvd., and Windsor Square; want a high-grade automobile, nothing but the very best will be considered; call and see house any time; you must see the inside to know how fine it is and its value. 747 CRENSHAW BLVD. Tel. 74063.

FOR SALE—THE FOLLOWING CARS WE offer for your consideration, and ask if you are in the market to be sure and see them.
1909 Peerless 7-passenger, $1500.
1909 Thomas little six, $1000.
1910 Chalmers "30" pony tonneau, $1000.
1911 Lexington roadster, $1900.
H. O. HARRISON CO., 1214 S. Main st.

FOR SALE—SELLING OUT EVERYTHING for aeroplanes; have two aeroplane engines, one 35-h.p., the other 60 h.p.; 8 propellers, 2 gasoline tanks, 2 aluminum wheels, with tires, complete, sell any and everything at just 1-3 what they cost; everything new (will not loan anything;) want to sell. See at 1124 S. MAIN.

18 CENTS GALLON, BEST GASOLINE, FILtered and measured accurately. VANDERPOOL'S 813 S. Spring.

WANTED — HIGH CLASS AUTOMOBILE for one of swellest lots in Naples; faces the bay; all improvements in; value $2500. Will trade equity for good car. Address N, box 281, TIMES OFFICE.

SLACK BUSINESS FORCES ME TO SELL my late model 1911 Interstate, all equipped; in good shape; for $700. Phone me at MAIN 4268.

WANTED—AUTO, WILL TAKE AUTO AS part payment on bungalow, or will give a contract payable monthly for auto. WILSHIRE 459; 59547.

FOR EXCHANGE—40-HORSEPOWER SEVen-passenger automobile, for real estate. Have no use for car. See MR. COOPER, 307 W. Eighth st.

E.M.F., BEST BUY IN L. A., NEW TRANSmission and full set fenders, good tires, windshield; only $500.
644 WALL STREET.

1911 FORD TORPEDO, FULLY EQUIPPED, this car is almost new; big bargain.
644 WALL STREET.

1911 FLANDERS ROADSTER, FULLY equipped, mechanically perfect; only $450.
644 WALL STREET.

1911 BUICK RED BIRD, WITH FINE equipment; must sell quick.
644 WALL STREET.

SEMENTOL, GUARANTEED TO STOP leaky radiators. 75c box. VANDERPOOL'S 813 S. Spring.

WANTED — THE BEST CAR THAT $500 to $700 cash will buy, not later than '10; 5 or small 7-passenger. 1210 W. 28TH. Ask for chauffeur. Mornings or noons.

BUICK CAR, FINE CONDITION, $375. Jackson car, fine condition, $225. Ford 1910, rumble seat, $375. Oldsmobile roadster, worth $1650 for $950, or will exchange for smaller car.
CUNNINGHAM, 644 WALL ST.

CADILLAC 1911, FORE-DOOR BODY, JUST newly painted, thoroughly overhauled, new top, fine tires, speedometer, windshield, full equipment, tools.
644 WALL STREET.

FOR SALE — 5-CYLINDER TOURIST, IN good condition, fully equipped; price right. 1340 WEST 37TH ST.

FOR SALE—
1 2-ton truck.
1 1-ton truck.
Both in perfect condition. Easy payments.
F2942, BROADWAY 2907.

WANTED—TO EXCHANGE BAKER ELECtric coupe and victoria interchangeable body, good as new, value $2000, for good real estate, notes or bonds of equal value. W. S. COLLINS, 304 Columbia Trust Bldg.

WANTED — RUNABOUT, MOTOR-TRICYcle or motorcycle. Phone SUTHERLAND, F2924.

WANTED — SECOND HAND CAR TO BE used for light delivery; must be cheap; prefer 2-cylinder Buick. Owners only. Write DAVIS, 115 Sotello st.

ELECTRIC, ONE VERY FINE ELECTRIC late model, can be seen at 2114 W. SEVENTH ST., R. & L. ELECTRIC AUTO CO. 63026, Wilshire 154.

SNAP—LATE MODEL STANLEY STEAMER, 5-passenger, fully equipped, fine running order. 1029 S. BROADWAY.

TO LET—5-PASSENGER RAMBLER, FIRST hour, $2; second, $1.50. PHONE HOME 71652, WEST 2462.

BAKER ELECTRIC ROADSTER, LATE model, up-to-date, fully equipped, good batteries, rare bargain for little money. AUTOMOBILE CLEARINGHOUSE ASSN., 1039-41 South Broadway.

HERE'S A SNAP. BIG 1911 7-PASSENGER car, cost $5700, fully equipped, at a big sacrifice for cash. Call up A2547 for a demonstration.

FOR SALE — 1910 CHALMERS 30 TOURING car; must have cash on or before the 1st. Take University car to 954 WEST 37TH ST.

ROADSTERS OF EVERY MAKE AND DESCRIPTION AT LOWEST MARKET PRICES. AUTOMOBILE CLEARINGHOUSE ASSN., 1039-41 S. BROADWAY.

ABSOLUTELY NEW, NEVER BEEN USED, 6-passenger limousine, cost $2250; beautiful car, elegant finish. Bargain for cash. WILLIAMS, 1315 Magnolia ave.

FOR SALE—30 H.P. OVERLAND, FULLY equipped, good as new; must be sold. Call and make offer. 1018 E. 43RD. South 2122.

AUTO PARTS, ENGINES, TIRES, ETC., sold, exchanged. METZ, 921 S. Main. F1364.

WANTED — LATE MODEL 4-CYLINDER roadster or touring car; must be a bargain for cash; up to $600. 747 SAN PEDRO ST.

WANTED—AUTOMOBILE REPAIR WORK only 35c an hour; work guaranteed; also machine work. MAIN 4642. F6310.

SLIGHTLY USED AUTO TIRES, $1 TO $8. HEALEY SMITH CO., 104 N. Los Angeles st.

Buggies, Phaetons, Runabouts.

WANTED—LIGHT ONE-HORSE VICTORIA and harness; must be classy and cheap. Address N, box 329, TIMES OFFICE.

FOR SALE — NEW SET DOUBLE TRUCK harness, Boston backers. Call 1583 EAST 54TH ST.

THINGS ON WHEELS—
All Sorts.

Motorcycles.

WILL TRADE FINE DIAMOND STICKpin, about ¾ carat, for 7 h.p. Indian motorcycle, 1911 model; must be in good condition and nearly new. Address N, box 375, TIMES OFFICE.

$5.50 MOTORCYCLE TIRE BARGAINS, NEW fresh stock. Spark plugs 50c. VANDERPOOL'S, 813 S. Spring.

FOR SALE — A NEW STEWART MOTORcycle speedometer, equipped with trip and season mileage. Will sell for $12. Inquire WOODWORTH & PAYNE, First and Spring.

Wagons and Carts.

FOR SALE—SEVERAL NEW AND OLD wagons, not in our line, cheap if sold this week; also odds and ends farm machinery. Office DEMMITT WINDMILL COMPANY, 120 N. Main.

FOR SALE—GOOD BAKERY WAGON AND route at a bargain; $125; must be sold before January 1. 2133 CENTRAL AVE.

FOR SALE—CUT RATES, NEW AND USED top and dilvery wagons. Cheapest in town. HEALEY SMITH CO., 104 N. L. A. st.

FOR SALE—
Agricultural Implements, Vehicles.

FOR SALE—AGRICULTURAL IMPLEMENTS, VEHICLES.

Splendid values, lowest prices, liberal credit. See us without fail before buying. Catalogues mailed out of town customers. Write us describing what you wish to buy. When in the city a personal call will show the largest stock and assortment in the southwest.
ARNOTT & COMPANY,
Established 1892.
113-115 South Los Angeles street, Los Angeles.

LIVE STOCK FOR SALE—
Horses, Cattle, Mules, Etc.

FOR SALE—8-ANIMAL TEAM, 3300 LBS., span of blocky mules, span of 2400-lb. horses, a good 1200-lb. ranch mare and her 1200-lb. 4-year-old colt; have left the ranch and want to sell them all. Come and try them till you are satisfied. 3703 E. FIRST ST.

FOR SALE — BAY COLT, 2 YEARS OLD, city broke, very gentle, lady can drive; Babcock buggy and fine harness. Leaving city and must sell. See this outfit, 1 to 4, Thursday and Friday, at 1006 S. GRAND AVENUE.

FOR SALE—HEIFER AND CALF, FRESH today, 3 others fresh; 3 and 4 gallons; very rich milkers; all gentle and young. Come and take your choice. Take Calexpress car to Cahuenga st. First house east. Sunset HOLLYWOOD 852.

FOR SALE — LARGE BAY HORSE AND wagon, any one wanting a good outfit look this up. 1424 WEST 46TH ST.

FOR SALE—14 FINE COWS, FRESH AND coming fresh in 10 to 15 days. 6737 CENTRAL AVE.

FOR SALE — THOROUGHBRED SADDLE mare, spirited and perfectly gaited. Including easy single foot

AFE HORSE
good care;
uitable might

ET.
MULES, NOT
crippled or
nals wanted.
for feed in
ou have any-
pasture, call
lso st., agent
ay 1978.

TEAM AND
the month
54711.
ICE PAID.
HANNON

OWS, BULLS.
540. So. 4947.

ASCERTAIN
ts, safeguard
, fees sale-
and criminal.
ldg., Second

TILE CO.
DE
OADWAY.
ESTATE.
ACCOUNTS
in 3015; F7620.

GASOLINE
over $2000;
WALLACE.

COND-HAND
onobile ma-

O OUT BY

ALK AND
hout handle,
ders address
ALK, Nor-

D WATCH,
ram L.J.N.,
noon; please
nsefon St.ore

UM THEA-
motorcycle,
np and tan-
2264. Lib-
281 EAST

ER HAND
toilet ar-
bly left on
reward for
2, 645 South

WITH DIA-
in the Post-
Store. Re-
ORMATION

UIT CASE,
other chil-
rned to 2542
ice.

Y'S OPEN-
on. Tuesday
and Adams,
urn H. K.
receive re-

HOWARD
resent from
ch, YEAR
en forelegs;
, 190 Mari-
Monday. Friday afternoons.

AN F.E
to 427 E.

OOD. FRI-
ease Phone
ON GRAND
eral reward.

ON, IN OR-
cinity, mink
to 8054 W.

BOUT 1000
ar 12th. If
, P.O. box

TH NAME
30 S. HILL
k-keeper.

THREE-
please re-
A2228. Re-

NCH BULL
ed. Phone

F. CHARM.
car to Re-
863 SOUTH

PLE AVE.,
call 2223½

AY EVEN-
nd 7th and

AN AME-
RY BLDG.
BEADS.

DWIN-
secure
ed cut
for the
News
, will
NUM-
and
will be
ut the
regular
opy re-

OSITION
hout funds.
th money,
ddress D.
12.

DA CORP-
LAWYER

ARRANTERS
th phones.

MASSAGE—
And Other Baths

MYGIENIC BATHS, 205 W. 8TH ST.
12-20. Under new management.
a.m. to 12 p.m. Closed Sunday.
ANNIE P. WIGGERS, Hadley Bldg.

KELLOGG METHOD Manicuring,
chiropody; expert operators. Open
10 to 5. 320 S. BROADWAY.

BATHS, FACIAL, ELECTRICAL
ments. 848 S. BROADWAY.
patronage and new

ELECTRICAL MASSAGE, hour
treatment. Open Sundays, hour
630½ S. BROADWAY.

EMMA ERICKSON, GRADUATE
masseuse. For appointments
W. SECOND ST., Room 14.

FACE MASSAGE AND SCALP
ment, 329½ S. SPRING. Second
Hill.

MADAM HIBBARD, VIGORIA
netic massage. 1155 S. GRAND
et.

SCIENTIFIC MASSAGE, 239 E. MAIN
ROOM 220.

SEWING MACHINES—
New and Second Hand

ELDREDGE SEWING MACHINE

$25 and up.

712 SOUTH MAIN ST.

We rent, repair and adjust all
ing machines.
HOMF F5264. SUNSET

SHIPPING—
And Forwarding

MOVING, PACKING, SHIPPING,
FREIGHT FORWARDING
TO EASTERN POINTS AT
RATES IN CONSOLIDATED
GET OUR PRICES
COLTEAR'S VAN & STORAGE CO.
509 S. MAIN ST.
Home F6171.

EDUCATIONAL—
Schools and Colleges.

PUBLIC SPEAKING, ORATORY,
tion, acting, taught by George Lyn
wate, Auditorium Bldg. Lawyers
and professional people take the pu
lic speaking club begins Jan. 2d, 8
Monday, Friday afternoons. Phone
BDWY. 4675.

LEARN TO COOK. RECIPES OF 87
chefs to be found in The Times
Book can readily be mastered. Buy
Price 25c, postage 5c extra.

MUSICAL INSTRUCTION—

GENTLEMAN EXPERT PIANIST,
graduate, desires pupils. Terms
PHONE WILSHIRE 451.

BOOKS.—

BIGGER AND BETTER THAN
Times Cook Book. Now on sale
on sale. Price 25c, postage 5c extra.

SPLENDID RECIPES FOR PIES,
dings, pastry and candy in The
Cook Book. Now on sale. Price 25c,
5c extra.

MORE COMPLETE THAN ANY
issue. The Times New Cook Book
on sale. Price 25c, postage 5c extra.

BOILERS—
And Boiler Makers.

L. A. BOILER WORKS, MFRS. OF
ers and tanks. Special attention
work. REDONDO ST. Tel. S 28.

PHYSICIANS—
With Office and Board

THE MRS. S. J. BRIDGE CANCER
405-6 MAJESTIC BLDG., 6th & Main
Office hours, 10 to 4. Phone Main 6

MRS. HAUSLER, MIDWIFE. 30
experience, 726 E. 21ST ST.

MRS. ZIMMERMAN, GERMAN MID
2806 ADAIR ST Phone Home

TYPEWRITERS—
Of Various Makes.

TYPEWRITERS OF ALL MAKES.
Prices lowest in the city.
FIRST-CLASS MACHINES
$5 for 3 MONTHS
AMERICAN WRITING MACHINE
718 S. SPRING ST.
A5913.

WHO HAS A GOOD TYPEWRITER
to $10? Describe and price
12, LAWNDALE, SCAL.

Misplaced.

SECRETS ROUGHT OUT.

for Indicted Men Details Plans.

Prevented a Billion Dollar Merger.

Dealings Become Part of Record.

[BY LEASED WIRE TO THE TIMES.]

Dec. 27.—Albert H. ...ney for Swift & Co., the ...called by the government ...d today that the defend... ...the ten Chicago pack... ...the two efforts to organize a ...the summer of 1902, and ...efforts to finance the enter... ...unsuccessful.

...plan was to include the ...Morris and Cudahy in... ...the proposed corporation ...capitalized for $223,000,00, ...follows:

$141,750,000; preferred ...50,000; common stock.

...promoters had failed to ...this proposition through ...& Co., of New York, the ...charged to provide for a ...of $127,000,000, but the ...of the money market made ...to finance the modified

...testified that E. H. Har... ...Stillman and other New ...were to have furnished ...for the big corporation, ...that they were to receive. ...tion was $10,000,000.

...Gustavus F. Swift was to ...president of the great mer... ...Morris and Michael Cud... ...to have been vice-presi... ...J. Ogden Armour was to ...chairman of the Executive ...committees.

OWING TO PANIC.

...plan fell through be... ...promoters' inability to ...due to the panic of 1903," ...Mr. Veeder.

...then told of the organ... ...National Packing Com... ...1903, but denied that ...connection with the pro... ...merger.

...merger plan had fallen ...Michael Cudahy dropped out ...membership with Armour, Swift ...and at his request was re... ...all obligations imposed by ...," said Mr. Veeder. "The ...Packing Company was then ...to carry on the business of ...was purchased to be includ... ...merger."

...name by which the old ...pool, which held secret ...prior to 1903, was known ...office box No. 247," accord... ...Mr. Veeder. This mysterious gath... ...with the government asserts ...to fix the price of meats and ...competition at weekly meet... ...Mr. Veeder offices, had no ...Mr. Veeder, in his early ...could remember ...secrets of the old associa... ...packers, which projected ...plan with $500,000,000 capi... ...was balked through the ...eastern bankers to loan $50,... ...expected to develop.

...BILLION MERGER.

...Judge, special counsel for the ...Mr. questioned Mr. Veeder ...the agreement entered into ...between the Armour, Swift ...interests to form a $500,000,... ...of packing companies.

...said that an elaborate ...of the packers' books was ...expert accountants and the ...appraised by a committee of ...consisting of Thomas ...E. Wilson and Horace C. ...

...appraisal of these proper... ...made?"

...the work was completed, ...report ever was made," ...answer.

...that under the mer... ...each of the contracting ...required to turn over at ...per cent. of the stock of the ...was proposed to consoli...

...these produced the contracts ...Armour, Swift and Morris in ...for the purchase of six ...companies prior to the or... ...of the National Packing ...the concerns acquired by ...at that time were: ...Dressed Beef Company of ...the Fowler Packing Com... ...Anglo-American Provision ...the G. H. Hammond Pack... ...the Omaha Packing ...and the St. Louis Dressed ...Provision Company.

...said the combination ...agreements for the purchase of ...and Sulzberger in the ...the purchase was never

...ARRANT IS ADMITTED.

...1911, Michael Cudahy be... ...jury to the agreement for the ...and the Cudahy Packing Com... ...was taken into the consolida... ...Mr. Veeder.

...agreement brought out that all ...suits for the purchase of com... ...concerns contained a clause ...prohibited the persons making ...from engaging in the packing ...for fifteen years after the date ...

...package produced a copy of the ...dated November 18, 1902, ...the combination promoting ...for a loan of $90,000,000 ...Jacob H. Schiff, ...Loeb & Company of New ...Jacob H. Schiff.

...agreement was made after ...between the parties, ...carried through the summer of ...and Mr. Veeder.

...SWIFT SCENTS PANIC.

...Loeb & Company said the ...would have the money under ...conditions, and finally the ...was decided on. When it came ...to close the deal and get the ...Jacob H. Schiff, manager ...Loeb & Company scented ...which came a year later ...the state deal was declared off." ...Veeder described the or... ...of the National Packing ...of March, 18, 1903, with a ...capital of $13,660,000, which ...subsequently extended has been ...the packers' combination to ...the old price fixing pool ...had existed. The contract ...organization of the National ...Packing Company was probed by ...counsel.

...agreement introduced was ...1903, and provided for ...$4,000,000 to Armour, Swift ...& Morris by the First National Bank of New York. An agreement dated December 19, 1902, was read which provided for a loan of $15,000,000 by Kuhn, Loeb & Company, James Stillman and E. H. Harriman to Armour, Swift & Morris for use in financing the National Packing Company.

"When Michael Cudahy was taken into the deal for the reorganization of the proposed big company, a new agreement was drawn and signed by Armour, Swift, Morris and Cudahy, and each deposited $1,000,000 in a Chicago bank as evidence of good faith," said Veeder. These deposits were later withdrawn when the organization of the company was abandoned.

The government introduced this agreement in evidence after the document had been read to the jury.

SUFFRAGETTES IN JAPAN.

The "Sea Girls" Colony Do Not Expect the Men to Work Except as an Occasional Aid.

[St. Louis Post-Dispatch:] Along the sunny coast of Japan, washed by the Pacific, there is a colony where women are the heads and supporters of families, while men abide by the order of women.

It is in the district of Shima, where the colony of the Sea Girls is located. "Sea Girls" they are called, as the occupation of the women is diving into the rough agitated sea for pearls and other gems of the deep ocean.

And it is different from other suffragette colonies, as the women not only are heads of families, but work and labor, while the male population is practically idle. The colony, the unique and interesting village, is not new. The Sea Girls have been swimming in the Bay of Shima and taking the responsibility of supporting large families for over ten centuries.

The Sea Girls are healthy, strong and bronzed women, and their work is most strenuous. They stay in water from eight to twelve hours a day, and even in the coldest winter they manage to remain in the water two or three hours a day. They are born divers and skilful swimmers. At each dive they remain under water from one to two minutes.

But their task does not end there, and they do all cooking, cleaning, sweeping and marketing for their families, and the male members of the family do nothing except occasional helps to the women.

Women are the power in the village. When a girl baby is born the parents and relatives celebrate and feast, but when their baby is a boy they just grin and mourn the misfortune.

When girls are 4 or 5 years old they are taught to swim and dive. By the time they reach the age of 13 or 14 they are Sea Girls, and remain so until they are about 40 years old. But they do not leave the diving on account of old age or weakness. But generally when they are about 40 years old there are enough grandsons to be taken care of, and this task falls upon the grandmas.

Thus women work, labor and control their families until the end of their lives, and men remain as only assistants to their wives, mothers and daughters through their entire lives.

Among young Sea Girls the best divers succeed in getting husbands of good family and fortune, and skill of young girls as divers is more important than the personal appearance in the matrimonial question.

The marrying age of the Sea Girls is from 16 to 20, a little earlier than that of the ordinary Japanese women. Ever since young girls begin their lives of Sea Girls they save their earnings for bridal wardrobes, and often young girls accumulate a small fortune before they marry. Marriage, however, does not stop the labor of the women, and they keep on diving until they are too old.

And although it is said that Japan is the last country to welcome the suffragette movement, she has this excellent example to show to the suffragettes of the entire world.

TRUSTS ARE INEVITABLE.

Natural Trend of Business Is to Go Into Combinations for Benefit of People.

[Emporia Gazette:] A year or so ago a man came to Emporia and interested all the grocery store keepers and meat market men in a co-operative delivery system. He bought their old delivery wagons, sold them or junked them, put on new wagons, and one firm now delivers all the groceries and meat in town. This week the dry goods and clothing men and a few others went into another co-operative delivery arrangement. They trust one another's good faith and integrity, and they trust the man who manages the plan to be fair to all. It is merely an evidence of the development of the Christian virtue of common decency—this mutual trust and good will among business rivals. They make it pay. They save money; the manager of the concern makes a good salary, and harmony is promoted, economic waste is reduced and the common decency inherent in these men is capitalized.

Now fundamentally, that is what the Standard Oil should be; it is the basis of every trust ever organized. The evils of the trusts—cut-throat competition, hoggish profits, unfair stock jobbing—those may be remedied without destroying the trust. The trust is an economic tendency of the times. It is part of the human development. It is possible only where men actually do "trust" one another. It may not be checked by laws. This tendency is bigger than the Supreme Court. It is in the heart of humanity, growing kindlier and more trustworthy every year. It is working in Emporia and it is working in Wall street. The thing to do is to regulate it strictly so that the evils of the trust—the unfairness of mean men, the arrogance that comes with great power—may be prevented. But, the benefits of the trust in saving money to producers and consumers are too obvious to be lightly thrown aside. Putting men in jail, breaking up combinations, and indicting trust magnates, will only muddy the water. It is the evils of trusts, not the trusts themselves, that must be broken.

This Emporia instance is cited merely to show Emporia people how inevitable are the big combinations in restraint of trade that we are trying to break up. The thing to do is not to break them up—but make them serve us as this Emporia delivery system is serving us. In the end it will mean lower prices, better service and steadier employment for labor.

Possibly the Truth.

[Tit-Bits:] A certain lady called up her grocer by telephone the other morning, and, after she had sufficiently scolded the man who responded, said:

"And, what's more, the next order you get from me will be the last I'll ever give you."

"It probably will, madam," said the voice at the other end of the wire; "you are talking to an undertaker."

Deadlier.

KIPLING'S RIGHT IN OKLAHOMA.

THE FEMALE MORE PUGNACIOUS THAN THE MALE.

From the Number of Court and Unreported Cases of Women Using the Horse Whip on Men the Adams of the Eden Are Almost Convinced of Rudyard's Veracity.

[Special Correspondence of The Times.]

OKLAHOMA CITY (Okla.) Dec. 24.—Kipling's poetic declaration that "the female of the species is more deadly than the male," seems to have been confirmed in Oklahoma, for four cases of women charged with whipping men have been brought into court.

D. W. Warner of Oklahoma City was lashed with a horse whip in the hands of Mrs. Mabel Swenson as long as she was physically able to wield it. She alleged Warner had insulted her by offering her whisky. Warner denies this.

"I did it to save further trouble," said Mrs. Swenson. "I knew if my husband heard about it there would have been a serious conflict and besides I wanted to punish him myself. It never occurred to me to be afraid. I was too mad."

Another Oklahoma City woman walked into a "bootlegging joint" and announced that until she was tired of it she would operate it. The proprietor remonstrated but the woman remained firm. When he attempted to take her out she keeled him with a swing of her right arm. He arose to defend himself. The woman then gave him a severe beating. She was arrested.

When Mrs. T. W. Armenstrout of St. Louis found her husband parading a street in Shawnee with another woman she set upon him with a whip and administered a threshing. Her husband had been arrested on the charge of assault and battery but the case was dismissed.

Because Wiley George permitted his chickens to trespass in her yard Mrs. Jennie Amstutz of Chickasha watched for an opportunity. The next time George passed that way she pounced upon him with a whip and gave him a beating. George had Mrs. Amstutz arrested.

A few years ago one of the most spectacular scenes involving an irate woman took place on a public street in Chickasha when a woman who operated a hotel charged one of her boarders with refusing to pay his bill, and she got her reward with the whip. Within a few years Tulsa, Muskogee, Claremore, Sapulpa, Guthrie and a few other cities have been exercised over the administration of punishment by the horsewhip route with the "female of the species" as the aggressor.

A YANKEE MATADOR.

An American Bullfighter Gives Up His Bloody Sport for His Old Railroad Job.

[New York Times:] Probably the most famous bullfighter in all Mexico until the other day was an American, by name Harper B. Lee. No matador of Spanish or mingled Spanish and Indian blood has excelled him in placing the bandelliras or killing the bull with the first sword thrust. Only a few, like Antonio Fuentes and Montes, have equaled him. Indeed, Lee has the reputation of being the only bullfighter who has placed the short banderillas in the neck of the bull while standing in the middle of the ring. A bullfighter's repute is not easily won. He must court danger, and must always treat his bull fairly, according to the ideas of fairness to a bull which prevail in bullfighting countries. Of course, the poor bull never has a chance for his life. He cannot escape, and though he may kill a dozen horses, a picador or two, and even the matador (as he does sometimes,) there is but one way for him to leave the ring after he has entered it—dragged out by a team of mules.

What induced our fellow citizen Lee to take up the matador's job is not known. He appeared first in the great amphitheater of Mexico City in May, 1909, covering the ring with blood and himself with glory. He had then had a year or so of experience, and was as alert in action, as sure footed, as daring as any matador that ever lived. Once or twice the bull caught him, and he was badly gored, but he has escaped a hero's death only to realize that a man of American birth has no chance of lasting success in the Mexican bullrings. He has been the victim of many intrigues, and at last has decided to give it up and go back to his original trade of railroading.

On the whole, his fellow countrymen will be glad of his decision. Bullfighting is pretty bad business for a man of Northern blood to engage in. It is cruel and dirty work, and the exhibition appeals only to the worst human passions. Lee has cut off his coleta (the braided knot of hair which is a matador's badge of distinction) and will wear overalls instead of tight breeches and a short jacket while he is at work hereafter, and we cannot help thinking that his conscience has impelled him to give up the inspiration of the ear-splitting diana more than any fear of his jealous rivals. He has proved that an American can face an infuriated bull as bravely as a Mexican or a Spaniard, and now he does well to go back to clean and useful work.

ATLANTIS WAS A REALITY.

French Scientist Tells of His Explorations in the Cape Verde and Canary Islands.

[Christian Science Monitor:] At a meeting of the members of the Academie des Sciences just held at the Institute, Paris, an interesting communication was made by M. Edmond Perrier on the subject of the existence of Atlantis, the mysterious lost continent which, according to legend joined together at one time the continents of Africa and America.

M. Perrier read a series of notes made by the naturalist, M. Germain, giving the result of his investigation of the living and fossilized flora and fauna of Cape Verde and the Canary Islands, as well as of those islands still visible, which form, he states, the last remnants of the vanished continent.

The fossils in Mauretania and in America are in all cases absolutely identical and M. Germain, who has studied these questions with the most minute patience, says that at San Thomas the corals agree in every detail with the madrepores in Florida.

Everything, he said, in fact, tends to prove that the two continents were once united and that Atlantis disappeared at the end of the Tertiary period. The first collapse, he believes, took place between the coast of Venezuela and the still existing archipelago, while Mauretania and the Cape Verde islands must have become detached a little later.

PLATINUM REPLACES GOLD.

The Most Precious Metal Supplants Yellow Mountings for Jewel Settings in High Class Work.

[Jewelers' Weekly:] Gold as a mounting for precious stones in high-class jewelry has almost disappeared. In the jewelers shops one can look over hundreds of thousands of dollars' worth of ornaments without seeing anything but a platinum mounting.

This has resulted in a tremendously increased demand for that metal, which naturally would have put the price up, especially as the supply is limited. But to make matters worse from the point of view of the buyer, the automobile makers cornered the platinum market because they need it and need it badly in their business.

Platinum is an essential metal in the making of the magneto, and the demand from auto makers coming simultaneously with the rage for platinum mountings in jewelry is sending the price up by almost daily increases. It now costs dealers twice as much as gold. Whereas the latter metal can be bought around 75 cents a pennyweight, platinum costs $1.25 to $1.50. But platinum-mounted jewelry is even more expensive relatively because it is so much more difficult to work.

Gold, of course, being quite soft, is always alloyed with some other metal before being used as a mounting for precious stones. Platinum seems as hard as steel in comparison. It is not alloyed, but is used pure, which helps to account for the difference in price. In the case of lorgnettes, for instance, those which are not set with stones show how gold has yielded first place and by a large margin, too. In them the entire value is in the metal mountings, and the platinum ones cost at least three times as much as the gold ones.

But while the turn of fashion doubtless has much to do with the vogue of the former, there is more than mere caprice to recommend it. Platinum is more durable because of its hardness. It never tarnishes; if you have an alleged platinum mounting that tarnishes you may be sure you have been cheated and that it is silver, a piece of deceit that is often practiced by foreign jewelers in selling to tourists. And it is the ideal setting for stones, especially for diamonds, as the color harmonizes better than the yellow of gold does and also has the happy faculty of making a gem set in it look larger than it really is. And yet a jeweler said the other day:

"Everything is platinum now, and it seems to have a great future ahead of it. But we do not lose sight of the fact that gold has been used for jewelry and ornament ever since it was discovered. It probably will continue to be used that way indefinitely. Just at present any pretentious piece of jewelry, especially if diamonds predominate among the stones, is made with a platinum mounting. Nothing else is considered."

AFRICAN HONEY BIRDS.

Lead Men to Hollow Trees Stored With Honey, But Expect to Be Treated Themselves.

[Washington Star:] From Cape Agulhas, the most southerly point of South Africa, to the Zambesi River and from the east to west of that portion of Southern Africa is to be found a small gray-colored bird known to the Dutch hunters as hoenig vogel or honey bird.

A hunter or traveler at times will be astonished by the antics of this intelligent little bird, which alights on the twig of a tree, making a big noise in chirpings, incessant and shrill. As one moves toward the noisy little creature it makes a slow flight to a near-by tree and continues its chirping; follow it again and the same performance is gone through.

On one occasion at the Umzinguani River, Mashonaland, South Africa, I noticed a honey bird calling us, writes a correspondent of the Forest and Stream, and when I told about the little fellow to some Australians who were among our convoy of wagons and carts I was heartily laughted at. Being quite sure of my bird I told my doubters to bring their rifles in case of game and had one of our natives bring an ax and a bucket.

We followed the little fellow. It went through its circle movements, this time indicating the lower portion of a huge old tree, then settled on a branch about thirty yards away and silently waited. We at once saw the entrance to this nest, although at first the bees kept quiet, and taking stock of the tree decided we could handle the proposition, so at once started a fire and tore out pieces of our coat linings to make smudges and smoke the bees out.

When we thought sufficient smoking had been done one of the boys took the ax and began to enlarge the entrance. Our little guide watched these operations in expectant silence from its near-by perch.

After we had filled our bucket with good, rich honey we took two or three pieces of comb which contained young white bees and placed them on a large limb of a tree some fifty yards away. Looking round as we started for the wagons we saw the honey bird with another, evidently its better half, already feasting on the young bees, their share of the spoils, which one at any rate had worked for.

Oyster Drowns a Duck.

[Memphis Appeal:] Not long ago there occurred a lively contest in Maryland waters between a duck and an oyster. The oyster was victorious, but it was a fatal victory, for when the bivalve had killed the duck there appeared a man who killed the oyster and ate them both.

The combat between the duck and the oyster was of the rough and tumble kind. The duck was large and full grown. It was of the diving species frequently seen in those waters.

Now when the oyster feeds it opens its shell so wide that the full oyster itself is plainly visible. The sight of such a morsel was too great a temptation for the duck. He made a headlong plunge, inserting his bill between the oyster's open shell.

Like a flash the shell closed on the duck's beak. Then came a struggle for life. The oyster, which was quite a large one, was dragged from its bed, with three smaller bivalves clinging to it, the cluster being heavy enough to keep the duck's head under water.

In this way the bird drowned. Its buoyancy was sufficient to float it with the oysters, and thus it drifted near the dock, where it was captured. When taken from the water the oyster was clinging to the bird's beak with such force that considerable difficulty was had in breaking its hold.

The Optimist.

[Pittsburgh Gazette:] All things work together for good.

Christmas means that little boys will get their ears mussed up with pie, and this means a boom in the soap market.

Any real healthy little boy is pretty sure to tip the gravy over. This means business for the laundry. Sometimes it means spankings and spankings wear out pants, thereby encouraging the clothing merchant.

Grandma is likely to break a tooth on a bone, thereby stimulating the dental trade.

And an assortment of stomachaches means a donation to the doctor.

Some generous parent may give his daughter away and this is apt to make business for the lawyer.

So in one way or another Christmas will help all of us ou

WHAT IS REAL LUCK?

Industry, Honesty and Decency Have Much to Do With Shaping One's Good Fortune

[Osborne Farmer:] The Santa Fe Railway had an auditor to appoint the other day to succeed a man who had just died and W. W. Strickland was given the place. To the average reader this is merely a news item, but it is quite a story to us, for we were raised in the same town and attended the same school and were in the same classes with Will Strickland. Has Strickland risen to his present position by mere "luck?" We can remember when he was a barefoot and ragged boy on the streets of Peabody, for we were barefoot and ragged with him. We can recall the time when a silent procession wended its way northeast and he was left alone in the world—father and mother both gone. He listened to the howl of the wolf out of the road—the same wolf that kept us awake. He went to work in the Santa Fe depot at the very lowest position. He was steady, industrious and used his brains. He was promoted and he made good on every round of the ladder he climbed. He had no boosters and didn't carry a sackful of horseshoes about with him to bring luck. His booster was his industry and honesty, and his good luck signet his clean hands and clear head. But Old Bill Shiftless stands back there in the old rut and say: "He was lucky, that's all." Nothing to it. The lucky boy, the ones who had golden spoons in their mouths in those old days, have long since fallen by the wayside. Luck is the idle dream of the shiftless and lazy—a Utopian shore far in the distance, to reach which requires the rays from Alladdin's lamp to light the way. Real luck is merely industry, honesty and decency. You can see it shining like arc lights around you every day.

ELEVATORS; HEART DISEASE.

Rapid Descent Said to Cause Many Troubles—Walking Down Stairs Is Healthy.

[Cleveland Plain Dealer:] A German physician who has been visiting this country is said to have declared that riding in our swift elevators is the cause of the increase of heart trouble in this country. He holds the involuntary catching of the breath when the elevator starts or stops as responsible.

"Far from causing injury to the heart," says the Independent, "elevators have spared that important organ much unnecessary strain. There is probably nothing that is harder on the heart than going up many flights of stairs. The pumping of blood through tightly contracted muscles during the process of lifting the body up to a height is one of the hardest tasks that the heart can have.

"Men who are suffering from heart disease have been kept at work and enabled to do their work longer because of the presence of the elevator than by any advance there is in therapeutics. While the elevator is thus so important an adjuvant for the heart, so far as going up stairs is concerned, it is probable that most people would be benefited by walking down stairs occasionally.

"A distinguished German authority in the treatment of obesity has recommended walking down stairs rather rapidly as probably the best possible means of taking off surplus adipose tissue, and particularly that which collects in the abdominal region and is hard to remove by ordinary forms of exercise such as walking and the like. The gentle jolting motion tends to lead to the reabsorption of the fatty material that is accumulated. Some American physicians have tried the suggestion on a number of patients with reported success.

"Besides this, there is probably no better exercise for the ankle joints than that of coming down stairs. One of the most frequent sources of complaint of extreme fatigue and of achy feelings that are often supposed to be rheumatic, is the yielding of the arch of the foot with a tendency to the development of flatfootedness. This has grown very common in recent years, mainly because of the small amount of brisk exercise of the feet, that men take.

"We do much standing, often standing even on long rides, but little rapid walking. The consequence is that the muscles which normally hold the joints of the ankle firmly together, become flabby and allow the gradual disappearance of the arch and the relaxation of the ligaments of the ankle-joints. Many people wear flat-foot braces for this, and in advance cases a crutch is probably necessary.

"In most cases and particularly at the beginning of yielding of the arch, it would be much better if exercise were practiced to restore the strength and firmness and the contour of the arch rather than support it by artificial means. The elevator has taken away the exercise for the feet, that used to be obtained in going up and coming down the stairs. So far as it is of use in facilitating ascent in the high buildings it is an advantage. It would be probably much better, however, if it were not used quite so much for coming down."

Sorow of the Microbes.

[New York Tribune:] "The germ theory, thanks to the study of hygiene in the schools, is familiar even to our children," said Dr. Charles T. Atkens, president of Susquehanna University, in an address at Selinsgrove.

"Two little Selinsgrove urchins played in their mother's kitchen the other day while the cook boiled some water. Hearing the sound of the boiling, they drew near the gas range.

"'What is in that pot?" asked the first urchin.

"'Water,' said the second. 'Just water.'

"'What is the sound I hear, then, brother?'

"'Sister, it is the microbes crying.'"

Come Long Distance to Market.

[Indianapolis News:] Wheat comes into the mills and to the rivers and railways of Manchuria from almost incredible distances. In the winter, when the rough, ungraded roads are frozen hard and smooth, the natives haul wheat for 200 miles, in some cases, by means of a heavy, two-wheeled cart drawn by four to eight mules. Long trains of these carts, traveling together for protection and companionship at night, can be seen on the main highways all winter, and are the most picturesque feature of Manchurian life.

Difference in Socialism.

[Pittsburgh Chronicle-Telegraph:] —The Rev. Archibald D. Pinkerton, the well-known Christian Socialist of Duluth, said in a recent address:

"I asked a crusty old millionaire the other day to contribute to our book fund. He frowned and said:

"'So you're a Socialist, eh?'

"'Yes, sir,' said I.

"'Well, tell me what a Socialist is,' said he.

"'But you must tell me first,' said I, 'what sort of Socialist you mean—a political Socialist or a Christian Socialist. For there is a vast difference. The political Socialist says, "What's yours is mine." But the Christian Socialist says, "What's mine is yours."'"

"Times Business Directory"

This is a classified directory, arranged alphabetically for ready reference.

ADDING CALCULATING MACHINES.
COMPTOMETER—John M. Flowers, Agt. Sec. Bldg.

ARTIFICIAL EYES.
J. P. DELANEY, 309 SO. SPRING ST. A6014.

ARTIFICIAL LIMBS—YUCCA.
WESTERN ASEPTIC FURNITURE CO. 212½ S. Hill St.

ASBESTOS GOODS.
H. W. JOHNS MANVILLE CO., 322 N. Los Angeles St.

ASSAYERS' SUPPLIES.
THE BRAUN CORPORATION, 362 New High St.

AUDITORS AND ACCOUNTANTS.
BASKERVILLE AUDIT CO., F2975. Main 6557.

AUTOMOBILE SCHOOL.
NATIONAL SCHOOL OF ENGINEERING, 2110 W. Seventh. 53401.

AUTOS REPAIRED.
PLAZA MACHINE SHOP, 521 N. Main.

BAKERS' TOOLS AND SUPPLIES.
CAL. COMMERCIAL CO., 405 N. Main St.

BANKS (SAVINGS AND EXCHANGE.)
INTERNATIONAL SAVINGS AND EXCHANGE, 235 N. Spring St.

BEDS—DISAPPEARING AND WALL.
HOLMES' DISAPPEARING BED CO., 613 S. Main St.

BIRDS AND CAGES.
PARK'S NOVELTY STORE, 639 South Main. A5505; Main 9515.

BOXES, BARRELS, BURLAP, EXCELSIOR.
PACIFIC COAST BOX CO., 530 W. Ninth. Main 5111.

BRACES, TRUSSES, CRUTCHES.
WESTERN ASEPTIC FURNITURE CO. 212½ S. Hill St.

BRASS RAILINGS.
LOS ANGELES BRASS MFG. CO., 711-713 N. Main St.

BRAZING AND WELDING.
KEYSTONE BRAZING & WELDING CO. 715 N. Main St.

BUNGALOW BOOKS AND PLANS.
THE BUNGALOW CRAFT CO., 404 Chamber of Commerce Bldg.

CONFECTIONERS' TOOLS AND SUPPLIES.
CAL. COMMERCIAL CO., 405 N. Main St.

CARPENTER.
WEBB, THE CARPENTER. F3123. Bdwy. 1392.

CARPENTERS—JOB CONTRACTORS.
UNIVERSAL REPAIR CO., 641 Center Place.

CARPETS CLEANED AND LAID.
GREAT EASTERN CARPET CLEANING WORKS, J. Brenton. Bdwy. 4473; F6514.
CAL. STEAM CARPET CLEANING WKS. Main 715, 4264.

CASH REGISTERS.
AMERICAN CASH REGISTERS, J. R. Waller. 643 South Spring St.

CESSPOOLS CLEANED OUT.
IMPERIAL CESSPOOL PUMPING CO. West 5396; 22040.

CLEANING AND DYEING.
THE BALLOON DYE WORKS, 448 So. Hill St.

COLLECTIONS OLD ACCOUNTS.
ROBERTS, 501 Mason Bldg. Main 3051. F 2430.

CORSETS (VE SPIRELLA SHOP)
219 CONSOLIDATED REALTY BLDG.

CRUTCHES, BRACES, TRUSSES.
WESTERN ASEPTIC FURNITURE CO. 212½ S. Hill St.

DAIRY AND CREAMERY SUPPLIES.
O. J. WEBER CO., 225-29 East Sixth St.

DESKS AND SAFES.
LOS ANG. DESK CO., 117-119 S. Bdwy.

DISAPPEARING BEDS.
HOLMES' DISAPPEARING BED CO., 613 S. Main St.

DISPLAY FIXTURES & DECORATIONS
KARL STERN, 210 So. Los Angeles St.

ELASTIC HOSIERY—TRUSSES.
WESTERN ASEPTIC FURNITURE CO. 212½ S. Hill St.

EXPERT WATCHMAKER & JEWELER
J. R. FRIER, 453½ South Broadway, Cor. 5th. Upstairs over bank.

EUCALYPTUS PORTIERES.
EUCALYPTUS PORTIERE CO., 126 W. Ninth St.

FARM IMPLEMENTS, VEHICLES.
ROAD GRADING MACHINERY—Wholesale and Retail.
E. P. BOSBYSHELL, 123-7-9 N. Los Ang St.

FEATHER PILLOWS RENOVATED.
ACME FEATHER Wks. Main 1166; F3041.

FIREPROOF VAN & STORAGE.
DUNSTON'S STORAGE & MOVING CO., 814 Linden St. Main 173; F4673.
FIDELITY STORAGE & MOVING CO., 322 West Sixth St.
GARDEN CITY VAN & STORAGE, 310 W. First St.

FIRE EXTINGUISHERS.
H. W. JOHNS MANVILLE CO., 322 N. Los Ang. St.

FLORISTS.
BORDEN'S, 113 West Third St. A31.4; Main 3041.

FURRIERS.
ALASKA FUR CO., 224 Mercantile Place.

FURNITURE REPAIRED.
FOR REPAIRING FURNITURE PHONE CALIFORNIA ART WOOD CO., S 6035.

GAS SAVING APPLIANCES.
L. A. GAS SAVING ASSN. Gas Ranges and Heaters. 313 West Second St. A5211. Main 22.

GAS VAPOR HEATERS.
ANGELUS MFG. CO., 417 W. 7th. A 5674.

HAIR DRESSING AND HAIR GOODS.
MacDONALD'S, 204 Mercantile Place. Cor. Spring St.

HAIR GOODS, WIGS AND TOUPETS.
MME. L. DEIMER, of Chicago. 453½ S. Broadway. Room 20.

HARNESS AND SADDLERY—WHOLESALE.
LOS ANGELES SADDLERY AND FINDING CO., 219 N. Los Angeles St.

HOSPITAL AND SURGICAL SUPPLIES.
PACIFIC SURGICAL MFG. CO., 516 W. Fifth St.

INDIAN CURIOS.
THE BENHAM CO., 631 South Hill St.

ITALIAN OLIVE OIL SUPERIOR TO ALL.
G. PIUMA, Direct Importer.

LOOSE LEAF SYSTEMS.
CHARLES H. HADLEY CO., 313 South Los Ang. St.

MATTRESSES.
HOLMES' DISAPPEARING BED CO., 613 S. Main St.

METAL FURNITURE, FILING DEVICES.
ART METAL CONSTRUCTION CO. A5758. Bdwy. 855.

MIRRORS AND SHOW CASES.
H. RAPHAEL CO., 641 South Main St.

MODEL MAKING, SPECIAL MACHINES AND DIES.
DIXON MACHINE WORKS, 635 N. Main.

OCCULT BOOKS.
213 MERCANTILE PLACE. Home. F5241.

OIL BURNERS.
SIEVERT OIL BURNER CO., 710 N. Main St.

OIL WELL SUPPLIES.
R. H. HERRON CO., Junction N. Main and Alameda Sts.

OPTICIAN.
J. P. DELANY, 309 South Spring. A 6014.

PAINTING AND PAPERHANGING.
J. A. LINNEY & CO., 805 West Third. Broadway 1758; F2960.

PAINTING, TINTING AND PLASTER PATCHING
WORK GUARANTEED. FARGO. Bdwy. 4138.

PIANOS AND PLAYER PIANOS.
THE STARR PIANO CO., Manufacturers, 628-32 So. Hill.

PIANOS—TUNING AND REPAIRING.
HIGH GRADE PIANOS AND PLAYERS FOR SALE. A. G. Gardner, 118 Winston St. Bdwy. 2249; F3180.

PLUMBING AND GAS FITTING.
CHAS. ARNDT, 536 Center Place. Main 286, A3167.

PUMPS, DEEP WELL.
LUITWIELER PUMPING ENGINE CO., 707 N. Main St.

ROOFING J. M. ASBESTOS.
H. W. JOHNS MANVILLE CO., 322 N. Los Angeles St.

ROOFING, TILE AND BURNED CLAY PRODUCTS.
SIMONS BRICK C

Cities and Towns of Los Angeles County.

NEWS REPORTS FROM CORRESPONDENTS OF THE TIMES.

Pasadena.

NATION CRAZY YEARS AGONE.

So Says Spokane Capitalist of Roosevelt's Reign.

Criticises Sherman Act With Plenty of Seasoning.

Elderly Citizen Dies After Life of Usefulness.

[Office of The Times, 55 S. Fair Oaks avenue.]

PASADENA, Dec. 28.—That the nation "went crazy" during the administration of former President Roosevelt and that there will be no solution of the Sherman law problem until it recovers its sanity, is the opinion of Jay P. Graves, president of the Granby Consolidated Mining, Smelting and Power Company, of British Columbia, who recently resigned the presidency of the Spokane and Inland Empire Street Railway Company.

Graves is a resident of Spokane and with Mrs. Graves, has just arrived in Pasadena to pass his seventh winter in Southern California. They came in a private car and are now occupying a bungalow at the Hotel Maryland.

"While I see some features to the Sherman act that are satisfactory and good," he said last night, "there are many that are bad, and which, in my opinion, will be more hurtful to the country than we can imagine. I do not believe in the curtailing of individual energy in this country. I believe that it takes away ambition and that without modification of the statute we cannot expect to see the same progress in the future has has been recorded in the fifty years just past. People have not yet gotten sane and I look to see the tide turn. I have great confidence in the American public. I believe that they will eventually do the right thing and that they will soon be on the right trend.

TO COME SLOWLY.

"I do not expect to see any modifications immediately. I don't look for it. The nation went insane during the Roosevelt administration and has not yet got back to the even tenor of its way. Under the present administration it has not been so wild or crazy, and, while I do not altogether agree with President Taft's views on the Sherman law, I believe that he is the logical candidate for the Republican party and that there is no doubt of his nomination. I believe that Gov. Harmon of Ohio, will be the Democratic candidate."

Graves is at the head of one of the largest enterprises in the Northwest, and stated yesterday that it is now reaching out into new fields on the west coast of Alaska, north of South Prince Rupert, at the terminus of the Grand Trunk Pacific Railroad. He is enthusiastic over the additional prosperity which he says the completion of the Panama Canal will bring to the Pacific Coast. He declares that the advantages in Southern California will not be sudden, but that they are already being largely realised through anticipation.

'And that is the best kind of prosperity," said he. "That is the kind that counts. I believe that the advantages to be derived on the Northern Pacific Coast will be fully as great. The two sections will not be competitive. They are in entirely different fields. I look to see great cities spring up in Alaska."

He remarked, incidentally, that he had never found a pleasanter place to spend the winter than in Pasadena, and said that he believes it will not be long until the territory between this city and Los Angeles will be entirely built up.

PIONEER GOES BEYOND.

William B. Clapp, one of the oldest and best known residents of Pasadena, died late Tuesday night at his home, Fair Oaks avenue and Holly street. He was 50 years of age, thirty-eight of which had been passed in this city. He held the office of district engineer of the United States Geological Survey and for six years was City Engineer of Pasadena, having had much to do with some of the chief improvements of the city.

Illness caused him to retire from active work last April, and since that time he has been confined most of the time either to his home or a hospital. He leaves a widow, one brother and a sister. The last is Mrs. Frank J. Culver of San Jacinto.

The funeral services will be held at the residence at 2 o'clock tomorrow afternoon. Interment will be made in Mountain View Cemetery. The Masons will have charge of the services at the grave.

NEWS CHANGES HANDS.

At a meeting of the directors of the Pasadena Daily News Company held yesterday afternoon at the News building the controlling interest in the paper was secured by Samuel T. Clover of Los Angeles. Robert R. Armstrong, publisher of the paper, resigned, and Clover will become president and general manager of the company and editor of the paper. He will take charge January 1, next.

Clover is editor of the Graphic of Los Angeles, which chair, he states, he will continue to occupy. He is a well-known Southern California newspaper man, and edited the original News, which, for a time, was one of the dailies in the Los Angeles field.

It was announced yesterday that Armstrong will leave the city for another climate, owing to ill health of Mrs. Armstrong. He himself was ill last night at the Hotel Maryland, where he resides, and could not be interviewed.

CITY BRIEFS.

Over one thousand invitations have been extended for the function that will mark the opening of the new Altadena Country Club today. The club grounds will be subject to inspection between 10 o'clock this morning and 6 o'clock tonight. The club has a membership of 100, and the golf links are counted the best on the Pacific Coast.

Albert G. Honey, a Pasadena driver for the Wells-Fargo Express Company, was arrested yesterday by Detective Schultz, and locked up in the City Jail on a charge of petty larceny. The allegation is that he extracted articles from express packages that passed through his hands.

Miss Florence Hall of No. 115 North Holliston avenue, was seriously burned about the body yesterday, when her dress caught fire from a stove at her home. She was taken to the Pasadena Hospital, where it was reported last night that her condition was not dangerous

All members of Pasadena Lodge No. 272, F. & A. M., are requested to assemble at Masonic Temple, at 1 o'clock Friday afternoon, December 29, for the purpose of attending the funeral of our late brother, Wm. B. Clapp

El Morera. Family boarding-house No. 158 North Euclid avenue.

Hotel Vista del Arroyo, Pasadena.

Wadsworth sells paints.

HIGH SCHOOL RECEPTION.

Pomona Young People Have Good Time—Sunday-school Gives Two Christmas Playlets.

POMONA, Dec. 27.—The members of last year's High School graduating class of the local High School held an enjoyable reception at the Ebell Clubhouse this evening, the committee in charge of the affair being Alvin Fiske and Misses Olive Robbins, Gertrude Leadingham and Margaret Merriam.

Nearly all of the class members were present, those who have been away to college being at present here passing the holidays. The evening's entertainment consisted of music, games and dancing and refreshments were served.

The annual Christmas exercises of the Sunday-school of the First Unitarian Church were held at the church last evening, two playlets being presented, "Red Pepper" and "Alice's Adventures in Wonderland," under the direction og Miss Anne Scott and Rev. Paul McReynolds.

Miss Ethel McComas, daughter of J. E. McComas of this city, who is soon to wed Sidney J. Turney of Los Angeles, was the recipient from her father of the largest Christmas gift made to an individual here, the present being $500 in gold and $20,000 worth of income property here.

J. O. Enell, Jr., has been appointed collector for the local branch of the Southern California Edison Company, and E. Reichert has been placed in charge of the new warehouse. J. Gilmore, who has been succeeded as cashier in the local office by Homer Duffy, will go to Pasadena.

Fifth avenue from Garey to White avenues, a distance of seven blocks, is now plowed preparatory to bringing the thoroughfare to grade before the surface paving is commenced. The street when paved will equal any paved thoroughfare in the city.

The members of Pomona's charitable organization, the Fruit and Flower Mission, under the direction of Miss Anne Cason, have taken care of 209 needy cases here this holiday season by supplying groceries, fuel, clothing and bedding, fruit and vegetables. The mission has been assisted by several local fraternal organizations.

Glendale.

FANCY LIGHTS FOR STREETS.

ORNAMENTAL DESIGNS PLANNED BY CITY OFFICIALS.

Citizens to Help Pay for Improvements on Principle Thoroughfare. Association to Discuss Freeholders' Charter Tomorrow at Meeting in Pythias Hall.

GLENDALE, Dec. 27.—With the exception of a few minor details everything was arranged last night at the meeting of the City Trustees for the establishment of the ornamental electric lighting system on which Harry Lynch, manager of the lighting plant, and the Trustees have been working for six months.

City Clerk G. B. Woodberry said this morning that just as soon as the remaining trifling demands of the law had been complied with, the work will be started, and rushed to completion. This new system includes the construction of five-light iron standards constructed every 100 feet along each side of Fourth street from Central avenue to Everett street, on Brand boulevard from Third street to Sixth street, and along Glendale avenue from Third street to Fifth street.

The lights and standards and the construction of same will be paid for by the property owners along the streets on which the lights are placed. These property owners will be given three months in which to complete the payments. After the improvement is completed the maintenance of the lights will cost the city of Glendale about $100 a month.

In connection with this improvement the Pacific Telephone and Telegraph Company is now employed in putting all of its lines along the streets to be imuproved, under ground so as to do away with the large number of poles now standing along the streets. A gang of twenty-five men is now employed in this work, which will be completed in about a week.

The regular meeting of the Glendale Valley Improvement Association will be held in Knights of Pythias Hall on Brand boulevard tomorrow evening. The following programme will be rendered: Piano solo, Miss May Beth Pigg; song, Miss Riena Graf; reading, Miss Litta Hibben; song, Mrs. L. W. Chobe; discussion of the "Freeholders' Charter," Frank L. Muhleman; piano solo, Miss Helen Morgan; reading, Elmer E[illegible].

"Yate"—A Vegetable Cast Iron.

[The Carriage Trades.] "From a recent test made by automobile manufacturing concerns looking for suitable timber to be used in automobile construction, it has been found that Australia furnishes many valuable hardwoods, and among the prominent woods which come from that country is 'Yate,' and from the test referred to it has been found that 'Yate' is the strongest timber yet known to civilization and it is claimed that this timber may turn out to be an important factor in automobile construction. Its average tensile strength is 24,000 pounds to the square inch, equalling that of good cast iron. Many specimens are much stronger and one was tested up to 17½ tons to the square inch, which is equal to the tensile strength of wrought iron. The sawn timber of 'Yate' is probably the strongest in the world. The tree grows to a maximum height of 100 feet, and has sometimes a diameter of two and one-half or even three feet."

Land values in the Southwest, their advance and present prospects. How the Panama Canal will influence them. Read the Midwinter Number of The Times.

Long Beach.

MAD DOG BITES RANCH HANDS.

Mistaken Kindness Throws Place Into Terror.

Vessel's Bottom Scraped Off On a Reef.

Revolver Fished Up By Angler on Pier.

LONG BEACH, Dec. 27.—Mistaken kindness for a forlorn and excited puppy, today, may cost John Lopez, and other employees of the King ranch, northeast of town, their lives, for it developed later that the dog which bit them was afflicted with rabies and for a time the ranch was thrown into a state of excitement bordering on terror.

The pup ran along the boulevard and up the ranch lane at a high rate of speed and began circling around the men at work. Lopez concluded the animal was hungry, but when it refused to eat he chased the dog and catching it sought to force it to eat. In return the dog suddenly bit his finger to the bone and then, frothing at the mouth, began snapping at its captor. It then chased the other men of the party. Finally one man succeeded in killing it with a club.

The fact that most of the men wore gloves saved them from injury, but several bear ugly nips and scratches. First aid treatment was given Lopez and his finger wound was burned out with a hot iron pending the arrival of a physician who dressed it and also attended the injuries of the other victims, none of them serious. The dog's head was brought into the city for examination by Health Officer Newman.

When the four-masted schooner Caroline was raised onto the Craig dry dock, today, the discovery was made that in some unknown manner about six feet of the keel of the vessel had been ripped out, possibly by the ship at some time scraping on a sand bar. The ship plant sent for a barge of timbers and will make the necessary repairs while the ship is resting on the dock.

After two years of effort the city is at last started on the establishment of a comfort station for the visiting public, which will be built below the bluff east of the pier. A contract was let today for the convenience which will be modern in every way and will cost $15,250. This is $250 in excess of the amount appropriated, but the Board of Public Works thinks this excess can be saved from some other fund. Work will begin at once to have the station ready for the coming summer season.

NOTES OF NEWS.

Through the unusual transparency of the water a fisherman today made an unusual catch. He noticed something shiny on the bottom of the ocean and angling for it with a pole and line finally drew to the surface a revolver which had either dropped from the pocket of somebody or been thrown away.

At a special meeting of the school board this morning the resignation of Miss Georgia Carrison was accepted to allow her to join her parents, who have moved to San Francisco. There are several vacancies existing in the public school forces and the board decided to leave the matter of getting them filled in the hands of Supt. Graham and the Teachers' Committee.

In a runaway accident this morning M. Imato, a Japanese grocer, was painfully injured by being thrown out of the wagon on the cement pavement and dragged for several feet, causing severe cuts and bad bruises. He was unconscious when picked up but revived under the care of a physician.

Long Beach will be signally honored at the Pasadena Tournament of Roses, the Long Beach municipal band being selected to lead the parade on that day, according to advices received here today.

Because of a difference of opinion between himself and the directors, Secretary Hereford Berry of the Pet Stock and Poultry Association has resigned and O. G. Mecham was selected in his stead. Lee Powell has been elected treasurer of the association and Dr. C. E. Bowne, a director. The heavyweight poultry show is to be held January 22-24.

For some unexplained reason the preliminary hearing of W. L. Stone, charged with defrauding the First National Bank by means of a bogus draft, has been postponed until January 4. It is said negotiations are pending with relatives to reimburse the bank for the loss in the hope of mitigating Stone's punishment.

Mrs. M. A. Williams died this morning at her home on Ohio street. She was 89 years of age and a native of Pennsylvania. She had lived twenty years in California.

Mrs. Mattie Dahlin died last night at the home of her son on Fifth street. She was 70 years of age, and a native of Denmark.

Redondo Beach.

PUBLIC SPEAKING UNDER WRAPS.

CITY COUNCIL SHUTS OUT STREET SHOUTERS.

Committee to Select Place Where Spouters May Uncan the Hot Stuff. Theater Lease Sold to New Management Which Contemplates Improvements.

REDONDO BEACH, Dec. 27.—The ordinance prohibiting public speaking on the streets of this city was passed by the City Council last night. It was given its final reading at the meeting two weeks ago, but was laid on the table. It was amended, as suggested by C. S. Cavanagh at a former meeting, that the president and two members assign a place where speaking may be conducted.

The Woman's Club asked that facilities of the Public Library be extended. It now occupies one room in the City Hall. Owing to the crowded conditions, space in the Marshal's office will be added.

The Christmas vacation has been extended for one week, school to open Monday, January 8, because the High School auditorium is being repaired.

F. W. Fancher has taken a lease on the Redondo Theater for one year, beginning January 1. This theater has been under several different managements in the last year. Fancher is also proprietor of the Pavilion Theater. He will begin immediately to remodel the newly-leased building. A scene loft and other improvements will be put in. The name has been changed to the Art Theater, and A. Philips will manage it.

Advertising Bargain.

Large circulation at small cost to advertisers. The news sheets of January 1 will accompany the Midwinter Number edition and many thousands of copies will be mailed away with the Midwinters. Classified, 1 cent per word. Splendid opportunity to make attractive offers of residences and country property to prospective newcomers. Copy received until December 31, 1911.

Boston Girls Are Coy.

[Washington Star:] Not even for such allurements as a Christmas present of cash and promise of a pension will the young women employed by the Boston telephone company reveal their ages. Recently the directors of the company voted to give the girl switchbord operators a cash present at Christmas, the amount varying according to age. It was announced that this Christmas gift would eventually develop into a pension.

One of the young men secretaries was given the task of tabulating the girls by ages. He began his work among the 150 young women employed in the main office. After a few hours of fruitless questioning he reported to the directors that the task was a hopeless one, as not one of the operators would answer his questions as to the date of her birth. The scheme has therefore been abandoned for the present.

Through Sleeper to Bakersfield

via Santa Fe, daily at 3:00 p.m.

Start the New Year Right by Owning the Right Sort of Land

Most of Southern California land is good land, but there is always some that that is better than the rest. Without going into extravagant terms, without overstating, even in the slightest, what I can offer you, I can very fairly say that the two propositions I am going to mention here today are among the most advantageous that you could possibly be offered for investigation:

An Irrigated Farm In Fruitful Perris Valley $100 to $150 Per Acre

The price is so low that you might think this is not some of the most desirable silt soil in the State; the figure I ask is so small that you might think the water supply is not abundant and permanent, but you would be wrong in both cases. The price quoted is low because I want the right sort of farmers, the right sort of people on this splendid proven land. It is just outside of Perris, one of the most prosperous towns on the Santa Fe Railroad, only two hours' ride from Los Angeles.

You will find here every possible advantage that you could wish for in the way of climate, environment, soil and water conditions, price and also Terms. These latter are so easy that you, too, will say

"Firth's Way—Is Easy to Pay"

If at all interested in Orange Land, I certainly want to earnestly advise you to look into the following very carefully, and look into it promptly, for it is just the kind of proposition that will not remain open for any length of time.

Orange Land in Orange Vista at $200 to $250 Per Acre

One of the Best Buys You Can Make.

This land is well located, adjoining Perris Irrigated Farms. Right alongside the foothills. Transportation facilities are good. Roads excellent. The water supply, which is owned by the land, is abundant and pure. The soil consists of decomposed granite with just enough silt. The productiveness of these lands has been proven by the results attained on adjoining ranches. Orange Vista is a property of genuine merit.

The Terms at which I can offer this land are so easy that you may wonder how I can possibly do it at so low a figure. Monthly payments or yearly. Ask about them.

Emil Firth

346 South Broadway.

"You're Safe at Firth's"

Home 60167 Main 2343

Improved ranches of all sizes. Residence property, large lots near the city — all of these I will be glad to tell you all about and offer at such prices and terms that you will be glad you read this advertisement.

The New January Victor and Columbia Records

You'll enjoy hearing them at our store. Our Record demonstrating rooms are large and comfortable—on the Main Floor and you get the best service here.

The new January lists are just brim full of good music—the kind you like.

Start the New Year right by getting some of these new selections—you will enjoy them and add greatly to the pleasure of your instrument. Come in today.

J. B. Brown Music Co.

29 Years in Los Angeles. 642 So. Broadway 29 Years in Los Angeles.

The Permanent Portrayal of the Sunny Southwest

Midwinter Number of The Times

IN SIX MAGAZINE PARTS PRINTED ON FINE PAPER NEATLY BOUND SUPERBLY ILLUSTRATED AS INTERESTING SIX MONTHS HENCE AS TODAY. ALWAYS READABLE AND NEVER LESS ATTRACTIVE. NOT BUILT TO BE SCANNED IN A MINUTE AND THROWN AWAY

You can hardly conceive of a question about Los Angeles, Southern California and the Southwest which this brilliant and comprehensive publication will not answer.

Part I—The Aqueduct and Los Angeles.
Part II—The Panama Canal.
Part III—Oil, Mines, Real Estate.
Part IV—The Whole Southwest.
Part V—Outdoor Life, Sports.
Part VI—Achievement, Men and Women.

Will save you writing a hundred letters about prospects and conditions here.

Some of the Expert Contributors

Harold G. Powell, the Citrus Fruit Expert.
W. H. Holabird, the Irrigation Master.
James Slauson, President of Los Angeles Chamber of Commerce.
Bert L. Farmer, the U. S. Census Expert.
John H. Francis, Superintendent of Schools.
Dr. Charles Edward Locke, Pastor First M. E. Church.
Sydney Ford and Alma Whitaker, the Famous Women Writers.
Burt Heinly, Information Expert of the Aqueduct Staff.
Frank A. Garbutt, the Yachting Sharp.
Jackson A. Graves, Eminent Los Angeles Banker.
Robert Marsh, Successful Real Estate Leader.
E. O. McCormick, the California Railroad Expert.
F. P. Gregson, Traffic Expert of Los Angeles Jobbers' Association.
Frank H. Keith, the Southwestern Mining Expert.
A. A. Hubbard, of the Board of Public Works.
Col. Goethals, Chief Engineer of the Panama Canal.

Over 200 Pages In All

Most Lavishly Illustrated of All Midwinters In Gorgeous Colors

Out January 1st

Price 10 Cents

Mailed 5 Cents Postage 15 Cents

Lists of addresses sent in now will be promptly attended to.

Below the Tehachepi Pass.

NEWS FROM TIMES CORRESPONDENTS.

San Diego.

IFFICULTY TO GET JURY

Pt. Loma Will Case Ready for Trial.

ingley Defending As Chief Beneficiary.

Stranger Lends Money and Advice.

[BY WIRE TO THE TIMES.]

DIEGO, Dec. 27.—[Exclusive ...] A jury was selected today ... case of the contested will ... Harriet Thurston in the Su... Court. Contrary to expectations ... progress in the examination of ... was made.

... twelve jurors qualified at 2:30 ... this afternoon. The panel is ... of R. H. Creswell, a retired ...man; Karl Kanzenberger, a ... F. K. Lombardy, retired; H. ..., a retired farmer; R. Bell, ... Joseph Petit, a retired farm... Dietrich; a rancher; James ..., retired business man; ... rancher; Henry Fletcher, ... Albert Wuest, retired saloon ... John Walker, rancher.

...ination of the attorneys, im... after the selection of the ... was went over to January 2. ... is being prosecuted by ... L. Patterson, son of the late ...derson. The principal de... Mrs. Katherine Tingley head ... Theosophical Society of Pt. ... is the principal benefi...

...complaint protesting against ...sion of the will it is charged ...ence that when his mother ...instrument she was of un... and that undue influence ... It is asserted that Mrs. ... did not sign the will in the ... of George Butler and Mabel ... whose names appear in the ... as witnesses to its execu...

...orted will bears date of ... 1910, but the contestant main... his mother left a later will ...gust 12, of the same year. ... administrator has been ... have the second will ad... probate.

...KES THE PERSONS.

...ging the allegation that un... ...ence was exercised on Mrs. ... when she made the will that ...ded, Patterson asserts that ... Dr. Lorin P. Wood, ... Wood Dunn, J. F. Knoche, ... Davidson and Clark Thurs... responsible. The latter, an... with flowing white whisk... ...ried Mrs. Thurston at the ... homestead, a year before ...

...ing that the estate of his ... was greatly reduced in value ... her residence at the home... Patterson recites that when she ... to live in 1907 the estate ...ded at $400,700. The return of ...ator places the valuation at ... a difference of $158,000.

...ion charged by the contestant ...nspiracy was entered into in ... get Mrs. Thurston to be... ...member of the Theosophical ... those and other charges of a ...ilar nature made by Patterson ...was denied by Mrs. Tingley. ...ures in the will supposed to ...ust left by Mrs. Thurston, and ...ed by those at Pt. Loma to be ...g will she made, is the provi... ...says that if any of her rela... ...ntest the instrument they shall ...ir share.

...providing various sums to rel... ...ld an income of $75 a month ...widower, also making provi... ...persons at the homestead ...ions of the estate was left to ...ingley.

...contestant the jurors were ...ed by Judge McKinley, At... ...ney acting for the defend... ...particular stress was laid by ... questions asked jurors con... ...wife and their religious be... ...those that pertained to opin... ...of the case or prejudice against ...ers of the Theosophical Society ...ternal Brotherhood.

...scrutable mystery was attached ...presence in court of a man ...H. L. Turner. He did not wear ...ge of members of the Theoso... ...society but took much interest ...proceedings, frequently convers... ...Mrs. Tingley and her at... ...He also carefully scrutinized ...witnesses.

EXPENSES GROW.

...EW WAYS AND MEANS.

...DIEGO, Dec. 27.—Because of ...enomenally rapid growth of ... the operating departments ... municipal administration find ...ult to keep pace with the de... ...for public improvements. How ... the requirements of next ... anticipated increase in every ...partment is a crisis that members ... Council state they are facing. ...man P. E. Woods, head of ...finance department, sees no way ...ovide for the extra expenditures ...ed by a bond issue. He doubts ...the people will vote bonds. ...mate J. L. Sehon believes in ...economical practice of scaling ...the estimates until they come ...within the bounds of the amount to be raised from the tax levy.

Superintendent H. R. Fay will demand an appropriation of $300,000 for the water department. Superintendent D. K. Adams will ask for $152,244 for the street department. Superintendent A. E. Dodson will ask for a large increase in the sum to be set aside for the sewer department. Dodson expects next year to construct many miles of trunk line sewers, the cost of which he believes must be derived from a bond issue.

The heads of these three departments are preparing estimates for the annual budget to be fixed next spring, following completion of the tax rolls. Members of the Council are not anxious to increase the tax rate. The street department alone asks for an increase of $15,000 for extension of the street lighting system. The same department also expects an increase of funds to pay for an automobile street cleaner and for new bridges and culverts.

The water department intends to remove worn out two and four-inch mains and replace them with pipes of larger sizes. In anticipation that the street department will pave streets from Fifteenth to Twenty-fifth from the bay to the site of the exposition, Superintendent Fay of the water department expects additional cost in replacing the water mains on all those streets with pipes of newer and larger material.

To keep pace with the rapid increase in the growth of the outskirts of the city, especially the Mission Hills and Brooklyn Heights section, new sewers will have to be built.

VETERAN'S BODY FOUND.

Reclining on the beach at the foot of Ash street the body of Eugene Hopkins, aged 66, a Civil War veteran, was found early this morning. According to Mrs. Emma Hopkins, wife of the deceased, he had been absent from home for about ten days and she declared this morning she had known nothing of his whereabouts. A post-mortem by Dr. A Morgan showed that death was caused by heart trouble.

Hopkins formerly conducted a grocery at No. 2331 D street. Recently he sold that establishment and with his wife bought a rooming-house at No. 2040 Albatross street. Papers found on the deceased show that he served with distinction in the Union army. When the body was found the pockets of his clothing were without money. An inquest was held at 2 o'clock this afternoon. Besides a wife here the deceased is survived by a daughter in Spokane, Wash. Funeral arrangements will not be made until word from the daughter is received.

TO SELL SCHOOL BONDS.

Santa Ana Board of Education Has Plans To Spit Up the High School Issue into Blocks.

SANTA ANA, Dec. 27.—The Board of Education today announced that high school bonds, recently voted, in it will offer the $200,000 polytechnic blocks of $50,000. The first block will be sold immediately and the others as they are required. The board expects to have the school shops erected in time for the opening of school in September. Architect Sturgeon of Los Angeles has been engaged to draw the plans for the polytechnic high school.

With all the fine feathers that a poultry show can offer, the exhibition of the Orange County Poultry, Pigeon and Pet Stock Association opened this morning and will continue until 10 o'clock Saturday night.

The judges will probably give out their decisions tomorrow morning. They were busy all day today scoring the birds. The show is being attended by large crowds. A large number of Los Angeles county poultrymen, many of whom are exhibitors, attended the show today.

The Juvenile Court Committee and Juvenile Judge West today took a trip in which they visited the George Junior Republic at Pomona and the County Detention Homes at San Bernardino and Riverside. The purpose of the visits is to gain suggestions for the betterment of the juvenile court work in this county.

E. H. Moeller of Los Angeles failed to show up for trial today on a charge of hunting without a license. His $25 bail was forfeited. He was caught on the San Pedro Gun Club preserves by Deputy Game Commissioner Robinson.

Marriage licenses: Bert Stokely, 29, and Lima Neff, 36, both of Beaumont; Charles H. Smith, 42, and Lottie McDonald, 49, both of Los Angeles.

PASTOR CHASES INSULTER.

Catches Up with Man, Who Swore at Him, in an Alley and Fells Him with Chair.

FRESNO, Dec. 27.—When Rev. Duncan Wallace, pastor of the Calvary Presbyterian Church in this city, was called a vile epithet in his home last night, in the presence of his wife and children by an unknown man, because he had refused to allow him to sleep in his house, he seized a chair and chased his insulter down an alley. Overtaking him after a short run, he struck him over the head with the chair. The man fell to the ground and the minister turned around and went back to his home. He later reported the matter to the police, but the officers were unable to find the man.

Rev. Mr. Wallace and his family were in the kitchen when the man rapped at the back door. The preacher opened the door and the stranger asked for something to eat. He was fed by the pastor and it was then noticed that he was under the influence of liquor. When the man asked for a bed for the night the minister ordered him out. As the stranger passed out the door he applied a vile name to the minister.

Fire early yesterday morning destroyed the home of Jacob Vartanian, an invalid, and might have cost the lives of the members of the family had it not been for the fact that a neighbor saw the flames and aroused the inmates of the house. Mrs. Vartanian and her children escaped, scantily clad, and Vartanian was carried from the burning dwelling after the arrival of the fire company. The fire is believed to have been of incendiary origin.

Orange County.

ANCIENT WINERY REHABILITATED.

MODERN BUSINESS CONCERN TO TAKE HOLD.

Dream of Champagne Bubbles Bursts When Vine-Disease Strikes Grapes—Chinese Given First Hunting License as American Citizen.

ANAHEIM, Dec. 26.—The old Dreyfus winery, two miles south of this city, erected twenty-five years ago, which has stood empty for twenty years, has been purchased, with eight acres of land, by Walls and Cook, two business men of this city. The building will be used by a manufacturing concern. The land will be subdivided into city lots for homes for the workmen. The main building is 90x210 feet and cost $42,000. It is of brick with fourteen-inch walls. Aside from this main building, there are several smaller ones.

The Dreyfus winery was built on a 133-acre tract. It was the dream of Dreyfus to establish here the largest winery in Southern California and to make the plant an ideal one. The acreage was put to vines and was to produce the choicest of grapes used in wine-making. The vine disease appeared and the dream was shattered.

Meanwhile a considerable equipment had been put into the building. In all an investment of $150,000 had been made. Dreyfus, heartbroken over the failure, dropped interest in the enterprise and retired from business.

Sam Chin Chu, a Chinese who lives at Placentia, is to be granted a hunting license for $1, as he can prove that he is a citizen of the United States, having been born at Fresno and reared in this city. Chu applied to Deputy Fish and Game Warden Robinson for the permission to catch wild birds, and was told that a hunting license would be necessary before he attempted to carry out his plan.

Chu at once sent in $1 to the County Clerk, who informed him that he would have to pay $25, as he was not a citizen of the United States. Chu presented proof that he is an American citizen, and the license will be issued for $1. Chu has a number of quail, sparrows and linnets in captivity, which he keeps as pets.

Chilis are being shipped from the fields in this territory in large quantities. Large curing plants are kept busy night and day preparing the scarlet and hot vegetable for use. Children and women are employed to string the chilis. Growers are being offered good prices for the well-cured product.

There is yet hanging on the plants many green peppers, they being also in great demand at this season of the year when much of the unpicked product has been destroyed by frost in other parts of California.

BUGGY BOWLED OVER.

Auto Hits Horse-drawn Vehicle Containing Eleven Persons But None Is Seriously Hurt.

ORANGE, Dec. 27.—A three-seated buggy, occupied by eleven persons, was struck amidships last night by an automobile in which Edison Hawk was taking Dale Bay and his wife, married in Los Angeles yesterday, for a ride. The three-seater was skidded off the street and turned over, and the horses broke loose and ran away. No one was seriously injured.

In the buggy were William Batterman and E. A. J. Miller, teachers in the German parochial school, and their families, and the driver, R. Frick. Children were wedged in between their elders, and the buggy was crowded to its limit. As the rig passed Glassell street on Almond, Hawk's Buick, bearing the bride and groom, came along Glassell at a fast rate. Hawk and Bay and his wife managed to keep their seats through the mix-up, but every person in the three-seater was thrown out, some of them landing on a cement gate of an irrigation ditch.

Mrs. Batterman was hysterical and it was feared she was severely injured. After calming, it was proven that her injuries consisted of shock and bruises. Frick had to go to bed on account of a bruised hip.

SELLS HIS BLOODSTONES.

Death Valley Gems to be Mined by Los Angeles Firm and the Man Who Found Them.

SAN BERNARDINO, Dec. 27.—F. M. Myrick, discoverer of the Death Valley bloodstones, came in from Los Angeles today, having completed a contract with the Southwest Turquoise Gem Company, which will have exclusive development of the deposits in Death Valley.

Myrick, who was formerly a Colorado legislator, has been for two years in Death Valley searching for diamonds. It was while on this quest that he discovered in a volcanic deposit the rich gems which are the first bloodstones to be found in this county.

Myrick has also discovered a new gem, in a deposit located some twenty miles from his bloodstone property. It is a light, red transparent, and takes a hard, smooth polish. It will be known as "Myricite," in honor of the discoverer.

MEXICAN BOUND OVER.

COLTON, Dec. 27.—Macario Gonzalez had his preliminary hearing before Justice Hanna this morning on the charge of assault with intent to commit murder, and was held over, with bail fixed at $500.

What city or town do you live in? It will receive due attention in the Midwinter Number of The Times.

New Year's Excursions

Between all points where the one-way rate does not exceed $15. On sale December 30-31 and January 1. Return limit January 2, 1912. Southern Pacific.

Imperial County.

TWO MORE ALLEGED RUSTLERS CAPTURED.

[BY DIRECT WIRE TO THE TIMES.]

EL CENTRO, Dec. 27.—[Exclusive ...patch.] Jack Holland and L. ... Lynn, two additional members ... I.W.W., charged with stealing, re... were brought to the County ... last night from Devil's Canyon. ... men found their way to the ... road camp maintained in the ... after the battle south of Coy... ... in which four men were ... Sunday by Sheriff Meadows ... posse. They reached the ... road camp in the nighttime ... heard by the night watch ... guard over the prisoners who ... on the county roads, and ... placed under arrest.

This makes a total of nine I.W.W. men held in the Imperial county jail to answer to charges to be preferred against them for stock stealing, resisting officers, etc. The men held here are P. W. Blanc, E. F. Lefferts, Myron Marshall, T. M. Dodson, J. W. Stanford, Fred Niles, James Roberts, Jack Holland and L. T. Lynn.

J. W. Stanford, leader of the gang, who was shot in the hip by the officers when he resisted arrest last Sunday, has a painful, but not necessarily serious wound.

Sheriff Meadows and his deputies are determined that the lawlessness that has been going on at Holtville and vicinity must stop and more arrests are probable.

Postscript: Second Edition.

REPORTS BY WIRE IN THE EARLY MORNING HOURS.

JUST BEFORE GOING TO PRESS

News Gathered From Far and Near After 2 O'clock A.M.

The Very Latest.

BLAME JAPAN FOR MIXING IN.

Chinese Rebels Propose to Resume Hostilities.

Britons Are Now Demanding Action in Persia.

Another American May Land the Teheran Job.

[BY A. P. NIGHT WIRE TO THE TIMES.]

PARIS, Dec. 28.—A Shanghai dispatch to the Paris edition of the New York Herald says the republicans have received unimpeachable information that Japan is influencing Prince Ching, the ex-Premier, and Premier Yuan Shi Kai against a republic, and they are wildly excited at this state of affairs. They declare that, unless Premier Yuan announces a definite policy immediately, they will resume hostilities on Sunday. A strong protest also is being framed, says the dispatch, and will be sent to Tokio, warning Japan that responsibility for the resumption of hostilities will be on their shoulders. The Tokio correspondent of the Herald says he learns that Japan will offer only friendly advice against the establishment of a republic in China.

DEMAND ACTION.

LONDON, Dec. 28.—[By A. P. Night Wire.] The London morning papers print editorials dealing with the gravity of Persian affairs and the necessity of action on the outrage against the British Consul at Shiraz and of taking adequate measures to uphold British prestige, in view of the evident impotence of the Persian authorities to maintain order. Generally greater anxiety is betrayed over the outcome of the complicated situation that has arisen and doubts are expressed as to whether it will be possible to preserve Persia as an independent buffer state between Russia and India. The radical papers are dismayed at the drastic measures Russia proposes to take at Tabriz and Enzeli, which, they declare, point to a policy of annihilation, for which Great Britain, under the Anglo-Russian agreement, will be held responsible throughout the East.

The Teheran correspondent of the Times telegraphs:

"Infantry from Jask and all available ships, it is reported, have been ordered to Bushire, a seaport 125 miles from Shiraz, and a punitive expedition is thought likely.

"The people of Teheran appear to be cowed by Russian excesses at Tabriz. The ministers, alarmed at the anger of the populace, have issued an announcement that elections will be held a week hence, but that announcement is not believed.

"The principal candidate for Treasurer-General is Ameer Mujahid, the Bakhtiari, whose knowledge of arithmetic is defective, but who is reported to have the deepest pocket of all his acquisitive tribe.

"His candidature throws a lurid light on the Bakhtiari support of the Cabinet."

Russian telegrams from Tabriz yesterday reported that fighting had been resumed. Five persons were killed and four wounded in the Russian consulate in that city. The other consulates were safe.

LOST AT SEA.

LISBON (Portugal) Dec. 28.—[By A. P. Night Wire.] The British steamer Devonshire, which arrived here yesterday, reports the foundering of the British steamer Hughenden in the Bay of Biscay on December 21. The Devonshire rescued two of the crew of the Hughenden, the others being lost.

AMERICAN MAY LAND.

TEHERAN, Dec. 28.—[By A. P. Night Wire.] It is understood the Regent and Cabinet desire the appointment of an American, F. E. Cairns, the principal associate of Mr. Shuster, as the new Treasurer-General of Persia. It is more likely, however, that M. Mornard, the Belgian ex-Director of Customs in Persia, who some months ago made himself prominent by his hostility to Mr. Shuster, will receive the position.

The British consul at Shiraz, W. A. Smart, who was wounded in a fight near Kaseroon, is lying in a caravansary. Medical assistance has been sent him. The consul was being escorted by Indian Sowars when an attack was made by eight hundred Kashgai tribesmen.

The Indians were forced to retreat to Kaseroon, leaving the consul behind, and for a time much anxiety was felt concerning his fate. Reinforcements of 150 Sowars have been dispatched from Shiraz to relieve the force at Kaseroon.

WILL SAVE GEN. REYES.

MEXICO CITY, Dec. 28.—[By A. P. Night Wire.] That President Madero will not insist upon the death penalty for Reyes and his followers was shown yesterday when the father of David Reyes Retana obtained executive clemency for his son. Young Retana was a prominent lawyer here until he took up the fight with Reyes. He was captured at Burgos, Tamaulipas.

Hearing of his son's predicament, the father went to Madero yesterday and stated after the conference that the President had promised to spare his son's life.

FIRE AT SOLDIERS' HOME.

Flames, Originating in Refuse Room, Extinguished by Workmen Before Much Damage Is Done.

SOLDIERS' HOME, Dec. 27.—A fire, discovered in the library building during noon hour, caused considerable excitement for awhile today, and, were it not for the prompt action of workingmen employed in construction of the fountain near that building, a serious conflagration might have resulted. On hearing the fire alarm, their attention was attracted to a volume of smoke issuing from a window in the building. They hurried to one of the fire-hose boxes near the building and had the flames under control before the arrival of the fire company.

The fire was discovered in a small closet on the first floor, under a stairway leading to the G.A.R. post rooms on the second floor. The closet is used as a repository for surplus numbers of the Congressional Record, old books and other trash.

RECENT DEATHS.

Frank W. Leland, formerly of the United States Navy, a native of Massachusetts, admitted from San Francisco in 1908, died December 26, aged 75.

PHOTOGRAPHER ENDS LIFE.

Returns to Santa Monica After Six Years Absence and Commits Suicide by Taking Strychnine.

SANTA MONICA, Dec. 27.—Walter Franklin, a photographer, committed suicide last night by taking strychnine. His body was discovered this morning in his room at the Milwaukee lodging-house on Utah avenue. Beside the body was an empty bottle, which had contained the strychnine.

Franklin came here a few days ago from Clint, Tex., where he had been conducting a poultry ranch. He leaves a widow and child, but during recent years lived apart from them.

He formerly lived here six years ago. He mysteriously disappeared, deserting his wife and baby. He was later located in Texas, but no attempt was made to bring him back.

Franklin was at one time a member of the local Lodge of Elks and resided on North Fourth street.

GETS FAT JOB.

BAIRD, Dec. 27.—[Exclusive Dispatch.] James H. Kempton, of this place, was appointed assistant in the crop acclimatization section in the Agricultural Department at Washington today.

San Bernardino.

PAROLED MAN STIRS HITS UP AT ASYLUMNG.

SAN BERNARDINO, Dec. 27.—Walter Cutts, committed at his own request to the State Hospital at Patton, from Los Angeles, last July, as an inebriate, gave the hospital folks an exciting struggle this afternoon when he returned in a machine with his wife to the hospital to secure his belongings. He had been paroled yesterday. The hospital officials scented liquor on his breath, and informed him that he would have to return to the hospital, as he had broken his parole.

There was a quick mix-up, and two attendants were floored. Cutts escaped to the machine, and ordered the driver, Frank Dean, under peril of his life, to drive on. He was taken to Redlands Junction, where he left the machine, and Mrs. Cutts came on into town. The hospital authorities appealed to the Sheriff, stating that Cutts was heavily armed and dangerous.

"Walter has not even a knife in his possession," declared Mrs. Cutts, when asked regarding his revolvers.

"Those two humps in his back pocket, with which he frightened the chauffeur, are nothing but his black bedroom slippers.

"Did he take a drink? Why, of course, he did, and he had a right to. He has been cooped up in that hospital for four months without a drop of liquor, and he had a right to drink—any man would under the circumstances."

NOT EXPERIENCED.

"We want a divorce," said Mrs. J. White, accompanying her husband, a Bloomington farmer, into the County Clerk's office today.

"I consent to it," chimed in the husband.

They were both astonished when they were informed they could not be divorced that easily.

"We both consent, so what's it anybody's business," was the woman's retort.

The couple were referred to a law firm. To the lawyers the woman explained that she had nothing whatever against her husband, personally; that he was a nice fellow, was kind, and gave her all she wanted, but they had concluded after two months' married life that they were not mated, and could never reach that supreme happiness which husband and wife should enjoy together.

"They're not married," was the protest at the Bradford House, when information was sought regarding the supposed wedding at Los Angeles today of D. B. Davis, son of the proprietor of the Bradford, San Bernardino's pioneer hostelry.

"He and Miss Clara Williamson, a teacher in the schools of Salt Lake City, went to Los Angeles this morning merely to spend the day. They're engaged, and are to be married soon. She had come on from Salt Lake to spend the holidays here, and had never seen Los Angeles, a visit there being her ambition," declared a brother.

"This evening mother received a telephone message from him saying they had missed the train home, and so wouldn't return until tomorrow morning. Surely, if they'd been married, he'd said something about it."

The Davis family are among the old-time residents of the city and are well known throughout the valley.

When it was suggested that perhaps Davis had "slipped one over on the family," the brother laughingly replied: "Well, it wouldn't shock me."

Everybody Celebrates New Year's Eve in San Francisco.

$18.75 Round Trip via Santa Fe on December 23, 24, 25, 30, 31, January 1. Good for return January 2. "The Saint" leaves at 5:15 p.m.

New Train De Luxe

Sunset Limited

DOWN TO THE MINUTE EQUIPMENT.

All Steel Pullmans—
Electric Lighted and Fanned—
Section, Compartment and Drawing Room Sleepers—
Observation Smoking Car—
Dining Car—

CONVENIENCES OF A MODERN HOTEL.

Barber Shop—Shower Bath—
Valet Service—
Ladies' Maid—Manicurist—
Hairdresser—
Stenographer—
Library—
News and Stock Reports by Wire.

Leave Los Angeles 8:15 a. m.
Wednesdays and Saturdays.

57 hours 5 minutes to New Orleans.
THREE NIGHTS TO CHICAGO.
ONLY FOUR NIGHTS TO NEW YORK.
Extra Fare.

Southern Pacific

LOS ANGELES OFFICES
600-605 South Spring Street.
Station, Fifth and Central Avenue.

"Whalebone" Trade Name. Work Guaranteed.
Dentists
437 S. Broadway.
$8

Beware of Imitators

Till Jan. 1st we have decided to make our new Double Suction "Whalebone" Plates for $8.00; do not cover roof of mouth; lightest plate known. Guaranteed to bite corn off the cob. Tel. Main 5772.

Take elevator to 2nd floor.

Notice our low prices.
Teeth made without plates $4.00
Crowns and Bridges, Guaranteed ..$4.00
Teeth Extracted without pain $1.00
Silver Fillings $1.00

By Mail 15¢

Southern California

and the expansive Southwest—its wonderful growth, its vast resources, its opportunities—vividly, accurately and exhaustively portrayed in the 20th Anniversary Midwinter Number of the Los Angeles Times. Six parts of 32 pages each, magazine form. Illuminated covers and colored illustrations throughout. An acknowledged authority, covering present conditions and development. Interesting, informing and of inestimable value.

Out January 1st. By mail 15c, coin or stamps. Order now. Address

THE TIMES
Los Angeles

Why Shiver

When the Victor Odorless Gas Heater for $1.00 will keep you warm and save doctor bills. Demonstration at

417 West Seventh Street

Schratz
Oriental Bath Powder

Gives you a Perfumed and Antiseptic Bath.

PRICE 25 CENTS

For sale by all dealers. Manufactured by The Schratz Chemical Co., Detroit, Mich.

Laird-Schober Shoes for Women
WETHERBY-KAYSER SHOE CO.
BROADWAY AT FOURTH

Natural Looking Teeth

Artificial teeth that don't look good and feel natural are a failure. We study the question of naturalness in all its phases when restoring teeth by ALVEOLAR METHOD. Call or write for our book. It is free.

REX DENTAL COMPANY,
203 Severance Bldg., Los Angeles

For Solid Gold Crowns
For a full set of Guaranteed Teeth $5
Painless Extraction Guaranteed.

YALE DENTISTS

Open Sundays, 9 to 12. Third Floor, Parmelee-Dohrmann Bldg., 444 So. Broadway.

GRAND TRUNK SYSTEM

"Men Wanted"

To take up land in New British Columbia, Alberta and Saskatchewan. Along the Grand Trunk-Pacific Railway. Write for literature. Frank Hopper, Monadnock, San Francisco.

Corsets and Corset Accessories Exclusively

Newcomb's CORSET SHOP 531 533 SOUTH BROADWAY

Excellent Service
To Eastern Points
Via Salt Lake Route

Tickets at 601 So. Spring St.

HIGH GRADE PIANOS
Continually received in exchange on
APOLLO PLAYER PIANO
and sold at special bargain prices.
J. B. BROWN MUSIC CO.
642 S. BROADWAY.

Drink Puritas Distilled Water-5 Gallons 40

Phones: Home 10053, Main 8191.
L. A. ICE AND GOLD STORAGE CO.

COLLARS CAN'T CRACK 3C LAUNDRY

43 Stores All Over Town

FULL DRESS, TUXEDO and Prince Albert Suits.
FOR RENT
A. J. BUSCH, CLOTHIER
Broadway and Second Street
(Just out of the high rent district.)

THE CITY
AND ENVIRONS.

TODAY AND TONIGHT.

THEATERS.

Adolphus—Vaudeville—Continuous ..... 2:30 to 4:30 and 6:30 to 11:00 p.m.
Belasco—"The Aviator" ....2:15 and 8:15 p.m.
Burbank—"The Blue Mouse" 2:15 and 8:15 p.m.
Empress—Vaudeville ....2:30, 6:30, 7:45, 9:00 p.m.
Grand—The Toymaker ..... 8:15 p.m.
Garrick—Vaudeville ..... Continuous
Lyceum—"Bis Hopkins" ..... 8:15 p.m.
Majestic—"Mother" ..... 8:15 p.m.
Mason—"A Fool There Was" ..... 8:15 p.m.
Orpheum—Vaudeville ..... 2:15 and 8:15 p.m.
Pantages—Vaudeville .....2:30, 7:10 and 9:00 p.m.

"THE LAND AND ITS FATNESS."

Permanent exhibit at the Chamber of Commerce building on Broadway.

BUREAU OF INFORMATION,
Times Office, No. 531 South Spring street.

NEWS IN BRIEF

Veterans to Smoke.

A smoker will be held by the members of the Bartlett-Logan Post, G.A.R., at No. 517 South Broadway, Saturday evening. An entertaining programme has been arranged.

Not a Gold One.

After having thrown a brick through a plate glass window of the Tufts-Lyon Arms Company on South Spring street early Christmas morning, a thief took four revolvers. He was seen by a taxicab driver, but escaped.

Believe Him Next Time.

A. Ruis, of No. 577 Gallardo street, watchman for the Pioneer Truck Company, reported to the police yesterday that Tuesday night two young men held him up at the corner of Lafayette street and Laborty Lane. He told them he had nothing but was searched just the same. The bandits got nothing.

He Can't Wear Hers.

Detective Davis has been asked by A. T. Duley of No. 3936 Halldale avenue, to locate the woman who owns the suitcase he picked up in a Salt Lake depot car by mistake. She has his grip, filled with his wearing apparel. G. F. Lewis of No. 3565 Elsworth street, Hollywood, reported to Davis that while his automobile was standing in front of No. 212 North Los Angeles street, Tuesday night, someone stole a quantity of baby clothes.

Authority on Philanthropy.

Next Friday, at 8 p.m., the pulpit of Dr. Hecht at Temple B'nai B'rith will be occupied by Dr. D. Blaustein of the New York School of Philanthropy. Dr. Blaustein is an authority on that subject in all its branches and his present trip across the continent and through the cities in the Coast States has been a welcome opportunity to thousands to hear the important matter discussed by an authority. The public of Los Angeles is cordially invited to hear Dr. Blaustein.

Tickets for New Year's Dinner.

On New Year's evening a dinner will be given in the old Hamburger building, Franklin and Spring streets, under the auspicies of the Bible institute, to 500 needy newsboys and orphans. A large number of tickets have been placed in the hands of the newspapers of the city for delivery to those who are deserving of them, among the newsboys. Others may call at the building above indicated any time between now and Monday night, where they will find William Mullen, street evangelist for the institute, from 8 a.m. to 5 p.m. who will give tickets to those he finds entitled to them.

Half Ton of Fireworks.

What will be the biggest pyrotechnic display ever seen here will be that used in the spectacular reproduction of Commodore Perry's naval battle at Put-in Bay, scheduled as the grand finale to the evening's entertainment by the Komikal Knights of the Karnival at the Pasadena Tournament of Roses on New Year's Day. One thousand pounds of fireworks, 10,000 square yards of painted scenery and fifteen miniature battleships will be used in the spectacle. The pyrotechnics are made specially for this occasion and are being brought here by J. H. Caswell and J. G. Evans of New York.

BREVITIES.

Philip H. Goldberg and Ida M. Bosley will form an adult beginners' class in dancing, Thursday evening, January 4. Juvenile beginners, Saturday afternoon, January 6. Reference required.

If you are troubled with chronic constipation, the mild and gentle effect of Chamberlain's Tablets makes them especially suited to your case. For sale by all dealers.—[Adv.

Thousands of andirons, fire sets and basket grates retailed at wholesale prices at J. W. Frey's Mantle House, corner Twelfth and Los Angeles streets.

No agents. The Ville de Paris desires to inform the public that they have no agents in the city for Pictorial Review Patterns.

One hundred meat recipes in The Times New Cook Book. Now on sale. Price 25 cents; postage 5 cents extra.

The Times Branch Office, No. 116 South Broadway. Advertisements and subscriptions taken.

Furs sacrificed one-half price. Alaska Fur Co., 224 Mercantile Place.

Hotel Rosslyn and Natick. Best 25-cent meals. Sunday eve., 35 cents.

VITAL RECORD.

MARRIAGE LICENSES.

BERNARD—MENLIOT. Arsene R. Bernard, 33; Amelia C. Menliot, 30.
BERRY—CARLEY. Harry L. Berry, 25; Gertrude Carley, 23.
BODILLY—WINDWEH. Charles B. Bodilly, 25; Amelia J. Windweh, 21.
BROWNLEY—RYAN. John Brownley, 40; Katherine A. Ryan, 29.
CHRISTIAN—BAUCHANT. Walter G. Christian, 31; Ella M. Bauchant, 27.
CONSTEMANCHE—CONNORS. Alphonse J. Constemanche, 29; Alice K. Connors, 25.
DARBY-BROWNE. John C. Darby, 25; Coral L. Browne, 24.
DAVIS—M'KINNON. William T. Davis, 51; Edna M. McKinnon, 40.
DAVIS—WILLIAMSON. Daniel B. Davis, 23; Clara Williamson, 21.
DISTILI—GROHS. William J. Distili, 26; Maye M. Grohs, 27.
DONATO—HASCHI. Pietro Donato, 26; Teresa Ymon Haschi, 17.
FERGUS—KLIPPERT. Benjamin W. Fergus, 29; Evelyn Klippert, 25.
FISHER—MORRIS. Clyde A. Fisher, 23; Helen E. Morris, 22.
GOLDMAN—FRANK. Morris Goldman, 23; Ida Frank, 23.
HILLMAN—ANUNDSON. Lloyd K. Hillman, 22; Doris M. Anundson, 21.
HOBBS—JONES. Travis R. Hobbs, 25; Mary G. Jones, 22.
HOPPER—LOREY. Pearl Hopper, 27; Treas Lorey, 22.
JENKINS—ZARFLUSH. Walter A. Jenkins, 27; Elsie R. Zarflush, 27.
KENT—ENGH. Frederick H. Kent, 47; Josephine F. Engh, 33.
LEAKE—GAMBLE. Roy B. Leake, 21; Myrtle M. Gamble, 18.
LESLIE—HAGEN. Hugh A. Leslie, 35; Frederick Hagen, 34.
MAAG—GAETZ. Otto E. Maag, 27; Catherine G. Gaetz, 29.
M'DONALD—LARSON. Richard G. McDonald, 26; Clara E. Larson, 24.
MITCHELL—BOSTWICK. Robert Mitchell, 42; Florence F. Bostwick, 34.
MITCHELL—MACKEY. Grover Mitchell, 27; Nellie Mackey, 20.
MORRIS—DEVEREAUX. William E. Morris, 44; Gertie Devereaux, 32.
NAIL—KIRBY. William Nail, 40; Lulu M. Kirby, 32.
NEISE—SMITH. Charles A. Neisse, 35; Anna Smith, 36.
PARKER—HOWARD. Earl H. Parker, 23; Nellie B. Howard, 24.
PETELL—KOONTZ. John F. Petell, 40; Mary Koontz, 36.
PRICE—BISBEY. James P. Price, 28; Alice A. Bisbey, 19.
PHILLIPSON—REYNOLDS. William M. Phillipson, 37; Lottie B. Reynolds, 36.
ROSAMOND—WIENEKD. Frank W. Rosamond, 29; Mary Wienekd, 23.
ROSENTHAL—M'CLOWEN. George A. Rosenthal, 44; Ethel McCowan, 34.
RUMMELL—HEINAUER. William Rummell, 37; Margaret Heinauer, 32.
SCHUPP—KIRBIS. George R. Schupp, 37; Henrietta B. Kirbis, 34.
SHIRLY—SCHOLTES. Jesse Shirly, 21; Mae N. Scholtes, 20.
SMITH—LAWSON. Ernest Smith, 23; Mabel E. Lawson, 22.
SMITH—MILLER. Charles S. Smith, 22; A. Gertrude Miller, 20.
STOSE—MAY. Clemens W. Stose, 25; Ethel H. May, 22.
TORRES—GARCIA. Ricperto Torres, 50; Maria Garcia, 42.
WISDOM—RAND. Milton V. Wisdom, 24, Mildred Rand, 19.
YOUNKEN—PALMER. Charles T. Younken, 29; Edith M. Palmer, 24.
ZIERER—SOLON. Martin Zierer, 32; Mary J. Solon, 32.
ZORNES—HORTON. Ed. Zornes, 21; Susie A. Horton, 21.

BIRTHS.

Names, sex, place and date of birth.

ADAMS. Mr. and Mrs. Robert H. Boy. Hospital Good Samaritan, December 23.
BEDIGIAN. Mr. and Mrs. Ovagin. Boy. No. 1016 East Twenty-fourth street. December 19.
DUESSELIE. Mr. and Mrs. Frank. Boy. No. 656 Seventeenth street (San Pedro.) December 18.
ENGLESTROM. Mr. and Mrs. Frits. Boy. No. 1449 Biswick street. December 22.
FENGUAY. Mr. and Mrs. Edward A. Boy. No. 635 West Thirtieth street. December 14.
FOULTON. Mr. and Mrs. Edward. Boy. No. 178 East Thirty-sixth street. December 24.
LUTHER. Mr. and Mrs. James I. Boy. No. 1709 Barber street. December 21.
MORGAN. Mr. and Mrs. John. Boy. No. 520 West Eleventh street. December 22.
NODLER. Mr. and Mrs. Harry. Boy. No. 1009 Crocker street. December 18.
MARTINEZ. Mr. and Mrs. Jesus. Daughter. No. 849 Lord street. December 22.
PACKARD, JR. Hale B. No. 122 Ellita place. December 26.
ROBERTSON. Mr. and Mrs. Shelly L. Boy. No. 731 West Washington street. December 24.
SALINAS. Mr. and Mrs. Primitiva. Daughters (twins.) No. 343 North Utah street. December 27.
SANGER. Mr. and Mrs. Jesse W. Daughter. No. 321 South Olive street. December 24.
SCHNEIDER. Mr. and Mrs. William. Boy. No. 1245½ Palm street. December 13.
SMOOT. Mr. and Mrs. James T. Daughter. No. 3823 Oregon street. December 25.
SMITH. Mr. and Mrs. Walter. Boy. No. 405 North Avenue 61. December 26.
THOMAS. Mr. and Mrs. Frank. No. 6327 Neva place. December 18.
WESTON. Mr. and Mrs. Louis. Boy. No. 121 East Sixty-first street. November 25.

DIVORCE SUITS FILED.

BLAKE. Cornelius against Philly B.
BUTTE. Emma J. against Frank C.
COOKE. Josie against Julius H.
FERDINAND. Esther against Barney.
JOHNSON. Stella Elizabeth against James Hallday.
JONES. J. D. against Lillie F.
OLSEN. Christine against Martin.
LYONS. Laura E. against James A.
M'ADAMS. Edith M. against Ernest R.
MITCHELL. Mabel against Lloyd G.
MURPHEY. Florence J. against Walter B.
ROGERS. Elizabeth C. against Leslie V.
WILLS. Myrtle B. against Paul B.

DIVORCE DECREE GRANTED.

RICHART. Emma from Ralph B.

OFFICIAL DEATH LIST.

	Age.	Date.
ANDREWS, Fred. Los Angeles	52	24
CAMPBELL, Ethel. Los Angeles	39	24
COWIN, Georgie M. Los Angeles	36	24
EILER, Floyd C. Los Angeles	25	24
GRAYSON, Anna. Los Angeles	46	24
HERRING, Joseph. Los Angeles	85	24
HOLLAND, Price. Los Angeles	70	24
LABARRA, Louis De. Los Angeles	76	24
MARVIN, Edward B. Los Angeles	21	26
MONTAGUE, Edna L. Los Angeles	53	23
NOBLE, Pembroke Q. Los Angeles	65	23
PARSONS, Bret F. Los Angeles	42	25
SAI, Him Wong. Los Angeles	67	25
SPEER, Margarette E. Los Angeles	21	25
VAN OUTEN, Walter W. Los Angeles	21	24
WILCOX, Thomas. Los Angeles	80	24
WILLICK, Henry. Los Angeles	62	25
WILSON, Edward S. Los Angeles	25	25
WING, Chew. Los Angeles	40	25

DEATHS.

With Funeral Announcements.

BARNHARDT. December 24, 1911. Emery E. Barnhardt, aged 24 years.
Remains at Bresee Brothers. Interment Johnstown, Pa.

CROSS. At Santa Monica, No. 1240 Eighth street, mother of C. C. and John N. and Mrs. Mershon and Mrs. Moore.
Funeral services today at 2 p.m., at Bresee Brothers & Todd's chapel, Third street Santa Monica.

EILER. December 25, 1911. Floyd C. Eiler.
Funeral services will be held from chapel of Orr & Boothe Company, Twelfth and Hope streets, this afternoon at 2 o'clock. Interment Rosedale.

FISK. At Venice, James E. Fisk. Remains at Bresee Brothers & Todd's chapel.

FRANKLIN. At Santa Monica. Walter B. Franklin, aged 28.
Remains at Bresee Brothers & Todd's chapel.

GRISWOLD. Died December 26, Mrs. Catherine Griswold, at No. 427 North Boylston.
Funeral at Robert Sharp & Sons, South Flower street, between Twelfth and Pico streets, Friday morning at 10 o'clock. Friends invited.

HILLIER. At Crocker Hospital, December 26, Henry Hillier, aged 56 years.
Funeral Thursday at 2 p.m., from W. H. Sutch's chapel.

HOLMES. At Santa Monica. James A. Holmes.
Remains at Bresee Brothers & Todd's chapel.

LAWSON. Died at his home in Alhambra, Rev. Francis Lawson, in the 87th year of his age.
Services 3 p.m., December 28, at Alhambra Undertaking Company's chapel. No flowers.

LOWRY. At No. 684 West Vernon avenue, December 27, 1911. Charlotte E. Lowry, Methodist Deaconess.
Funeral at the chapel of Bresee Brothers, No. 805 Figueroa street, Thursday, at 4 o'clock. Interment Connesaville, Pa.

MARVIN. At 2251 West Twentieth street, Tuesday, December 26, Edward B. Marvin, a native of Halifax, Nova Scotia, late of Victoria, B. C., aged 21 years.
Funeral from the chapel of Peck & Chase Co., 1213 South Figueroa, Thursday, December 28, at 2 o'clock.

MILLER. At No. 1650 West Twenty-third street, December 26, 1911. J. M., beloved husband of Josephine Miller, and father of Charles A. Miller, Mrs. F. A. Sennet and Mrs. F. J. Palomares, aged 79 years.
Funeral from residence today, at 2 o'clock p.m. Interment Calvary Cemetery.

MITCHELL. L. W., passed away at Glendale Sanatorium, in his 78th year. Beloved father of Mrs. John Yeats and Mrs. Frank E. Hayward of San Francisco, Mrs. G. E. Sheldon and Mrs. Ralph B. Homann of Los Angeles. Mr. Will Mitchell and Mr. Frank Mitchell of San Francisco, and Mr. Clyde Mitchell of Sierra Madre.
Funeral from residence of Mrs. Ralph E. Homann, No. 1022 North Coronado street, Friday a.m. Private.

MONTAGUE. At No. 2024 West Eleventh street, December 27. Mrs. Edna Louise Montague, aged 53 years.
Remains at W. H. Sutch's parlors. Interment Riverside, Cal.

PABST. Los Angeles, December 26, 1911, Frederick J. Pabst, aged 64 years.
Funeral at the chapel of Bresee Bros., 805 Figueroa, Thursday at 11 a.m.

PARMENTER. At 773 Merritt, Pasadena, Cal., December 25, 1911, John Wesley Parmenter, aged 68 years.
Funeral from the chapel of Pierce & Burnham Company, 317 Lincoln avenue, Pasadena, Thursday, at 2 p.m. Please omit flowers. Interment private.

PARSONS. In this city, December 25, Ferdinand Parsons, age 42 years.
Funeral from chapel of Pierce Brothers Company, 316 South Hill street, December 29, at 2 p.m. Ausplces L. A. Lodge No. 99 B.P.O.E.

SERVATINS. December 26, at No. 453 South Chicago street. Mary Servatins, aged 72 years.
Remains at parlors of Cunningham & O'Connor. Interment Pond du Lac, Wis.

STOLL. December 26, Verna Stoll, dearly beloved mother of Edward and Robert Stoll, Hermina Bryant, Elise Stoll and Louise Vender Kuhlen, aged 75 years.
Friends are invited to attend the funeral 1:30 p.m. Thursday, from her late residence, 1400 South Figueroa street. Interment, Inglewood Park Cemetery.

WELLES. At her home, No. 5545 Hub street, December 26, Harriet M. Welles, aged 51, beloved wife of J. U. Welles.
Funeral services at Connell Company parlors, No. 1051 South Grand avenue, Thursday morning at 10:30 o'clock. Interment Forest Lawn Cemetery.

G.A.R. FUNERAL NOTICE.

Members of the G.A.R. Posts and Relief Corps are requested to attend the funeral of our late comrade, Eben North, formerly of Co. G, Third Minnesota Infantry, which will be held at Stanton Post plot, Rosedale Cemetery, Friday, December 29.

J. W. DOLAN, Commander.
J. M. GUINN, Adjutant.

Peck & Chase Co., Undertakers.
1213-15 South Figueroa street. Lady assistant. National Casket Co. caskets. Tel. Main 614.

Geneva's 3RD Annual SALE

Fine gold jewelry, genuine diamonds, watches and clocks, rich cut glass, silver toilet ware and table silver—all priced during this sale at near wholesale cost.

Solid Gold Set Rings

$3.00 Rings now $1.50
$3.50 Rings now $1.75
$4.00 Rings now $2.00
$5.00 Rings now $2.75

Geneva
Watch and Optical Co.
305 S. Broadway

"The Exclusive Specialty House"
Myer Siegel & Co.
at 445 S. Broadway
Annual Sale
Women's Lingerie Underwear
This Week
TODAY
Do Not Fail to Attend

Vacation Sale
Get Ready for School
Children's Wearing Apparel

Special values are offered in Children's Dresses, Coats and Misses' Suits; also Misses' Dresses and Coats.

Trimmed Hats For Girls
at ⅓ to ½ off

MARSHUTZ OPTICAL CO.
704 So BROADWAY
HOTEL LANKERSHIM ESTABLISHED 1887
MAKE APPOINTMENT WITH US.
Call, write or phone (F3732, M3732) for an appointment with us to avoid waiting.

THE WALKER PORTABLE

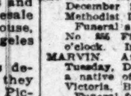

Built to Stand Any Kind of Climate.

"Asbestos Lined"

We set them up anywhere. Count them as you go through the country. See our five furnished samples at 1323 S. Grand ave.

E. R. Walker
25361. P.O. Box 1372.
Broadway 3684.

Home A5485 Main 8748
F. OBRIKAT FUR COMPANY
LEADING FURRIERS
Corner 3rd and Hill Sts., Los Angeles

A Good Gas Fuel
is a delight
to every user
Los Angeles Gas and Electric Corporation

Cemeteries.

Inglewood Park Cemetery
"The Only Modern Cemetery." Outside the city limits, on the Hawthorne car line. All lots are perpetually cared for $60 acres of beautiful PARK and CEMETERY.
Office 207 South Broadway, Room 202. Phones F3303, Main 4659. Cemetery Phone 10541.

Hollywood Cemetery
Location ideal—modern and attractive. High, rolling lawns; beautiful lakes, trees and shrubbery. All lots under perpetual care. Melrose and Colegrove cars to grounds.
Office 303 LAUGHLIN BLDG. Main 301.
Cemetery 'phones 10484. Hollywood 542.

Rosedale Cemetery
An Endowed Memorial Park, noted for its natural beauty. Endowment Fund for perpetual care, $300,000. Modern Receiving Vault, Chapel, Crematory and Columbarium. Accessible. City Office: Suite 302-304, Exchange Bldg., N.E. corner Third and Hill streets. 'Phone—Main 969, A3629. Cemetery Office, No. 1831 West Washington street. 'Phone—72854, West 58.

They may be Russian things, but truly, we're rushin' some, ourselves. There's a General Rush and a General Hustle to get in on the valueful specials now on Brauer-mades. Browns, grays and blues, Brauer to the last degree, we're marking now at $20 and $25. And you, Man-Who-Knows Brauer's good standards, do not pause, but take early advantage of these strong Brauer specials.

SUITS TO ORDER $20, $30, $40
Intermediate Prices and Better
A.K. Brauer & Co.
"Tailors to Men Who Know"
(Two Stores)
345 S. Spring 5th & Spring

ROBERT GRANT'S
The Convictions of a Grandfather
begins in the *January*
SCRIBNER
He touches upon modern life in America with wit, humor, and keen satire. Money, Divorce, Woman Suffrage, Education, etc., etc., are discussed. Fred and Josephine and their family circle are certainly an entertaining group.
On all News-stands. 25c a year; 25 cents a number

CANCER
IN WOMAN'S BREAST
Always begins a small lump and will always poison deep in the armpit, then KILLS QUICKLY
I Will Give $1000 if I Fail to Cure
and I will forfeit $1000 if I do not EXCEL ANY OTHER DOCTOR LIVING

No Knife or Pain—No Pay Until Cured
I absolutely CURE in TEN DAYS
WRITTEN GUARANTEE
New wonderful discovery. 9000 Cured. Any Tumor, LUMP or SORE on the LIP, FACE or BODY long is CANCER.
It never pains, IT POISONS TO DEATH. 120-page book sent free. Testimonials of thousands cured after others failed. WRITE TO SOME
Address DR. & MRS. DR. CHAMLEY for the BOOK
"Strictly reliable-Best Cancer Specialists living"
B 747 South Main Street, Los Angeles, Cal.
KINDLY MAIL this to SOMEONE with CANCER

S. NORDLINGER & SONS.
DIAMOND MERCHANTS,
631-633 South Broadway.

SAFETY GLASSES
Have You Thought
Of a pair of Eyeglasses for that Christmas present? $2.00 and up. Lenses fitted afterward; chains and holders, $1.00 and up. Optical Dept. now over Brock & Co. store. Suite 300, 437 S. Broadway.
THE WHITLEY JEWELRY CO.
Dr. D. M. Small in charge.

Mullen & Bluett Clothing Co.
Corner Broadway and Sixth Streets
THE QUALITY STORE.

FOR RHEUMATISM
WEAR
Electropodes
NO CURE ALL DRUGGISTS NO PAY

Spencer Dry Goods Company
Big Values.
Our Chief Attraction.

DRINK & DRUG TREATMENTS
NEAL INSTITUTE
HOME 945 So OLIVE ST BDWY
A4072 LOS ANGELES 4062

Absolutely no danger—Costs Only $12.00.
Clean, warm water at once—a bath for only one cent.
HOT WATER
Why use dangerous, expensive heaters? Cheapest and best furnaces in the world. Sectional Heating Co., 957 W. Washington.

YEAR-END CLEARANCE

DAYLIGHT STORE
Jacoby Bros.
331-333-335 South Broadway
"SOMETHING NEW EVERY DAY."

750 Holiday Bags
In Leather, Suede, Velvet, Moire and Morocco.
$1.00 Bags 69c
$3.00 Bags $2.00
$1.50 Bags $1.00
$5.00 Bags $3.35
1/3 off

Your Unrestricted Choice Entire Stock
FURS
Third Floor.
½ Price
THE New Year Gift
A Handsome Set of Furs or a Fur Coat Will Make HER the Happiest Woman in Town.
A MATCHLESS variety to choose from. Selected, perfect skins in all the fashionable furs—and no matter what fur you buy, the price will be exactly one-half regular. Come in Today and pick the fur she has always wanted

Second Floor
$2.50 to $3.50 Felt Hats $1.00
WOMEN'S and Misses' Semi-Tailored Soft Felt Hats in good colors. Values to $3.50, your pick at $1.00
$5.00 French Felt Hats $1.95
A SPLENDID selection of Tailored Soft French Felt Hats colors and black and white. Styles for misses and
$10 to $15 Trimmed Hats $4.95
A NEW lot fresh from the workrooms for Thursday sale. Large and medium styles in the finest materials and ing effects.

Fourth Floor
Best Regular $5 Sweaters $3.29
DOUBLE Breasted, Hip Length Sweaters with shaped neck or collar; gray, white and cardinal
"Ruff Neck" Sweaters $4.95
A CLASSY weave "Ruff Neck" in white, oxford and made with loops and pockets.
Values to $12.50 Sweaters $5
HIP and 3-4 length models in best quality worsted weaves; white, cardinal and oxford.

AUCTION
Saturday, Dec. 30th, 10 a.m.
215 East 25th.
3 piece Mahogany Parlor Set, oak and leather Rockers, 1 East India Rug, cost $400, carpet size; Morris Chair, golden oak Extension Table, 6 Chairs, China Closet and Buffet, Sanitary Couch and Pad, Brass Bed with Clipper Mattress, fine Chiffonier, Dressing Table, golden oak Dresser, Sewing Machine, Bedding, Eiderdown Comforters, Art Squares and Tapestry Rugs, Etc. All clean, nice lot of furniture, including Gas Range.
REED & HAMMOND.

Auction
Unclaimed Freight and Storage Goods
—at the—
California Warehouse
Corner Lawrence and Atlantic Sts.
TODAY
At 10 O'Clock A.M.
THOS. B. CLARK,
Auctioneer

AUCTION
Furniture Store. Entire stock of H. Hinden's Furniture Store.
FRIDAY, DEC. 29, AT 10 A.M.
906 SOUTH MAIN STREET.
Consisting in part of fifty brass Vernis Martin enameled beds, steel and wood frame springs, silk floss mattresses, birdseye maple, mahogany, quartered oak dressers, chiffoniers, commodes, china closets, bookcases, sideboards, quartered oak pedestal, extension tables, box seat chairs, lots of other chairs, center tables, library tables, office desks, office chairs, fine lot of Axminster, Body Brussel and Velvet rugs, all sizes, gas ranges, steel ranges, sanitary couches, combination tables, leaf tables, linoleum, matting, one fireproof safe, toilet ware, etc.
Mr. Hinden is retiring from business on account of illness and instructs us to sell the above stock without reserve or limit. Goods must be removed not later than Saturday, 5 p.m.
SUGARMAN AUCTION & COM CO.,
114-16 Court St., bet. Spring and Main.
Home F4810. Main 3124.

AUCTION
Elegant furniture 7 rooms,
618 CYPRESS AVE.,
At auction, FRIDAY, DEC. 29, 9:30 A.M.
Combination bookcase, 2 iron beds, mattresses, springs, 4 elegant rockers, new gas heater, large and small rugs, curtains, draperies, dressers, sanitary couch, range, center tables, pictures, elegant round pedestal dining table, dining chairs, matting, clock, dishes, kitchen ware, electric iron, laundry outfit, etc.; goods first class. Take Eagle Rock car to Pepper st.
EXTRAORDINARY—Entire furniture of the residence,
2221 W. 20TH ST.
TUES., JAN. 2, 9:30 A.M.
This is absolutely the finest furniture outfit we have ever sold in the city; outfit cost over $2000 and everything, piano, cut glass, statuary, extensive oil paintings, will be sold. Description of this fine outfit later.
Furniture of 7 rooms,
255 N. FLOWER ST.,
WED., JAN. 3, 9:30 A.M.
The R. H. STROUSE CO., Auctioneers,
210 Central Bldg. F5703, Broadway 1839.

AUCTION
Plumbing and Supplies.
THURS., DEC. 28, AT 10 A.M.
816 BRAND BLVD., Glendale, Cal.
Entire stock of fixtures of C. D. Record, consisting in part of bath tubs, toilets, lavatories, sinks, laundry trays, hot water boilers, galvanized and black iron pipe, all sizes, cast iron pipe, sewer pipe, bathroom supplies, basin traps and cocks, valves, bibs, waste and overflows, gas mantels and chandeliers, pig lead, Babbit, lots of tees, elbows and couplings for pipes, pipe fittings, pipe cutters, pipe threaders, pipe vises, etc.
Fixtures consisting of one fireproof safe, roll top desk and chair, wall cases, fitting bins, work bench, one horse, wagon and harness. The above stock is a complete plumbing outfit. Involves over $2000, will be sold on the above date in lots to suit the trade, without reserve or limit.
SUGARMAN AUCTION & COM CO.,
114-16 Court St., bet. Spring and Main.
Home F4810. Main 3124.

AUCTION
FINE FURNITURE AND CARPETS.
FRIDAY, DEC. 29, 10 A.M. AND 2 P.M.
830-32 SO. MAIN ST.
RHOADES & RHOADES, Aucrs.
Phones—Main 1259; F1359.

AUCTION
LOS ANGELES AUCTION & COMMISSION CO., 401-403 N. MAIN ST.
Phone F1719 or Broadway 1667.
Regular Sale TUESDAY.
Let us call on you and give you an estimate on what your goods will bring at auction, or make you a cash offer for them.

CURED IN FIVE DAYS
Hernia, Piles, Fistula and Varicocele

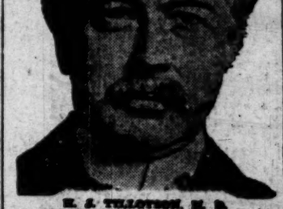

H. J. TILLOTSON, M. D.
Established 21 Years. Copyrighted.

I publish my true photographs, correct name and personally conduct my office. I am the longest established, most successful and reliable, as medical credentials and press records prove. Imitation of my copyrighted name proves best evidence that I am a bona fide Specialist. I make this statement that you will know you consult a Specialist who sees and treats patients personally. I possess skill and experience required in such a way that no other can share. Experience is the safe standard by which judgment may be valued and results obtained.

A thorough investigation should be made by every ailing person or to the specialist he consults. Duty and destiny to self and those who depend upon you demand the best medical attention. I have the ability and can give you this service. I have always charged a fair reasonable fee, so that my services may be obtained by any man who sincerely desires to be cured. I make no misleading statements or unscientific presentations; neither do I desire to be pecuniarly independent, and if I would like to have you for a patient, if you will come to me on a strictly professional basis and be convinced that I offer, what I am confident I can do, a service of merit and ability and thirty-one years' successful experience. Time-saving treatment and guarantee of cure, if curable.

NO MONEY REQUIRED TO COMMENCE TREATMENT. Many patients have no confidence in their doctors because he demands pay before services have been collected, and there are many who have been misinformed about their conditions, or through unsuccessful treatment have become chronic and think there is no cure for them. I want an opportunity to prove such cases. It makes no difference about the financial part, as I accept pay for my services as benefits are derived, then I am satisfied the patient is reliable. Health is capital at interest. I will prove my ability to cure you before asking pay for my services.

WRITTEN GUARANTEE.
Dr. Tillotson's written guarantee means a cure or no pay for services. I guarantee to cure certain diseases or refund every dollar you have paid me for my services. My services cost you nothing unless I cure your Varicocele Veins, Hernia, Piles, Fissures, Fistula or any disease I guarantee to cure. My terms are reasonable and no more than you are willing and able to pay.

READ MY BOOK—It contains information every young man, husband and father should have regarding himself. Book Sent Free to those who, in my opinion, will be benefited by it. Call or write before treating for disease or disorders.

I OFFER A FREE CONSULTATION AND EXAMINATION TO ENGLISH, GERMAN, SWEDISH, NORWEGIAN, DANISH, SPANISH AND FRENCH PATRONS.

H. J. TILLOTSON, M. D.
Office Hours—9 a.m. to 12 m.; 1 to 5 and 6 to 8 p.m. Sundays 9 a.m. to 1 p.m.
Entrance 324 South Broadway, Cor. Third and Broadway, Los Angeles

AUCTION
Friday, Dec. 29th, 10 A.M.
111-115 Winston St.
Near Main St.
between 4th and 5th streets.
Not old nor out of date stock, but first-class, owing to removal to a smaller store, which will not hold all our stock. Much of it must go at this auction, including
Incubators and Brooders
Several Buckeye, small sized, and large improved Pacific incubators and brooders, bone cutters, drinking fountains, feeders, sprays, roost hangers, lice dusters, egg carriers, charcoal, grits, shell, poultry foods and remedies; also lawn mowers, hose, sprinklers, garden tools, the celebrated West Coast lawn dressing, about 1000 eucalyptus blue gum trees in flats, ready for re-planting; a lot of imported Holland bulbs, etc., etc. Office fixtures, consisting of, a large fireproof safe, desks, office electric air filters, cost new $75. A sale worth your attention.
Reed & Hammond

AUCTION
50 Rooms o Furniture and Carpets
THURSDAY, DECEMBER 28, 10 A.M.
737½ South Broadway.
RHOADES & RHOADES, AUCTIONEERS.
Phones Main 1359, F1359.

AUCTION
Thurs ay, 10 A.M.
The entire contents of a
Six Room C
Arm oak rocker, parlor
silk velour couch, oak
ings, lace curtains, fi
ble, leather seat oak
and enamel beds,
tresses, sanitary
dressers, chiffonier
Sewing machine,
rugs, combination
dishes and glassware.
Thos. B. C
AUCTION
632 S. Spring
F1907.
California Auction
General Auc
We do a general
exhibitions. We
furniture, etc.
Phone—63407;

AUCTION
Fine furniture,
etc., at our store,
Monday, Wednesday
1 p.m.
REED & HAM

Geo. J. B
446-448 S
Factory Pianos
Kranich & Bach Pianos
Pianos
SAN DIEGO
PASADENA BRAN

By Mail 15¢
Los Angeles Times
Annual Midwinter Number
192 PAGES

Special Sheet—The State and Coast. Part II—The City and Its Environs

The Los Angeles Times

Population: By the last Federal Census (1910) —319,193; By the last School Census (1911) —360,000

XXXI ST YEAR. THURSDAY MORNING, DECEMBER 28, 1911.—10 PAGES. PRICE: Single Copies, on Streets and Trains, 5 Cents. Per Month, Per Copy, Delivered, 3½ Cents.

DECEMBER 28, 1911.—[PART

EARANCE

50 Holiday Bags

Bags 69c
Bags $2.00
Bags $1.00
Bags $3.35

1/3 Off

—Second Floor—

to $3.50 Felt Hats $1.00

French Felt Hats $1.95

$15 Trimmed Hats $4.95

—Fourth Floor—

Regular $5 Sweaters $3.29

"Roll Neck" Sweaters $4.95

to $12.50 Sweaters $5

IN FIVE DAY

Fistula and Varicose Ve

Many Cases Cured Permanently in FIVE DAYS. Most Natural, Most Safe, Most Painless. Cured patients are my best testimonials; however, I do not publish patients' names nor handle their cases in the papers. I will give conclusive evidence of my merit, which is attested and acknowledged by ability. I invite you to investigate my claims to my office; I will explain, by means of my new methods, for Hernia, Piles, Fistula, Varicocele, Stricture, Kidney, Bladder, Prostate, Pelvic, Nervous, Blood

Public Service: City Hall, Courts.

SUMMARY OF THE DAY.

Northside committee visits the Mayor to oppose new water building plans and urges City Hall at Temple block.

Dr. Frank B. Kellogg has been named by the Mayor to succeed W. G. Morton as a member of the Civil Service Commission.

By order of Judge Bordwell, Col. Robert Northam will pay his wife $125 a month temporary alimony pending the trial of her suit for divorce.

At the City Hall.

URGE HALL AT TEMPLE BLOCK.

PREFER IT TO THE NEW WATER BUILDING PROJECTED.

Northside Committee Visits Mayor to Oppose Structure at Fifth and Olive and Is Told Plans Will Not Be Interrupted—May Provide City Hall in Next Budget.

A committee from the North, Northeast and Northwest Improvement Association visited the Mayor yesterday to reinforce its written protest against the erection of the water department building at Fifth and Olive streets and its demand that the Public Service Commission be removed if it insisted on its plans for this building.

The Mayor told the committee plainly that he disagrees with it and that he believes the water building is a real necessity for the water and aqueduct departments. He declined to interfere with the project.

The committee included W. D. Gould, Kaspare Cohn, John Lopozich, Victor Ponet, Dr. C. S. James, H. C. Thompson, Philip Eichholz and M. A. Long and many arguments were presented to change the Mayor's attitude. Gould, speaking for the visitors, urged that the Temple block property, owned by the city, be improved with an adequate municipal building, as high as sixteen stories, if necessary, to house all the city's official departments, including the water, aqueduct and power. He also suggested, as an alternative, that the Public Service Commission purchase the old Bullard block and use it for its purposes, leaving the City Hall building on the Temple block for other departments. He urged this in order to concentrate all municipal and other official business according to the civic-center plans of Mulford Robinson, and approved by the Council, Chamber of Commerce and other bodies four years ago.

The Mayor answered that there is no way to provide for the improvement of the Temple block site except by the sale of the present City Hall site and the use of the proceeds with an addition at Temple block. The Mayor regards this plan as practical, but not until a new budget is made six months hence and adequate provision for a fitting building included.

NEW YEAR GIFTS.

DR. KELLOGG TO GET ONE.

Mayor Alexander will send to the Council next Tuesday his first batch of "new term" appointments. It will include one not hitherto announced, that of Dr. Frank B. Kellogg as a member of the Civil Service Commission to succeed W. Ona Morton, whose term expires next Wednesday. Dr. Kellogg is a pioneer civil service advocate, but has declined heretofore to serve on the commission.

The Mayor said yesterday that he will also send in the name of Gen. Adna R. Chaffee to succeed himself as a member of the Board of Public Works unless Gen. Chaffee should decline appointment, which the Mayor hopes he will not. The Mayor said he had not been assured that the Council would confirm Gen. Chaffee's appointment and that this portion of the action must be determined by the Council itself.

The opposition to the expected reappointment of Chaffee is led by John Topham, recently elected. Topham said yesterday that he is assured by other members that Gen. Chaffee will not be confirmed. Talks with other members show reticence to say what their attitude will be. No member is willing to say on which side the majority will lay when a vote is taken.

City Clerk Handley, City Treasurer Hance and City Tax Collector Taggart will also be renamed for their positions. Dr. L. M. Power, Health Commissioner, whose name will also be sent in, will meet with some opposition in the Council, but his confirmation is not feared. The Mayor will reappoint Mrs. Shelley Tolhurst on the Library Board if she will accept it. She has been tendered reappointment.

Tuesday also the Mayor will rename Chief Eley of the fire department and Chief Sebastian of the police department. They do not need confirmation by the Council. He does not expect to make any change at present with the office of City Prosecutor and Guy Eddie, it is believed, will remain in it.

URGING ACTION.

HARBOR IMPROVEMENT.

To set in motion with rapidity the harbor improvements that are deemed necessary for the opening of the Panama Canal a conference between the Mayor, the Harbor Commission, the Board of Public Works and the City Engineer will be held not later than next Wednesday, at which decisive action will be taken. The conference would have been arranged for this week, but for the absence of T. E. Gibbon, of the Harbor Commission, in Mexico. He is expected home Saturday.

The officials have been working on the harbor improvement plans for a year and a half, but no real scheme of improvement has been determined on. Recently the City Engineer, before his departure for Europe, advised the improvement of the Huntington fill with wooden piling. During his absence the Harbor Commission asked that this character of construction be held in abeyance until the officials have another conference. The request for suspension was made after A. P. Fleming, secretary of the Harbor Commission, had visited northern ports of the Pacific and reported in favor of concrete piling for substructural work.

The return of City Engineer Hamlin from his European trip—made at the city's expense—this week furnishes the reason for the joint conference in the hope that definite plans may be settled on and the work begun just as soon as money is available from the sale of harbor bonds. What Hamlin found out abroad he, with usual mystery, is keeping to himself, but a report of his observations is expected at the conference.

The officials realize that something must be done at once and a start made if the shipping facilities in the outer harbor are to be made attractive to the commerce that will come through the isthmian canal. The Mayor is to call the conference and his decision to do so followed a talk yesterday with Stoddard Jess of the Harbor Commission and W. M. Humphreys of the Board of Public Works.

Of course one of the things that has retarded harbor work has been the inability to sell harbor bonds. The Mayor says much of the policy of improvement will depend on the action the aqueduct syndicate takes February 1 on the final issue of water bonds. If the aqueduct finances are assured then the financial problem of the harbor will be easy and the bonds will be sold.

It is possible the improvement plans will hinge on a decision to use wooden piling or concrete. Whether Hamlin changed his mind as to wooden piling while abroad is not known, but it is certain the investigation of Fleming on concrete changed the minds of the Harbor Commission.

SALOON INCREASE?

MAYOR SAYS "NO."

"Lid tilters," as those who are striving for more "liberality" on the part of the Alexander administration during the next two years are called, have been busy with a story that soon after the new Council organizes an ordinance will be passed increasing the number of saloons from 200 to 260, though there is not likely to be any enlargement of the zone.

It is also a part of the story of the "tilters" that the Mayor has said he would approve such an ordinance if passed by the new Council.

"I will do nothing of the sort," said the Mayor yesterday. "I have heard this story of an increase of sixty saloons but it will never be done without my opposition all the way through. I stand by the present restrictions and regulations."

Members of the Council say the idea has been discussed with them but that no encouragement was given.

The Police Commission yesterday cited the proprietors of a North Main-street restaurant to show cause why the liquor permit should not be revoked for illegal selling. The Mayor says this is an evidence that the policy of the administration will not be changed in the least.

STREET NAME CHANGES.

WHY AND WHY NOT.

At the instance of I. W. Hellman and others the City Engineer recommended the change of the name of North Spring street, from Temple street to the north line of the Federal building, to Main street. By this change Spring street will end at the south line of Temple street instead of terminating in a point along the west side of Main street. The Engineer said the change would "simplify some matters."

But in reporting on the change of the name of Lee street, requested by a similar petition, the Engineer reports adversely and says: "Every change of street name involves the city in considerable expense and such change should be made only when the public interest demands it or the name to be abandoned is particularly offensive."

For the same reasons he reports against changing the name of New High street, from Temple to Alpine street, to North Spring street. The report says New High street north of Temple is practically continuous of the south portion.

City Hall Brevities.

The Mayor received the cross-town line franchise ordinance yesterday, but withheld his signature until he has time to examine all its provisions.

License Clerk Lovie yesterday issued licenses for the beginning of the new year, payable after next Monday, aggregating $89,490 income to the city. Of this, $46,797 is monthly and the remainder quarterly.

Thirty pieces of real estate assessed for the opening of Twelfth street, from Figueroa street to Sentous street, and which defaulted payment, were sold at auction yesterday by Col. Schrieber, chief assessment clerk, and brought over $16,000. Twenty-four pieces went to private individuals, the highest bid being $1097, for $13,000. The city bid in the remainder. All of the defaulted property was west of Sentous street.

At the Courthouse.

RICH IN JEWELS, CASH IS SCARCE.

COURT ORDERS HUSBAND TO PAY TEMPORARY ALIMONY.

His Income Is Estimated by Judge and Difference Is Split in Favor of Wife Who Is Suing for Divorce. She Enumerates Jewelry Given Her.

Declaring in Judge Bordwell's court yesterday that she is without means of support and that she should receive $250 a month temporary alimony pending the trial of her divorce suit, Mrs. Robert Northam was awarded $125, on the showing made by Col. Northam's attorneys that his income is less than $4000 a year. He was ordered to pay $1000 temporary attorney fees.

The legal underbrush was cleared away when the court overruled the demurrer to strike out in the complaint the charge of habitual intemperance, and sustained the demurrer as to the charge of cruelty arising from habitual intemperance, holding that cruelty would stand by its own acts.

Col. Northam was found to be worth about $200,000. In order to secure the payment of the temporary alimony, the court impounded the $110,000 mortgage on West Seventh-street property in which Col. Northam owns a $60,000 equity, and the Santa Anita ranch of ten acres, known as the home property.

Col. Northam testified that Mrs. Northam went to the ranch and had the furniture and grand piano removed when he believed that she had gone to Silver City to seek relief from asthma, with which she is afflicted. It was at that time he heard she had brought suit for divorce. As he left the stand he glanced quizzically at his wife.

Mrs. Northam testified that she is now living with her mother at No. 151½ East Twenty-fourth street and has no money to support herself. Owing to her asthmatic affliction, she finds it necessary to seek high altitudes occasionally and she has in consequence gone to Silver City, Lake Tahoe and other places. She gave the court the following list of jewelry presented to her by Col. Northam:

Diamond necklace, value $1600; two solitaire rings, $500 each; four three-stone rings, $500 each; diamond chain, $500; diamond-studded watch, $125; two diamond pins, $525; gold jewelry, $100. Other jewelry listed but not valued were an amethyst pin, plain watch and pearl pin. One or more of these articles, it was shown, had been worn by Col. Northam's first wife.

Mrs. Northam made no claim to the furniture taken, but stated that she had bought the concert grand mahogany piano out of the allowance granted her by Col. Northam. She valued it at $1250. There were also listed eight Turkish and three Indian rugs, valued at $1000, and 100 Indian baskets worth $200. Mrs. Northam did not claim them.

"She may have them," said Col. Northam. "I will make her a present of them."

He does claim the furniture and the limousine Packard, in storage. The furniture and the auto, by order of the court, are impounded pending the termination of the divorce suit, but Mrs. Northam may use the machine when she desires. There are outstanding bills to the amount of $1000 contracted by Mrs. Northam prior to the suit.

Gurney E. Newlin represents Mrs. Northam. George L. McKeeby and J. B. Redd are counsel for Col Northam.

AFTER MANY YEARS.

ESTATE LONG TIED UP.

Because a provision of her husband's will was that his business in Washington, Pa., should be conducted until the death of his wife, when his estate was to be distributed for the benefit of his children, Mrs. A. B. Caldwell has kept things intact nineteen years.

Yesterday the executors under the will, Minnie McKeever, George and A. B. Caldwell, asked the Probate Court for a final accounting of the property owned by Caldwell in Pasadena, consisting of a one-fourth interest in thirty-four lots, valued at $2500. Judge Rives continued the case one week. Mrs. Caldwell is still living and the general store in Washington is being conducted as of yore.

ORANGE MAN'S ESTATE.

NIECE NAMED ADMINISTRATRIX.

Judge Rives yesterday appointed Mrs. Lou O. Jefferis administratrix of the estate of David R. Sterling, who left property, comprising orange lands in this county, worth $150,000.

Sterling's will provided that the estate should be distributed among the heirs-at-law at the death of his wife. Both Sterling and his wife died the same day. Then Mrs. Eels, sister of Mrs. Sterling, died, and her daughter, Mrs. Jefferis, applied for letters of administration.

EXPERTS ON STAND.

UNWRITTEN RULE HOLDS.

Holding fast to the unwritten rule that a physician may not testify to things which come to him in a confidential way, as between physician and patient, medical experts called yesterday in the Purcell will contest did not have a merry time at the hands of the galaxy of legal talent.

An effort is being made to prove that Mrs. Purcell at the time she made her will, naming Charles A. Purcell, her brother-in-law as executor, was insane and had been unduly influenced. Dr. Charles L. Allen, insanity expert, and Dr. S. S. Salisbury, Mrs. Purcell's family physician, were on the stand.

COURTHOUSE NOTES.

BREVITIES MISCELLANEOUS.

WILLS HIS DOG. The will of John Morgan Bailey was admitted to probate yesterday and one of the items devised a dog to Mrs. George W. Koutz. Bailey made his will in Salt Lake City, August 15. During the probate it was stated that the dog has no value. Mrs. Koutz also received a ring. Bailey's watch was left to Arthur McGuire. He left $2100 in cash to Mrs. Koutz, McGuire and James Neff.

ASKS JUDGMENT. The Yakima Realty and Investment Company filed suit yesterday against the All Night and Day Bank for the recovery of $16,100 deposited at the bank June 27 last. The complaint states that payment was demanded of the bank August 3 and refused. Judgment is asked for the full amount and costs.

WANTS TO DISSOLVE. The Hollywood Home Place Association filed a petition yesterday for dissolution of the corporation. A resolution was passed at a meeting of the stockholders December 27 to this effect.

CHANGE OF NAME. The retirement of G. A. Murphy from participation in the affairs of the Murphy-Johnson Company and the purchase of his interest by E. R. Fussell, has led to a petition to the court for a change of the firm name to the Johnson-Fussell Company.

TAKES HOLIDAY. Judge Monroe, who has been grinding away in the divorce court, packed his grip last evening and steamed off to San Francisco to forget for a few days the troubles of others and rest.

COMPANY WINS. Judge Monroe handed down judgment yesterday for the Los Angeles Pacific Land Company. This case was tried some time ago to quiet title to a lot in the Wilshire district. Hulda F. Schmidt asserted that the defendant had no right to the title.

INCORPORATIONS. Rosamond Antelope Valley Well Drilling Land Improvement and Navigation Company, incorporators, Harry E. White, Ira G. Gorham, A. Halden Ives, O. M. Justice, George S. Marygold, J. A. Stuckey, Robert A. Taylor; capital stock, $10,000; subscribed, $7. English Ale Brewing Association, incorporators, E. Sharkey, A. W. Atherton, Ernest Lightfoot; capital stock, $50,000; subscribed, $30. Keystone Steel and Wire Company, incorporators, P. W. Sommer, J. W. Sommer, B. L. Sommer; capital stock, $500,000.

Here is a remedy that will cure your cold. Why waste time and money experimenting when you can get a preparation that has won a world-wide reputation by its cures of this disease and can always be depended upon? It is known everywhere as Chamberlain's Cough Remedy, and is a medicine of real merit. For sale by all dealers.—[Adv.

Everything you want to know or to tell about the great Aqueduct will be set forth in the Midwinter Number of The Times.

In the Inferior Courts.

TRANSGRESSOR'S WAY VERY HARD.

GIVER OF WORTHLESS CHECKS LANDS IN JAIL.

He Is a Deputy Sheriff of Orange County, Has Sick Wife, and Pleads With Court to Allow Him to Go Home—Sent Back to Jail, He Almost Collapses.

H. H. Gilman of Newport Beach, a deputy sheriff of Orange county, was haled before Police Judge Frederickson yesterday morning charged with having passed a bad check for $5 on the William H. Hoegee Company. The complaint was made by W. F. Orahood of that company. Gilman's preliminary examination was set for tomorrow.

His voice so choked with emotion that he could hardly talk, Gilman begged the court to release him on his own recognizance.

"My wife is home sick in bed," he said. "It was only a day or two ago that we buried one of our little babies. There is no one at home to take care of my wife or attend to the wee bit of a boy. This will just about kill my wife. If you won't take my word for it that I will return to court when wanted just call up the Sheriff of Orange county. He'll promise you I'll be on hand."

Gilman did not deny the issuing of the check, which was dated October 21, 1911. He told of others issued about that same time, which he later made good. He said his wife neglected to deposit $30 in the bank about the time he went to Salt Lake City, and that when told that his checks had been returned, he wrote to each person, saying he would make them good as fast as he could.

Gilman almost collapsed when the court sent him back to jail.

WITHOUT A LICENSE.

WOMAN CONDUCTS HOSPITAL.

Miss Grace Morton, who has a police record, was convicted before Police Judge Williams in the University Police Court yesterday of conducting a hospital at No. 1325 East Fifty-first street without a certificate from the State Board of Health. The woman was not present during the trial, neither was her attorney, Paul E. Ussher.

Miss Morton was arrested several weeks ago. Several times the case was continued. It was finally set for yesterday, and Judge Williams ordered Assistant City Prosecutor Nimmo to proceed, although defendant and attorney were absent. A jury was selected, sworn, the State's case was presented, and a call made for the defense. The jury returned a verdict of guilty.

"The defendant will appear for sentence tomorrow afternoon," ordered the court.

A bench warrant will be issued if Miss Morton does not appear at that time.

Feminine Prerogative.

"I'm a good speaker, your Honor; and what is more, I've got a perfect right to orate on the street corner if I want to. This is a free country."

Thus spoke Mrs. Clara Edmondson to Police Judge Frederickson. She had been arrested by Patrolman Brown for street speaking.

"This woman was disturbing the peace at Fifth and Main streets," said Brown. "A large crowd had collected, and she refused to stop talking, so—"

"I had a right to talk," interposed Mrs. Edmondson.

"Quite right," said the judge. He dismissed the case.

They Plead Guilty.

Dan B. Cole and E. F. Brown, members of the Allso-street engine-house, arrested several days ago for stealing two cases of whisky from Haas, Baruch Company, No. 326 North Los Angeles street, pleaded guilty to petty larceny when arraigned before Police Judge Frederickson yesterday morning. They will be sentenced today. Cole had been a member of the department six months and Brown a year and a half. The men have promised to make restitution. They had been drinking.

NAME TWO COMMITTEES.

Men Who Will Represent the Chamber of Commerce at Coming Convention Are Selected.

President Slauson has appointed C. B. Boothe, W. H. Holabird, J. W. Summerfield, C. F. Rosecrans, and Henry Morris to represent the Chamber of Commerce at the Counties' Committee meeting to be held here next month. The following committee has been appointed to arrange for entertaining the delegates to the convention: Carl E. McStay, chairman; Motley H. Flint, William M. Garland, Marco H. Hellman, Fielding J. Stilson, E. A. McCarthy.

The Board of Directors have adopted resolutions favoring negotiations between the United States and Great Britain of an unlimited arbitration convention, as proposed by President Taft and also favoring the beginning by the Department of State of a revision of the existing conventions of the United States with other nations with a view to securing such unlimited treaties with all.

C. B. Boothe has returned from Chicago, where he represented the Chamber of Commerce at the National Irrigation Congress and the National Business League of America. G. G. Johnson will represent the Chamber at the annual fiesta and turkey barbecue to be held in Holtville January 1.

The firms of Edwin W. Smith & Sons and the Illinois Electric Company have been elected members of the Chamber of Commerce.

HAYWOOD'S INCENDIARY TALK.

In the light of the recent editorial declaration of the leading officials of the American Federation of Labor, the speech delivered in New York regarding the crime of the McNamara brothers by William D. Haywood, once secretary of the Western Federation of Miners, and himself tried for complicity in the murder of the former Governor of Idaho, will impress the country as a grave indiscretion, unquestionably calling for emphatic denunciation by Haywood's own colleagues in the labor movement. To stand up in public and in the name of labor to express sympathy for the men who are now in San Quentin prison for confessed crimes argues a most remarkable concept of the citizen's responsibility. At the same time it bespeaks a serious failure to realize the danger to which organized labor is at this time exposed. Haywood was acquitted of a crime that greatly shocked the country, a crime of revenge attributed at the time to the leaders of the Western Federation of Miners, then engaged in a desperate struggle for recognition. There was a similarity between that outrage and those which the McNamara brothers have confessed. Haywood's declaration regarding the men who blew up the Los Angeles Times building and the Llewellyn Iron Works tends to engender a suspicion that perhaps entire justice was not done at Boise City.

Things have come to a bad pass in this country if such a speech as the following can be uttered without instant and sweeping denunciation by organized labor:

"You cannot see the class struggle through the stained glass windows of a cathedral nor through the eyes of capitalist-made laws. Those men who were locked in the jail at Los Angeles and later went to San Quentin knew what the class struggle means. They knew, and for that reason my heart is with the McNamara boys as long as they are fighting against the capitalist."

This is little short of anarchy, pure and simple. Labor organizations cannot possibly win the respect and recognition of the people at large if they indorse such a view. It is the argument of the destroyer, the cry of the revolutionist. It is practically a declaration of war. But in war even the boldest leader must have a following. Is William D. Haywood the general of an army advancing against the written law of this land, or is he merely a brigand?

REVENUES GROWING.

Figures on the year's business in the office of Claude I. Parker, collector of internal revenue for the Los Angeles district, show a substantial increase over the past. The total receipts for 1910 amounted to $950,302.92. For 1911 they were $1,087,740.19, making an increase of $137,447.27 for the year about to close. The total receipts for December are estimated at $70,305.

COME HERE TO MARRY.

Walton G. Christian of Bakersfield and Mrs. Ella May Backant of Houston were married Tuesday evening by Dr. Warren F. Day. They will make their future home at Bakersfield.

"Home Builders"

Advance in Shares on January First, Cash Dividend on Shares January Thirty-First

You can't put your January first interest or dividend earnings to better, quicker or surer profit.

"Home Builders General Agency"
Selling Agents for "Home Builders"
129 South Broadway
Ground Floor Mason Opera House

Established 1889. Assets Over $3,000,000

Where to Invest January Money

In looking for a profitable investment for January dividends select a local institution.

An institution such as the STATE MUTUAL BUILDING AND LOAN ASSOCIATION, which has been operating in the city of Los Angeles for more than 22 years. Whose officers and directors are well-known business men, bankers and capitalists of Los Angeles. Whose directors take an ACTIVE interest in the management of the Association, with the purpose of safeguarding its investors above all else.

We offer you our $100 Investment Certificates paying 6 per cent. interest. An investment that will suit your every need. An investment that can be relied upon to pay the interest promised regularly and promptly every six months, without fail.

"Safety and 6 per cent." is the slogan we have scrupulously lived up to for 22 years. Come in and investigate.

6% State Mutual Building & Loan Association
223 South Spring Street

Just What You Want

—Select, choice Apples in Single Tier boxes, 12 to 14 lbs. each. Grimes' Golden, $1.10 per box. Northern Spy, $1.00 per box. Newton Pippins, $1.35 per box.

JEVNE

"Established 1882—29 Years of Knowing"

Order Supplies for the New Year's Dinner

The confections, delicacies, pastries, all goodies and staples for the Sunday New Year's dinner, should be ordered to insure on-time delivery and appointments.

Every conceivable table need will be in our stock.

Jevne's Fruit Cake, 40c a pound.
Jevne's Plum Pudding, 35c a pound.
Jevne's Home-made Mince Meat, 20c a pound.
Jevne's Chocolates and Bon-Bons, 60c a pound.
Original and novel New Year's table favors, including bon-bons and dainty confections.

Be Sure Your Order is Placed Early

HOME 10681 TWO STORES | H. JEVNE CO. | COR. SIXTH & BROADWAY 208-10 SO. SPRING ST.

6%

We Will Pay You 6% For Your Savings

and you can have your money back with interest in full in 90 days if you wish.

Buy a Gold Note

for as little as $100 or as much as $5000. Every Gold Note is backed by 10 times its value in paid-in capital and surplus.

Get particulars on this security

Los Angeles Investment Company
333-335-337 South Hill Street
Home 60127 Main 2260

Our Factories at Richmond, Indiana, are the largest of their kind in the

The Starr Piano Company

Warerooms and Executive Office for Pacific Coast
628-630-632 South Hill Street, Los Angeles, Cal.
Sold for cash or on monthly payments.

DELCO DESTROYS PERSPIRATION ODOR
from all parts of the body. Harmless, antiseptic.
Sold by Drug Stores
OR SEND PRICE TO BOSWELL & NOYES DRUG CO.

The Oil Industry.

MERGERS ARE RUMORED.

...on and de Sabla Said to Be in Big Deal.

...er of Banking House in ...ciation With Them.

...ews of Interest from Fields in General.

...a considerable lull in oil deal ...rmors are now coming thick ...d of the desire of eastern and ...capitalists to get hold of good ...California oil properties. In ...nnection the other day it was ...reported that Eugene de ...ond, Chas. John Barneson would ...their oil properties in the ...Maria and Midway fields and ...ion to a big eastern syndicate ...by the Boston banking house ...er, Anthony & Company.

...ney Eldridge of the Tucker-...concern was domiciled at the ...ade Hotel for several days, in ...ction with de Sabla and Barne-...of this gave rise to the report ...sale of their oil properties. ...Barneson is the controlling fac-...the Esperanza Consolidated Oil ...ny, with producing properties ...Midway and Santa Maria fields, ...de Sabla is heavily interested in ...Santa Maria field.

...was learned from an authorita-...source that the mission of Eld-...of this time is to look over the ...Maria and Midway properties, ...may recommend their purchase, ...understood he represents, or buy ...interest in the oil prop-...The parties concerned in the ...ons at the St. Francis denied ...there was any purpose to merge ...certain oil properties on the part ...Boston people, and it was even ...Eldridge's visit was in con-...with a merger of telephone ...ower companies.

...rumor in regard to the merger ...sale of oil properties, will not ...however, and is given general ...in oil circles. It is probable ...there will be an era of transfers ...leasing oil properties in which ...and English syndicates will ...The sale of the Midway prop-...of the British Consolidated Oil ...ation to the Indian and Colon-...Development Company has just ...confirmed. The latter is also an ...corporation with plenty of ...backing, and the announce-...has been made that the develop-...of the property will be push-...Mr. L. P. Guiberson will be in ...of the field operations for the ...ompany, as he was for the old, ...last two strings of tools will be ...going constantly.

Building Oil Tanks.

...Gundlach Tank Company has a ...of men at work in the Midway ...building fifty fiftybarrel tanks ...for 100-barrel tanks for the ...Trading and Oil Company. The ...is preparing to take care of its ...and production in that field. Five ...smaller tanks can be built in a ...

Three Going at Once.

...new oil gushers were spouting al-...at a bunch in the Midway field ...week. These were the Hale-Mc-...well on section 5, 32-23, the Mays ...on section 28, 31-23 and the Eagle ...Oil Company's well located in ...of Fellows. In each case the ...is having high above the top of ...derrick.

Notes and Personals.

...Beagstuck of the office force ...Keta Trading and Oil Company ...Coalinga field, spent Christmas ...his family in San Francisco.

...and Mrs. J. Brown of the Stand-...Oil lease, Coalinga field, spent ...Christmas with friends and relatives ...Bakersfield. They have returned to ...Coalinga.

...H. Salisbury, prominently ...identified with the Coalinga oil field, ...left for San Francisco last week to ...spend the holidays with his family, ...who are residing there.

...Silas of the California Oil ...Fields, Limited, at Coalinga, left for ...San Francisco one day last week to eat Christ-...mas dinner with friends.

...W. Dewhig of the California Oil-...fields, Limited, at Coalinga, went to ...San Francisco the other day where he ...intends to spend the holidays with ...friends.

...Armstrong, an employee of the ...Standard Oil Company on section 28, ...Coalinga field, is spending the holidays ...with friends at Hanford.

...F. Harris of the Kern Trading ...and Oil Company in the Coalinga field ...left for San Francisco the day before ...Christmas, where he will spend the ...holidays.

...Thomas Hayes of the Burmah Oil ...Company, in this country, on a leave ...of absence, spent Christmas at Berke-...ley with his children. His wife re-...cently died.

...Jack Devaney, formerly a driller in ...the Coalinga field, now putting down a ...test well near Mendota, will spend ...the holidays at Coalinga and San ...Francisco.

...Superintendent Kreiss of the Great ...Western Consolidated Oil Company of ...Coalinga has arrived in camp from ...Texas.

...George D. Roberts, an oil operator ...of the Coalinga field, has returned ...from a business trip to San Francisco.

NOTES HE IS ALIVE.

Indiana Man, Declared Legally Dead, Tells Mother In Letter That He Is in Business Here.

...David Conwell, who disap-...peared from his home in Conners-...ville, Ind., nine years ago, and was ...declared legally dead, following the ...settlement of his father's estate, short-...ly afterwards, is well and is in business ...in Los Angeles, is the substance of a ...letter received by his mother, Mrs. ...Conwell of La Porte, Ind.

...Conwell's name is not in the city di-...rectory.

...In the letter to his mother Conwell ...made no reference to his mysterious ...disappearance, save that he said was ...sorry he was well and was in business ...here.

What do you suppose is California's best crop? The Midwinter Number of The Times will tell all about it.

INVESTIGATE A MYSTERY.

Deputy Sheriffs Seek Solution of Binding and Gagging of Man at Lawndale—Expensive Bindings Are Used.

Confronted by two men, each with a loaded revolver in his hand, Joseph Ivey was marched from the station at Lawndale at 6:45 o'clock Tuesday evening to a point a mile distant. There he was found nearly an hour and a half later, gagged with a silk muffler and two linen handkerchiefs.

To the man who picked him up and untied him he said he had been robbed of $40 by his captors, of whom the only description he had was that they were the usual "tall and short" man.

Deputy Sheriffs Cochran, Lord and Larimer made an extended search of the country, but could get no trace of the robbers. Ivey, who lives at Virginia street and Avenue 2, Lawndale, could offer no suggestion. He said he had been paid on Saturday and had carried $50 of his money ever since.

The use of expensive rope, fine linen handkerchiefs and a silk muffler in tying and gagging Ivey puzzles the Sheriff's deputies. They cannot understand why any one should have used so much rope when five feet would have been enough, or why a silk muffler worth several dollars should have been used as well as the two handkerchiefs, especially as the laundry mark on the latter would be a clew to the persons who assaulted Ivey.

That it might have been another motive than robbery is indicated by the fact that Ivey was found with two handkerchiefs stuffed down his throat and tied so that he could not move, and would almost certainly have died before morning. All the laundries were visited by deputy sheriffs yesterday in a search for clews.

Ivey was severely handled and suffered yesterday from the treatment.

Traffic Record.

ANOTHER FERRY FOR BAY CITIES.

SOUTHERN PACIFC CONTRACTS FOR THIRD THIS YEAR.

Will Be Called the Alameda and Is Being Built at the Shipyards at Oakland—This Boat Will Be Slightly Smaller Than the Berkeley and Faster.

The Southern Pacific Railroad has contracted for another ferry steamer for San Francisco Bay, making three to be built within a year. The boat will be christened the Alameda, making three in the Southern Pacific fleet named after cities in that country. The Alameda is a part of the provision being made to take care of the increased traffic anticipated during the Panama-Pacific Exposition to be held in San Francisco in 1915.

The Alameda is being built at the company's shipyards at Oakland. The hull is to be of steel and also the superstructure frame. The vessel is to be slightly smaller than the steamer Berkeley, but it will have greater speed.

Another characteristic of the Alameda will be two independent compound engines of 1250 horse power each, located on each side of the boat, one engine for each paddle wheel. The thoroughfare on the main deck will be located in the center of the boat. There will be seating capacity for 2052 persons. All of the interior will be in walnut and teakwood. There will be four eighteen-foot lifeboats, constructed of galvanized iron. The restaurant and crew's quarters will be situated below the main deck. Every part will be of the most modern construction.

Another Contract Let.

Another contract has been let on the San Diego and Arizona Railroad, which is being built by the Spreckels interests. The western terminus is San Diego and the line is to be built east through Mexico and the Imperial Valley of California to a connection with one of the existing trunk lines, probably the Southern Pacific. The road is built and in operation from San Diego to Seeley. The contract just let is for the grading of the section between Seeley and Dixie, which will take the road to within four miles of Coyote Wells.

Tell About High Line.

The Salt Lake Railroad has issued an illustrated pamphlet describing the recently completed High Line, which was built through Meadow Wash Valley for the purpose of insuring the track against damage by floods, such as the one two years ago that put the railroad out of service for six months.

Curve is Completed.

The laying of the Pacific Electric curve from Main street east into Sixth street will be completed today. Thereafter operation of the El Molino cars will be by way of this curve to the Arcade station instead of the Pacific Electric station.

Hearing is Set.

The new inquiry begun by the State Board of Railroad Commissioners relative to rates in the Imperial Valley will be heard in Los Angeles January 24 in the Supreme Court room.

MONEY STAYS IN BOTTLE.

Inventor Is Unable to Get It Out Or to Get More In, and Brings Suit Against Brothers With Capital.

H. C. Degner prevailed upon Carroll Allen and B. B. Allen in August, 1910, to put $500 in a bottle to prevent it from being filled. They put $250 into the contrivance in the neck of the bottle—a contrivance that Degner invented. Since then, Degner says in a suit filed in the justice's court yesterday, they have refused to put any more into the invention. So he asks for $250 and for $25 more for waking models.

Degner declares that he had invented a device that when put into a bottle prevented it from being refilled, and he needed capital to take out a patent. In answer to an advertisement, the Allens, he says, appeared and agreed to give him $250 when he applied for a patent, $250 in forty-five days more, and within six months after getting the patent, $2500. There was a possibility that the Allens might want to sell their interest, and part of the agreement was that if they got $75,000 they were to give Degner $25,000 instead of $2500.

But they never paid even the second $250, Degner says, though he has asked them for it often.

Through Sleeper to Bakersfield
via Santa Fe, daily at 3:00 p.m.

Military.

MAYOR'S CLERK HAS A RECORD.

RUNS OFFICE ACCORDING TO ARMY SCHEDULE.

Executive of Oklahoma City Has Private Secretary Who Saw Active Service in Spanish-American and Filipino Wars, During Which He Attracted Attention.

[Special Correspondence of The Times.]

OKLAHOMA CITY (Okla.) Dec. 24.—Some of the military tactics he learned while a private and later an officer in the United States army are applied by William L. Bradley, secretary to Mayor White M. Grant of Oklahoma City. This may account for the dispatch of business with so much regularity and so much precision. Bradley, bearing the marks of two wounds received while fighting in the Philippines, a medal for bravery and other records of note, is in command of the Mayor's office. Mayor Grant usually doesn't need to be told what to do. Neither does Commissioner Hampton, who occupies an adjoining room, but if they are at a loss to know how to do it. Bradley comes in on parade and solves every problem neatly and with dispatch.

Bradley is every inch the military man. He talks in proverbs, parables and conventional military English. He is a Mississippian by birth. Patriotism seized him in 1898, and he enlisted in the Twenty-third United States Infantry. In April of that year he was transferred to the Second Mississippi Infantry (volunteers,) as sergeant of Company A. He served in the United States until November and was then detached as assistant to Capt. W. B. Homer of the Sixth Artillery as assistant mustering out officer of the volunteer troops. He was discharged in January, 1899, and in February re-enlisted with the Thirty-ninth Infantry.

GRANTED A MEDAL.

Bradley was granted a medal by Congress for an act of bravery while serving in Southern Luzon, as a result of which he also was promoted to second lieutenant. After his promotion he served in various capacities in Manila, being at different times Collector of the Port, Collector of Internal Revenue and Registration Officer.

In March, 1901, Bradley procured a leave of absence and returned to the United States, reporting at the expiration of the leave to the commanding officer at the Presidio, San Francisco. In two weeks he resigned.

Bradley was wounded twice while in the Philippines, once in the leg at San Mateo during the engagement in which Gen. Lawton was killed, and the other time while fighting under Col. Bullard near San Pablo.

RESCUES SPANIARDS.

"One of the most interesting incidents of my career," says Bradley, "was the rescuing of 217 Spanish officers and soldiers who had been imprisoned in Lipa for over a year. We had gone up the Pasig River from Manila, and were looking into conditions in the territory surrounding Laguna de Bay. We heard of this prison at Lipa, forty-two miles distant in the interior, and of the men imprisoned there. Col. Bullard and I, with a small detachment of men set out for Lipa.

"What we found struck every man to the heart with pity. Those Spanish soldiers had existed for more than a year on scant provisions and some of them were so emaciated they could not walk. We bore about sixty of them back to the village in bull carts, put them on our transports at San Pedro on the bay and bore them back with us to Manila down the Pasig River."

Recent.

MITCHELVILLE IS ON THE MAP.

AND MIKE IS UNDISPUTED RULER THERE.

New Town in Panama Is Named After a California Man Who Will Probably be Made Alcalde for Life After the Burg in the Canal Strip Is Incorporated.

[Special Correspondence of The Times.]

COLON (R. P.,) Dec. 14.—In addition to being practically monarch of all he surveys, Mike Mitchell of Mitchelville, Panama, and erstwhile of California, occupies a unique position upon the canal zone. Mitchell is the only man employed on the big ditch who has a town named after him.

Of Irish extraction, Mitchell was born in the Golden State, and spent most of his life there. His earlier days were eventful and at times made Mr. Mitchell conspicuous, but his fame did not burst into full flower until his advent here.

Mitchelville is upon the new line of the Panama Railroad, and was so named because Mike was the boss in the labor camp planted upon the site of the present city. Rumor has it that chance alone did not dictate the naming of Mitchelville, that Mike simply said his camp was to be known by his name, and woe unto him who suggested another. The camp was named Mitchelville.

Mike not only tamed the primeval wilderness; he also tamed the wild spirits sent to him to command in the region thereabout. There are no municipal ordinances in Mitchelville. They are not necessary. Mike is the court of last resort and his decisions are supreme. However, he combines the power of a czar with a big heart that knows how to mingle mercy with punishment. From 6 o'clock in the morning, when Mr. Mitchell takes his coffee in the Hotel Manana, until he retires in the government palace at 8 p.m., his word is law. Upon the outer walls of the municipal palace are no adornments, save a single sign with the world "explosives."

The patriarchal government exercised in Mitchelville several times recently has come in for official commendation, and so popular is the Californian that he bids fair to become perpetual alcalde, when the town is incorporated, with the prospect that his sons and his sons' sons will succeed him.

COLDS CAUSE HEADACHE.

Laxative Brome Quinine, the world-wide Cold and Grip remedy, removes cause. Call for full name. Look for signature of E. W. Grove. 25c.

OF DISTINCT HISTORIC VALUE

"Tragedy of The Times"

Complete Story of the Dynamite Crime from First to Last

From Oct. 1, 1910, to Dec. 10, 1911

INDEX

SECTION I.—TEN PAGES.

OPENING STATEMENT 1
BOTH M'NAMARA BROTHERS ADMIT GUILT 1
"I AM DONE," SAYS THE WIFE 1
CHRONOLOGY OF DYNAMITING CASES 1
VICTORY FOR FAIR PLAY 2
STATEMENT OF GEN. OTIS 2
DEPORTATION IS WELL SUSTAINED 2
WORLD RELIEVED BY CONFESSIONS 2
OTHER ARTICLES AND TITLES:
Mitchell Is Astounded—Union Leaders Shocked—The "Burglar" Kit—Calls Them Traitors—"Duped and Betrayed"—An Awful Surprise 2
GLOOM RIDES ON SOCIALISM'S SHOULDERS 3
GOMPERS VERY NERVOUS OVER M'NAMARA CASE 3
MESSAGES THAT SHOW AMERICAN SENTIMENT 3
"I AM ASTOUNDED"—GOMPER'S STATEMENT 3
ASSOCIATED WITH ANARCHISTS 3
DRAWS LESSON FROM THE PLEAS 3
OTHER ARTICLES AND TITLES:
Looked for a Trial—For Widows and Orphans—Sounds Different Now—Jaws the Socialists—Roosevelt Is Silent 3
FIND NATION-WIDE CONSPIRACY WITH THIRTY IMPLICATED 4
BURNS STILL ON JOB, IS COMING 4
HOCKIN WANTS NO REPUDIATION 4
CHIEF ON TRAIL OF HIGHER-UPS 4
PASSION KILLED SOBER JUDGMENT 4
GOMPERS DENIES INFORMATION 4
OTHER ARTICLES AND TITLES:
Collapse After Sentence—Stunned by the Crimes—Reaction in Bakersfield—A Blight on Unionism—Condemn McNamaras—Wants Them Punished—Shock to Mayor. Wants Money Back 4
GOMPERS FOOLS UNIONS, DETECTIVE BURNS SAYS 5
DREW APPEALS FOR FRANKNESS 5
M'NAMARAS USED DOUBLE CROSS 5
EVIDENCE AND PLENTY OF IT 5
ADMIT ERROR OF THEIR WAY 5
OTHER ARTICLES AND TITLES:
Demand Money Accounting—Professions of Innocence—Expert Has Trump Card. Milwaukee Wants McManigal—On Trail of Fund—Ryan Sends no Word—Mitchell States His Belief—Great Surprise—A Bunco Game—Can't Believe It Even Now. Condemned by Strikers 5
TENSEST MOMENT OF THE CENTURY'S TRIAL 6
REPRESENTED AT CONFESSION 6
GOVERNMENT IS IN EARNEST 6
OTHER ARTICLES AND TITLES:
Disposition of Fund—Milwaukee Socialists Dazed—Burns Wins Reward—Thirty Years—Traced to McNamara—Penalty Sufficient 6
UNIONISM GRAFT-RIDDEN, GANG-RIDDEN, SAYS BURNS 7
RECORD OF CONSPIRACY READY FOR GRAND JURY 7
DESTROYER OF TWENTY LIVES IS UP FOR LIFE 7
CRIME PROOF ACCUMULATES 7
OTHER ARTICLES AND TITLES:
Other Crimes Suspected—"Kidnaping" Now Sanctioned—Would Devise Pension Fund. Congratulates Browne—The Men Behind the Dynamite 7
CROWDS STORM COURTHOUSE LIKE WOLVES 8
BURNS CHARGES GOMPERS WITH GUILTY KNOWLEDGE 8
DISCLOSURES CHANGE PLEAS 8
THE VANQUISHED AND THE VICTORS 8
SECRET PROMISE OF ACCOUNTING 8
OTHER ARTICLES AND TITLES:
Uncle Sam to the Front—No Word from Treitmoe—Must Purge Themselves—Repudiate the McNamaras—Will Abandon Gompers—The Man to Honor—No Parole. The Right Idea—For Justice 8
BUREAU OF DYNAMITERS FOUND IN INDIANAPOLIS 9
M'NAMARA FUND ACCOUNT MADE 9
M'MANIGAL TALE SUBSTANTIATED 9
M'NAMARAS IN PENITENTIARY 9
WILL SAFEGUARD GRAND JURY 9
OTHER ARTICLES AND TITLES:
Will Toil at Jute Looms—Supply Station—Will Return Money—Enter Their Cells to Pay the Penalty—Treitmoe Not Returning 9
EDITORIAL PAGE:
Climax of a Great Crime—The District Attorney—To the Loyal Friends of "The Times"—Detective Burns—Untimely Utterances as to the McNamaras—Moses, True Leader of Labor—Very Gratifying—Judge Bordwell—Gompers and Folly of Industrial Monopoly—Arch-Conspirators—Prices of the Dynamite Number 10

SECTION II.—FOUR PAGES.

FOR MEN OF "THE TIMES" WHO FELL AT THEIR POSTS 1
OUR FALLEN COMRADES UNDER THE BLOSSOMS 1
"THE TIMES" HOLOCAUST 1
BOMBS BURST, BUT "THE TIMES" GOES MARCHING ON 2
EXTERMINATE ANARCHISTS 2
STATEMENT OF CASE BY GEN. OTIS 2
THE EAGLE ABOVE THE WRECK 2
THE KILLED AND INJURED IN DYNAMITED "TIMES" BUILDING 2
PITIFUL GAP KEENLY FELT 3
OTHER ARTICLES AND TITLES:
Additional Chapters—"By Dastardly Hands" 3
WERE TRIED IN THE FIRE AND FOUND NOT WANTING 4
TO DESTROY BRANCH SEEMED PART OF PLOT 4
DEADLY MACHINE, LEFT AT EDITOR'S HOME, SHOWS PLOT 4
OTHER ARTICLES AND TITLES:
At Rest—Not Destroyed—Inhumanity of It—The Sufferers—Work of Harry Crane. Bedrock Facts—Composite—Four-Page Sheet—Ready to Assist—We Stand Fast 4

SECTION III.—FOUR PAGES.

STORY OF MIGHTY STRIDES OF LOS ANGELES AND "THE TIMES" 1
INQUISITION AND PURSUIT 2
OTHER ARTICLES AND TITLES:
Murder Is Murder—Crime Was Infamous—Grand Jury's Indictments—On Threshold of Thirty Years—Bedrock Facts—Industrial Freedom in Los Angeles—Truth—Real Estate Progress—Union Labor's Money Is Wasted—Blow Falls Heavily on Unionism. No Hope of Escape 2
FRANKLIN TO ANSWER TO SUPERIOR COURT 3
CATCH EVERY DYNAMITER IS PRESIDENT'S HOPE 3
M'NAMARAS TOIL AT JUTE LOOMS 3
BRANDS SAM'S FEDERATION 3
THE EAGLE 3
OTHER ARTICLES AND TITLES:
Burns Gives a Reason—Faces New Charge—Tracks Crime Leaves—Truce or Peace. Too Thin—Stenographer Talks—Depart for Los Angeles 3
WORLD THRILLED BY CONFESSIONS—NEWSPAPER COMMENTS 4
WHO GATHERED TON OF DYNAMITE, ASKS UNCLE SAM 4
HAND OVER BOOKS WITHOUT A CONTEST 4
DYNAMITE LAUNCH FOUND 4

The contents of this extraordinary issue of The Times are so distinctly and permanently valuable that thoughtful students of the "Crime of the Century" cannot afford to be without this issue for permanent preservation. It is more accurate, more graphic, more complete and better than any book on the subject could possibly be.

Three Sections Combined in One Sheet. More than 125,000 words. Price 10c; postage 2c extra. Address

THE TIMES-MIRROR COMPANY

Or Apply at the Counting Room
531 South Spring Street.

INGENIOUS FRENCH SMUGGLER.

Fills Hollow Blocks of Stone With Alcohol, and Borrow the Robes of the Church.

[Le Temps:] Describing a visit paid to the customs laboratory, a correspondent quotes the manager as saying that one enterprising innovator, in an endeavor to avoid the duty on alcohol, had embodied it in soap, of which 70 per cent. was pure spirit.

Then there is the imitation baby carried by a nurse, who by a judicious squeeze produces melancholy wails. A hearse escorted by four undertaker's men and followed by a weeping family conveyed to the cemetery a coffin sumptuously draped in black velvet, which contained 180 liters of alcohol.

One day a cart drawn by three horses rumbled into Paris under the noses of our customs officers. Apparently the cart was laden with square blocks of stone. In reality every stone was hollow and contained alcohol.

First-class railway carriages sometimes conceal lace, chronometers and expensive cigars. Motor cars have false bottoms, logs of wood are hollowed out. The informant went on:

"One day the people of a little village near the Belgian frontier were waiting for the Bishop of Chimay, who was crossing to conduct a confirmation. All the villagers in their best clothes lined the road. Presently the carriage comes in sight, crosses the frontier, and the bishop, carrying the pastrol cross very gravely, stretches out a hand to bless the custom house officers, who bow their heads to receive it. Then the carriage rolls on.

"Twenty minutes later there comes a second carriage, much less elaborately filled up than the first, containing a second Bishop of Chimay. Suspicion fell on the ecclesiastic, and he was requested to leave the vehicle without dealy, and his carriage was ransacked from end to end. Of course nothing was found. Not a stain on the character of the bishop, who naturally is the real one.

"You remember how Henri Rochefort's paper, La Lanterne, when placed under an interdict under the empire, was smuggled in from Belgium concealed inside busts representing Napoleon III." Going on to speak of the various adulterations practiced, the manager concluded:

"But the worst crime of these people is the adulteration of milk. 80,000 French children are annually poisoned—yes, I deliberately say poisoned—by adulterated or dirty or infected milk."

1/3 Off

On Holiday Goods—
Calendars
Holiday Boxed Papers
Fancy Brass Goods
Desk Sets
Fine Leather Goods

1/3 Off

On Pierced Brass Outfits and articles for piercing, Pyrography Goods and basswoods articles for burning.

THIS WEEK ONLY

Sanborn, Vail & Co
735 South Broadway

New Foulard Silks, Just Opened, Aisle 9

VILLE DE PARIS
317-325 SO. BROADWAY | 312-322 SO. HILL STREET
A. FUSENOT CO.

Year-End Sales

Did you forget any one at Christmas time?

If so, you can secure, this week, many articles that will make appropriate gifts for New Year's, at a great saving in price.

New Year's Cards .....
New Year's Letters .....
Calendars for 1912 .....
Holiday Boxed Stationery
1/2 Price

Brass Novelties

Especially appropriate for the office man. This offer consists of paper weights, ink stands, desk pads, pencil holders, ash trays, etc. Closing out this week at..... **1/2 Price**

Clocks

Desk Clocks, Alarm Clocks and Travelers' Clocks. Closing out this week at ..... **1/4 Less**

Children's Wool Dresses 1/4
Wool Coats Less

We offer any woolen dress, or any woolen coat in stock at one-fourth less than regular prices. These garments are shown in sizes from 6 to 14 years.

Clearance Sale of Suits, Coats, Dresses, Gowns, etc.

Every garment in stock reduced in price—to effect a quick clearance before invoicing.

Reductions Range From **1/4 to 1/2** Less Than Regular Prices

And in some instances prices are less than half.

This is indeed as we predicted the

GREATEST EVENT EVER HELD IN THIS DEPARTMENT

The great interest still manifested in the sale, and the enormous amount of garments sold are the best proofs of the superiority of our values.

Smith's Grocers

From the Adirondacks

Adirondack Brand Pure Maple Sap Syrup—Sealed while fresh, retaining the maple flavor impossible under other methods. Special Demonstration—we invite you to sample—
Pint can 35c
Quart can 55c
½-Gallon can 95c
Gallon can $1.75

Adirondack Brand Cane and Maple Syrup—
Pint can 25c
Quart can 45c
½-Gallon can 75c

Pure Eastern Buckwheat—
5-lb. sack 30c
10-lb. sack 55c

Maple Sugar From Ohio—Regular 25c cake. Special 20c

PANAMA SUGAR WAFERS

A Delicious, Delicate Sugar Wafer—
Special, per lb. 50c

RAISINS

Special—Large carton of Fancy Cluster Raisins 50c
Chestnuts—Per lb. 15c
Fancy Unbleached Walnuts—Per lb. 15c
Walnuts—No. 1 bleached. Per lb. 20c
Fresh Roasted Peanuts—Per lb. 15c
Popcorn—2 lbs. for 15c
Celery—Fresh and crisp, 2 for 15c
Cucumbers—Hot house. Each 10c
Spinach—3 for 5c
Cauliflower—2 for 15c

WALTER E. SMITH GROCERY
226-228 SO. SPRING ST.
Home 60451. Sunset, Main 8673.

The New Standard Encyclopedia is guaranteed to be new and complete. A University Society Consultation and Membership Certificate, entitling the holder to many benefits and privileges and good for three years, goes with each set. This certificate keeps the Encyclopedia up-to-date. Send postal to Times Encyclopedia Club.

"Everything Outing and Athletic"
DYAS-CLINE CO.
214 W. Third Street

Beeman & Hendee
447 So. Broadway
Infants' and Children's Outfitters

MATHESON LOS ANGELES
Good Clothes For Men
Matheson's
Broadway at 3rd

Leading Millinery House of Lower Broadway—
SCOFIELD'S
737 South Broadway.

Bladder Troubles
A Simple, Safe, Reliable Method That Quickly Cures Without Drugs or Operation. Consultation, Examination and Advice Free and Invited. Call or write.
Therapeutic Institute
Ground Floor, 340 South Broadway, Los Angeles, Cal.

PUBLISHERS:
The Times-Mirror Company.
OFFICERS:
H. G. OTIS, President and General Manager.
HARRY CHANDLER, Asst. Gen. Mgr. and Treas.
HARRY E. ANDREWS, Managing Editor.
F. X. PFAFFINGER, Assistant Treasurer.
MARIAN OTIS-CHANDLER, Vice-Pres., Secretary.

Los Angeles Times

EVERY MORNING IN THE YEAR.
Daily, Sunday and 32-Page Illustrated Weekly Magazine. Founded Dec. 4, 1881. 30th Year.

BUSINESS OFFICE AND EDITORIAL ROOMS, 531-533 South Spring Street.

Los Angeles (*Loce Ahng-hayl-ais.*)

Entered at the Postoffice as mail matter of Class II.

WHAT NEXT?

If by some fluke Los Angeles voters should adopt the proposed initiative ordinance forbidding the eating of meat before 11 o'clock in the morning and providing that the stranger within our gates shall not dine after 7:30 o'clock in the evening, what will come next? Who will start a petition for a municipal law prohibiting the use of onions as food within the city limits? Some of our swell apartment hotels have adopted this prohibition for their own confines—and it also applies to boiled cabbage.

IN ONE THING LACKING.

The United States government has been so busily absorbed in the development of the country that many other and humane things have been overlooked. One of these is the health of the people—not the health of farm animals. Dr. Wiley says it is safer to be a hog than a human under the present laws. As soon as the Agricultural Department learns of the outbreak of a disease among hogs in any part of the country, a specialist is at once put upon the case until a cure is effected. On the other hand a poor woman dying of tuberculosis finds no relief from an appeal to the national government, because no provisions have been made for such cases.

THE SPIRIT OF UNREST.

There is one war in Tripoli, another in Persia, a revolution in China, another revolution just ended in Mexico. Six nations are directly involved in these events, besides which there are constant rumblings of friction between Germany and England, while Austria, Spain, Portugal and even little Belgium are in a state of unrest, and afraid something will happen. How much the nations of the world resemble the seismic conditions of the earth! A casual governmental utterance, and there is a flash of war. A slip in the earth, and a quake follows that carries death and desolation. Evidently we are all of the earth, earthy.

ROASTING THE COURTS.

Senator La Follette is on the rampage over the country and is roasting the Supreme Court. He has a poor opinion of courts generally and takes pains to burn them up with his rhetoric whenever he gets a chance. Haywood and Sam Gompers share Mr. La Follette's opinion of our judiciary, and so does every anarchist orator along the river front. Such spouters encourage lawlessness and crime. An agitator could not be engaged in a worse business than encouraging disrespect for the courts and inciting already inflamed and prejudiced men to disregard their authority and scorn their rulings. Demagogues like La Follette have sown and are sowing the wind. What will the whirlwind be and who shall reap it? The harvest has already come to some unfortunate victims.

THE TIE THAT BINDS.

Count Boni finds it easier to get into trouble than to get out. For him the Gould millions had the incubus of a wife to whom he was wedded with the rites of the Catholic Church. Now the millions are gone, and the wife is gone; but the marriage tie is for him as firmly knotted as on the day of the wedding. He has done everything he could devise to harass his former wife because she not only left him, but also took her millions with her; but now he finds that the marriage tie as performed by the Catholic Church means something, and that the Pope serves notice on the world that so sacred an obligation may not be so easily put on and off as this gay spendthrift believes should be his privilege. The lesson taught by the Pope in this case is a good one and may have a beneficial influence upon the parties to some of the international weddings that have for their initiative millions on one side and a title on the other.

THE CLOSED SHOP.

A notable argument against the closed shop was made by Rev. Dr. David J. Burrell of New York, in a sermon recently delivered.

Dr. Burrell, who is of national reputation, declared his belief in the right of labor to organize for self-protection, and his sympathy with workingmen's legitimate efforts to better their condition. The Times is one with Dr. Burrell in this respect and has expressed this view for a score of years.

The speaker declared regretfully that organized labor had made three great mistakes, namely: The choice of bad leaders, the resort to wrongful methods in industrial warfare, and adherence to an impossible proposition, the closed shop. Said the speaker: "Call it the Golden Rule or the square deal, the man who professes to ignore it is held universally to be lacking in the first principle of morality and justice. But how can the adherent of the closed shop be an advocate of the Golden Rule? How can he demand the right to moor and the just rewards of his labor when he denies the same rights to his brother?

"Theoretically, politically and morally," concluded the speaker, "the closed shop is out of line with the spirit of the age."

That is why almost every strike fails which has the closed shop for its main contention; and decent union-labor men are realising this truth more and more, from day to day. Denial of the opportunity to work is not equality under the law, the equality upon which our nation is founded.

MEXICO.

The fate of Mexico is so interwoven in web and woof with the peace and prosperity of our own country, particularly along the border, that events in the sister republic are almost domestic to us. All sensible, right-minded American people want Mexico to enjoy peace within her own borders and prosperity for all her people, and that is all such Americans do want. We wish no square foot of Mexican soil, and are far from having any illusions as to the pleasures or profits of any directorate or suzerainty over that country. This last remark is made, not from the American point of view, but from that of some Mexicans. We know our country is casting no covetous sheeps' eyes towards our dark-eyed sister to the south. But the sister is occasionally given to a little coyness and flirtation, as if some one were "taking notice" of her.

Now the natural interest felt by all intelligent Americans as to peace and prosperity in Mexico naturally led us to take close observation of what was taking place there when Francisco Madero raised the standard of revolt, the final result of which was the doubtful act of driving Gen. Diaz from the seat of power and from his native country, to seek refuge beyond seas. Intelligent Americans in large numbers disapproved of the raising of that standard of revolt, and had misgivings as to the intentions, as to the temperament and ability of the revolutionary leader.

But the results have radically altered the case, and have made it necessary to take a new point of view on our part. Madero is now President of the republic and Gen. Diaz is an exile from his native land. Our government is naturally so jealous of its reputation for absence of intention to unnecessarily interfere with the internal affairs of Mexico that the proper thing for us to do (and that is what has been done,) is to accept the situation in good faith.

Francisco I. Madero is now President of the Republic of Mexico, and his administration has passed through about all the transitional-period features. With the surrender of the recalcitrant leader, Gen. Bernardo Reyes, the Madero government seems to be both de jure and de facto. It will be so regarded upon the American side of the boundary line, and Americans will be scrupulous in their recognition of this fact. We sincerely hope that this is a situation that will be accepted by all the Mexican people, and we are sure that it will be by all unselfish, intelligent and patriotic Americans.

To recognize the existing conditions, to submit their wills to these conditions on the part of the people of Mexico, will mean, if the new President proves equal to the task he has in a way imposed upon himself, the inauguration of an era of continued peace, and through peace, a continuation of the era of prosperity that marked practically the whole time of President Diaz's administration. Peace and prosperity for Mexico should be what all Mexicans desire, these conditions are what all on this side of the line desire, and there is no separating of the two conditions. Peace means prosperity, and war means desolation and distress in any case, supremely so in the case of civil war.

There are few Mexicans living at this time old enough to remember the horrible devastation and distress that overspread their then unhappy country in the days of frequent revolutions and perpetual internal war. But all the people of the republic, who are old enough to reflect, cannot and should not forget the comparative prosperity they enjoyed through peace under the long, firm and statesmanlike administration of President Diaz.

The people of Mexico, in direct proportion to their intelligence and patriotism, will now give Mr. Madero full opportunity "to make good" as President of the republic. So far as his administration has gone (which, to be sure, is not far,) he has not shown himself a failure. It should be the earnest aspiration of all his people that he may prove himself altogether worthy, and, as he becomes more accustomed to the difficult duties of the executive office, to be able to prove himself more and more worthy.

The hand of Mexicans raised against the President of the country, even for slight mistakes, or for anything less than the gravest maladministration of office, is not the hand of the patriot, but of the traitor to his own country.

Americans hope most earnestly that the heart of every Mexican will beat warmly with the impulses of pure patriotism and that Mr. Madero's term in office will prove one of justice, of undisturbed peacefulness, and of great and permanent prosperity to all the people of the sister republic.

The prevailing liberal and just sentiment, "give President Madero a chance," is a good sign.

Another Good Sign.

A very favorable condition, indeed, and one of high consequence to Mexico, is the fact that several of the foremost men of the late Diaz administration are (as The Times learns by direct, private advices from the City of Mexico,) exhibiting their good faith and patriotism in a strong light by showing themselves ready to stand behind the Madero administration in its efforts to pacify and properly govern the country. These men, among whom may be named ex-Secretary of Foreign Relations Creel, ex-Finance Minister Limantour, Senor Don Joaquin Casasus, and many others of the same class and standing in the Mexican Republic, have unselfishly put behind them the sore fact that they were overthrown, along with their great chief, Porfirio Diaz, by the recent revolution, led by Madero, and are nobly rising to the patriotic height which inspires them to come to the support of an adverse element in the politics and government of their country, rather than to see their native land made the scene of further revolution, devastation, disorder and suffering.

We shall miss that humorous publication, the Congressional Record, during the recess. We while away many an idle hour reading the "applause," "cries of go on, go on," "loud and long continued applause in the galleries which the Speaker was unable to quell," stuff.

Recent newspaper pictures of W. Morgan Shuster show that he still has his hair.

Not Harmon-ious.

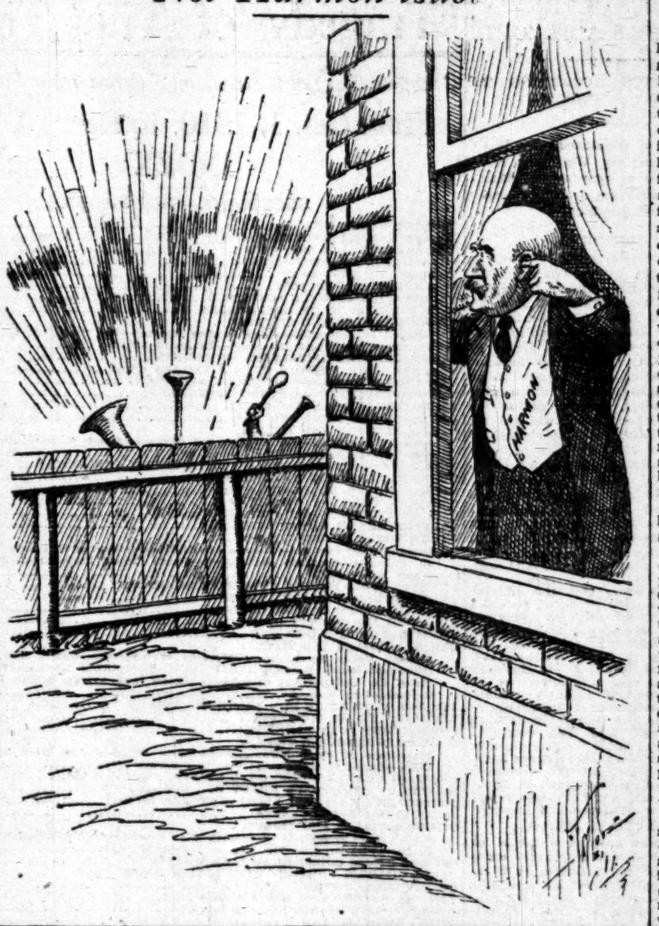

A SNARL FROM SANDY AGUE.

Sandy Ague is snarling and frothing at the mouth with a fury of uncomplimentary adjectives concerning San Pedro. And all because the Los Angeles Chamber of existing Commerce requested the San Diego Chamber of nascent Commerce to indorse a petition to Congress, asking for the fortification of what San Diego calls "that peaceful and shallow eddy, generally referred to as the inner harbor of San Pedro."

Sandy Ague is opposed to any fortifications, except such as may protect the institution at Point Loma from the guns of a hostile fleet. Sandy Ague prays, as did the Yankee deacon, who offered his petition to the Throne of Grace, to save "me and my wife, my son, John, and his wife, us four and no more." It even scorns the kindly suggestion of the Los Angeles Chamber of Commerce that a government hospital might, with advantage, be erected on Coronado beach. It is immune in its scorning, for surely it needs a hospital, where the disease of hostis humanis generis can be treated.

Sandy Ague declares that its foreign commerce exceeds that of Los Angeles, because only coastwise vessels are content to "churn mud" and "scratch the paint off their bottoms" by rounding the breakwater at San Pedro. Sandy Ague characterizes the request of the Los Angeles Chamber of Commerce for fortifications as "pyramidal impertinence" and it denounces the recommendations of government engineers in favor of such fortifications as "the utterances of unfought war experts," and as "malicious in word and spirit, as well as false and grossly inaccurate."

Sandy Ague resents the suggestion that nature has made it safe from foreign invasion, because if a foreign fleet should succeed in passing or silencing its fortifications, where would the officers and men obtain the water with which to quench their thirst and boil their rice and tea?

But really it is unneighborly for it to object so vigorously, so irrationally, and we suggest so futilely, to our having a few guns at San Pedro to guard the commerce and the wealth of the Angel City from foreign aggression. Surely it cannot hope to elevate its inconsequence to the skies by dragging Los Angeles down. The Times recommends it to reform its manners, and transform itself from a knocker into a booster of Southern California.

THE ALASKAN ARGONAUTS.

Gold was the lure that drew tens of thousands of men to California in '49, and the spring of '50. They were men of all vocations. Very few had been miners. Skilled mechanics, farmers, merchants, clerks, lawyers, doctors, bankers, speculators, and here and there a preacher, made up the army of Argonauts who rounded Cape Horn, or who crossed the isthmus, or who came on horseback, or in prairie schooners, or on foot plodded across prairies and deserts under the throbbing light to reach the new El Dorado.

It required courage, and enterprise and several hundred dollars in cash to make the trip, and it was the brightest, and bravest, and most enterprising of the land who left their household goods behind them and journeyed to the far Pacific.

It did not take those who came to seek fortune in the placers and gulches and river beds long to ascertain that the territory, which had slept for centuries under the manana rule of a few thousand Spaniards, was as rich in soil and timber as it was in gold; that there was wealth to be gained by pursuing agriculture, and manufacturing, and commerce, and that it was not necessary to import flour, or salt meats, or potatoes, or lumber, or dried fruits.

The pioneers sent for their wives and children. Cities sprang into being, as if by magic. Cattle and sheep ranges were turned into fields and orchards, the praises of the climate were sounded throughout the world, schools were established, and the land of gold became the land of Heart's Desire, to which hundreds of thousands journeyed to find homes, until today, when five millions of prosperous people dwell between Puget Sound and the Mexican border.

The history of the land south of British Columbia is about to be repeated in the country which has been practically, rather than truthfully, described as "the grim and grizzly North."

In despite of unwise, mistaken and retarding legislation, Alaska is about to have its innings. The bugaboo of conservation of coal and timber and ocean frontage has been banished from government policies by one wise sentence of President Taft, who said that he could see no good reason for pursuing toward Alaska any different policy with respect to government lands there than that which had existed for the greater part of a century, and under which the great West had been developed and populated.

The possibilities of agriculture, and stock raising, and lumbering, and coal mining and fishing in Alaska have, at last, been hammered into the consciousness of the American people, in despite of Pinchot and his subsidized press bureau. That Territory offers as inviting a field for enterprise and development as ever tempted human ambition and cupidity. As is aptly and tersely stated by the Portland Oregonian: "The shortness of the summer is compensated for by the length of the summer days, which makes the aggregate of sunshine in the year probably as great as in more southern climes. Enough has been done in the way of experiment to prove the fertility of the soil and that fruit, vegetables and hay mature there. The grassy valleys of Western Alaska can feed great herds of cattle. Alaska is capable of supporting in comfort a denser population than Sweden, Norway, Lapland and Finland, which are in the same latitude, and in addition to agriculture and cattle-growing, which flourish in those countries, has many resources which they do not possess."

With a railroad to tap the Matanuska coal fields and the fertile region of the Copper and Tanana River basins, population will pour in, and it will not be long before the North Star will gleam as a forty-ninth planet upon our national banner. A bill to provide for the construction by the government of such a railroad has been introduced in the House of Representatives by Congressman Sulzer, who is a Democratic leader there.

More power to him, and if he shall succeed in having the measure passed, his political sins, which were as scarlet, shall become white as snow.

UNCLE WALT.

The Poet Philosopher.

This country holds the murder record, may hold it to the end of time; the nation's history is checkered with everything in deadly crime. Our murderers are all acquitted if they have money by the peck; and if a hempen noose is fitted about some slayer's swanlike neck upon the gallows where the sawyers have left a hole for him to drop, it means he couldn't hire the lawyers who best know how to stall and yawp. A man may spend long years in prison for forging a five dollar check; the lowly bigamist gets his'n, the firebug gets it in the neck. The cops pursue the idle vagrant and soak him on his funnybone; and in the jailyard, large and fragrant, you see the plain drunk breaking stone. But he who shoots his fellow creature, and sends him to the great beyond, becomes the daily's scare head feature, is lionized, while out on bond. His trial is like an entertainment; he's freed, when lawyers cease to rage; he never new what fear or strain meant, and now he elevates the stage.

WALT MASON.

[Copyright, 1911, by George Matthew Adams.]

Chorus-Girl Repartee.

[Puck:] Trixie: Oh, you're not such a much!

Zaza: No? I don't see any Pittsburgh millionaire's picture on your bureau, either!

David Graham Phillips appears to be getting all of his rejected manuscripts published, now that he is dead.

AN INTERNATIONAL INQUIRY INTO THE COST OF LIVING.

[New York Evening Post:] It is to be hoped that the Chamber of Commerce will give its emphatic approval to the establishment of an international commission on the cost of living, upon the initiative of the United States. The stupendous difficulty and the enormous importance of the inquiry alike make the co-operation of the leading nations of the world essential to its successful prosecution; and it was a most happy inspiration that led Prof. Irving Fisher of Yale to propose the scheme, and to sound prominent economists in this country and Europe, as to the desirability of such a plan. His inquiries have met with the most cordial response on all sides. The feeling is everywhere manifest that the economic disturbance produced by the world-wide rise of prices in recent years, and the distinct possibility of further experiences of the same kind, make the undertaking of a truly comprehensive and searching inquiry into all phases of the cost-of-living question a matter of cardinal importance to every industrial nation at the present time. Some look forward to remedial governmental measures as a possible or probable outcome of the inquiry; but, irrespective of any such prospect, it is felt that a really thoroughgoing research into the facts will be sure to prove of the highest practical importance, as well as of great scientific value.

The mere ascertainment of the extent of the rise of prices which has taken place, and its character, will be an undertaking of prodigious difficulty and of very high importance. To get at the nature and the seriousness of such increase as has taken place in the cost of living will require not only a vast amount of minute inquiry, but also genuine sagacity and judgment. What is wanted is something more than mechanical averages; and even for the getting of such averages in a proper way a great deal of skill, as well as labor, is required. Only the conclusions of a body composed of the ablest experts, basing their results upon ample and fully analyzed material, can be of real value.

Of even more acute interest and probably of more practical effect would be the commission's inquiry into causes. First and foremost stands the question of the influence of the vast increase in the world's stock of gold, and the correlative phenomena relating on the one hand to the world's monetary and credit arrangements and on the other to the increasing volume of production and of business. But it is not to be supposed that when the international commission once got to work upon its great problem, it would confine itself to phenomena expressly connected with the question of the recent rise in prices. In a number of directions the conditions of the past few years have centered attention upon questions which are not in any way new, but which have acquired a new intensity and importance under the pressure of the cost-of-living agitation. The influence of protective tariffs, the part played by the arrangements of middlemen, and by the profits of retailers—these things may not have undergone any particular change, but their share in the determination of prices has assumed a new prominence in the public eye. With German cities undertaking, upon a considerable scale, the functions of the food-merchant, and with sporadic experiments of the same kind going on in this country, an inquiry into the possibilities of lowering retail prices by co-operative expedients and otherwise might well form an important chapter in the commission's labors.

Possibilities of a more ambitious nature are suggested in the preliminary sketch of the commission's contemplated work. It will be expected to give consideration to "the problem of preventing changes in the purchasing power of the monetary unit, as, for instance, through monetary or banking legislation." That it will be able to accomplish anything in this direction seems to us highly doubtful; but that is certainly no reason for refraining from the attempt. The subject is of such vast moment that any real illumination of it must be regarded as justifying all the labor and expense that may be necessary to secure it. While the gold standard, and that freedom of banking arrangements based upon it which now prevails, is in all probability the best thing available and will long continue so, yet there is not the same reason for complacency in regard to it that there was a dozen years ago.

We have seen regrettable and even sinister phenomena arising from the instability of prices; and it is not impossible that future developments in gold production may produce disturbances more serious than anything we have seen. Both with reference to the past and present and with regard to the possibilities of the future, the concentration of the best economic thought of the world on this question is most sincerely to be desired. Taking the inquiry as a whole, we feel sure that the United States by initiating it will do a great and lasting service to the world, and will be readily followed by the leading European nations.

Teheran a Modern Place.

[London Chronicle:] Teheran, to which the Russian troops are now marching, has more than doubled its population (nearly one-fourth million,) during the last fifty years. There is very little left of the spirit of Haroun al Raschid except the surrounding mud villages and the pits that dip down to the underground watercourses. Civilization, due mainly to British influence, has thrown its spell over the ancient city; and so we have up-to-date telegraphy, telephony, gas, electricity and tram cars. But the finest development of the Spirit of the Age is to be found in the exodus to the giant mountains nearer to the Caspian. There, as at Simla, fashion and wealth own magnificent houses, and live in a beautifully dry and cool climate. The Shah sets the example, for there are at least half a dozen royal palaces in or near Teheran where his Majesty may take his seasonal pleasure.

Didn't Think the Snake Dose Would Fit.

[The Ram's Horn:] "Now, Nora," said the departing physician to the Irish girl who was nursing a bad case of fever, "if the patient sees snakes again, give him a dose of this medicine. I will be in at 6."

The hour for his return arrived. The physician once more visited the sick patient and found him raving. He had been so, said the nurse, for hours.

"And did you give him the medicine?" inquired the puzzled doctor.

Nora shook her head.

"But didn't I tell you to give it to him if he saw snakes again?" demanded the physician.

"But he didn't say he saw snakes this toime, doctor," replied the nurse, confidently. "He said he saw red, white and blue turkeys wid straw hats on!"

Pen Points: By the Staff

Aviator Fowler has reached New Orleans—by rail.

Still quarreling about how the Maine was blown up. Oh, just leave it to Billy Bryan.

Seeing how soon the Reyes rebellion was done for, the wonder is what it was started for.

Main street sign: "Half stews, 35 cents." No wonder the town voted against prohibition three to one.

The poor man has his chance after all. The cable rates have been reduced to $1 for twenty words.

Have you ever noticed that when you run a minute late to the corner waiting for your street car, it is invariably on time?

The country is full of local talent willing to be "mentioned" in connection with the vacancy on the Supreme Court bench.

In the Carnegie list of twenty of the greatest men, we note the name of "Wilson." No wonder Senator Lorimer is jealous.

And so Admiral George Dewey has celebrated his seventy-fourth birthday. Some Spanish are willing to swear he looks like sixty.

The only difference between a "Progressive" Republican or Democrat and the old kind is that the progressives want more and bid higher.

Interviews with actors playing in Los Angeles this week indicate that they are in favor of the recall. It is about the only class that is so minded.

Just to show that competition has been restored among the oil folks, the price of gasoline has advanced. However, the trust is officially dissolved.

Wonder if the ultimate consumer will be compelled to settle for the attorneys' fees to be paid by the Chicago bad boys. Shouldn't be a bit surprised.

This is the week when the clever young wife who knows how to make a little go far affords the neighbors an opportunity to ridicule the handiwork of her spendthrift husband.

Just to show our visitors from the East that we have no ill-feeling, California is giving them just now a taste of the real East weather. But there is no danger of snow.

The habit of Woodrow Wilson in sending out bulletins would seem to indicate that he is following the example of "Tom Reed" and thinks himself the Agricultural Department.

A Texas youth will attempt to push a wheelbarrow all the way from Texas to New York. But how he would be asked to carry a few buckets of water to help mother with the washing.

A learned judge in Seattle has decided that a dog has a right to bite anybody who steps on its tail. But how about that opinion affect the dog that has no tail? There are such dogs, you know.

It will be observed that, while Andrew Carnegie had no trouble in naming twenty of the greatest men, he balked at the suggestion that he could name a score of the greatest women. There are so many to choose from.

Old Dock Wiley has officially announced the ingredients that must go into a genuine mince pie. All others will be considered not up to the government standard. The list excludes several things that we have used to think necessary.

Looking into history we note the appearance of the McNamara, Merrill, Ringling and Cheseybie brothers in the variegated lot. Not to overlook the Heinze and Gold Dust Twins, Romulus and Remus, Castor and Pollux and Cain and Abel.

Persia, the land of Cyrus, is evidently being laid low. All that now stands between it and the loss of its northern provinces to the exigencies of English Liberal politics will dictate how far England will go in Asia go in making a semi-detached, double-riveted ownership.

One of the early duties of Congress will be the enactment of legislation regarding the future management and control of the Panama Canal. It is a big proposition and must be handled in a big way. If it does the map of the ocean trade of the world and your Uncle Sam has turned the trick.

IF YOU ONLY KNEW.

If you only knew that the clasp of a hand,
Would help some brother to understand
That life is worth living, when purified.
If you only knew.

If you only knew that a happy smile,
Would help some weary one along,
You would ever be singing some joyful strain.
If you only knew.

If you only knew that some clear bright day,
Would soon be gone from the world's gay place,
Oh, how patient and tender and true you would be.
If you only knew.

If you only knew that a cheery word,
Would lift some one's burden for a mile,
You would laugh and laugh all the day through.
If you only knew.

If you only knew that the love you give,
Would fill some one's life with sunshine,
You would never a thought of love withhold.
If you only knew.

And these are the treasures that gold may not buy,
That live in the heart and can never die,
A smile, a song that some one may hear.
If you only knew.

ADA B. CHRISTY.

No. 1334 Ingraham street, Los Angeles, December 2.

Pen Points: By the Staf

Aviator Fowler has reached New Orlea —by rail.

Still quarreling about how the Maine w blown up. Oh, just leave it to Billy Burn

Seeing how soon the Reyes rebellion done for, the wonder is what it was beg for.

Main street sign: "Half stews, 20 cents. No wonder the town voted against prohi tion three to one.

The poor man has his chance after a The cable rates have been reduced to $1 for twenty words.

Have you ever noticed that when you a a minute late to the corner waiting f your street car, it is invariably on time?

The country is full of legal talent w ing to be "mentioned" in connection wi the vacancy on the Supreme Court ben

In the Carnegie list of twenty of th greatest men, we note the name of "Steph son." No wonder Senator Lorimer jealous.

And so Admiral George Dewey has cel brated his seventy-fourth birthday. Th Spanish are willing to swear he can fo like sixty.

The only difference between a "Progr sive" Republican or Democrat and the oth kind is that the progressives want eff more and bid higher.

Interviews with actors playing in Los A geles this week indicate that they are all favor of the recall. It is about the on class that is so minded.

Just to show that competition has be restored among the oil folks, the pr of gasoline has advanced. However t trust is officially dissolved.

Wonder if the ultimate consumers will b compelled to settle for the attorney fees be paid by the Chicago beef barons? Shouldn't be a bit surprised.

This is the week when the clever hou wife who knows how to make an ex affords the neighbors an opportunity to sa ple the handiwork of her special brew.

Just to show our visitors from the Ea that we have no ill-feeling, California i giving them just now a taste of the dow East weather. But there is no shortag of snow.

The habit of Woodrow Wilson in gettin out bulletins would seem to indicate tha he is following the example of "Tama Jim and thinks himself the Agricultural De partment.

A Texas youth will attempt to ro a wheelbarrow all the way from this ci to New York. But how he would yell i asked to carry a few buckets of water to help mother with the washing.

A learned judge in Seattle has decide that a dog has a right to bite when not body steps on its tail. But how woul that opinion affect the dog that has no tail? There are such dogs, you know.

It will be observed that, while Andrew Carnegie had no trouble in naming twenty of the greatest men, he balked at the ad vestion that he could name a score of th greatest women. There are so many to choose from.

Old Dock Wiley has officially announce the ingredients that must go into a re mince pie. All others will be considere not up to the government standard. Th list excludes several things that mothe used to think necessary.

Looking into history we note the pre sence of the McNamara, Merritt, Wrig tingling and Cheerybie brothers. Quite a variegated lot. Not to overlook the Sia and Gold Dust Twins, Romulus and Re Castor and Pollux and Cain and Abel.

Persia, the land of Cyrus, is certainly b ng laid low. All that now stands bet and the loss of its northern half is pr tigencies of English Liberal politics will still dictate how far England will let Ru a go in making a semi-demi-possessio double-riveted ownership.

One of the early duties of Congress will be the enactment of legislation advoc the future management and control of t Panama Canal. It is a big question an must be handled in a big way. It re-writes the map of the ocean trade of the world and your Uncle Sam has turned the trick.

IF YOU ONLY KNEW.

If you only knew that the clasp of your hand,
Could help some brother to understand
That life is worth living, when hope has died.
If you only knew.

If you only knew that a happy song,
Could help some weary one along,
You would ever be singing some sweet refrain.
If you only knew.

If you only knew that some clear loved face
Could soon be gone from the sweet home place,
Oh, how patient and tender and kind you would be.
If you only knew.

If you only knew that a cheery smile
Could lift some one's burden for a while,
You would laugh and laugh all the weary day through.
If you only knew.

If you only knew that the love you scorn
Could fill some one's life with happy morn
You would never a thought of love withhold.
If you only knew.

And these are the treasures that gold can not buy,
That live in the heart and can never die,
A smile, a song that some one needs.
If you only knew.

ADA B. CHENEY.
No. 1334 Ingraham street, Los Angeles.
December 2?

FORMATION
Readers, Subscribers and Agents and the Public About the
Times
AND AIMS:
REGULARLY more pages of reading matter and a ger of advertising than any paper.
FEATURES: Independent unshackled, unpurchased and unincumbered. ANGELES TIMES is devoted principles of Liberty under Constitution of the United States is all fields of lawful endeavor. Industrial Freedom, and building of Los Angeles, the Angeles and the great South-
The Times champions the "equality of opportunity," of success to independent honest citizen. It is champion of all honest toil-and well-abiding workmen, while never denying their right to organize lawfully. It opposes the fog of lawless, irresponsible, and exclusive organizations, because they are the enemies of their own class and the public weal. Our position is and will be maintained. Policy of The Times as a just, fair newspaper is unassailable. Between August 4, 1890, and Dec. 31, 1910, there was paid to members of well-established non-union labor unions and wages, the tidy sum of $4,025,122.69—
CIRCULATION: Daily net average (Sundays included)—for 1894, 11,328; for 1895, 26,121; for 1899, 36,733; for 1901, 58,892; for 1903, 96,846; for 1905, 42,126; for 1906, 52,511 copies; for 1907, 54,954 copies. for 1908, 54,924 copies. for 1910, 85,152 copies. Daily average for 1910, 87,820
Agents, Williams, Lawton & Co., Brunswick Building, 225 5th av., New York; 324-25 Dearborn st., Chicago. 111 West Monroe st., Chicago Bureau, 46 Frost Building. TIMES on file.) San Francisco Office, Room 1246 Call Building; Eastern Representative.
ANGELES TIMES will hereafter on file in the reading rooms of TIMES readers in the American Express Company, Berlin: 55 Charlottenstrasse; Paris: 11 Rue Scribe. London:
Counting-room, Subscription, Editorial Rooms, City News Rooms—Sunset, Main 8200.
Daily and Magazine, 75 cents a month; $9.00 a year. Daily without Sunday, $7.50 a year. Sunday, without daily, $1.50.
The regular week-day issue (24 pages) 5 cents; on the Sunday issue (96 pages) 10 cents.

The Stage.

MUSIC IN PUCCINI PIECE.

INSTRUMENTS MAKE IN ORCHESTRA.

Bells, Glockenspiel and Regular Orchestra Complement of "The Girl of the West," Savage Production.

BRIAN JOHNSON.

To achieve the desired effect in orchestration of "The Girl of the West," it has been necessary several entirely unique instruments. Among these are the piano with felt hammers turn certain strings which hit bars of tempered steel and produce the chord of C, and this chord in turn is used with the theme sung by the tenor, a wonderful effect, especially at the end of the first act. The instrument is back of the scenes.

The new instrument is the celesta, an instrument of beautiful tone, played with leather-covered hammers and frequently used by Puccini in connection with the harps. The other is an extra large glockenspiel, built of nickle tubes which give a great effect in the orchestra. The third, like a little Indian

Mlle. Palerma,
Who is at Pantages this week.

tambourine (really a special tambura) are also used in order to secure the effect in the opening of the Indian music of the Indian scenes and also in the reference to Japanese half-world women.

Orpheum's New Year bill, opening matinee, will be one of the most attractive and hilarious ever presented in that house of entertainment. One of the strongest comedy acts on the bill, Topping it come Emma Ray, famed for her "A Hot Old Time," who is now in vaudeville in this, her own act on the stage. They have a scream in one scene, "The Bandmaster." Also comes Lillian Shaw and a company in "Mayme," showing one phase of entertainment may be found in the mysteries of a Pullman car, the scene is laid, and in which Miss Shaw's sister—and she has a sister—has a "big" feature. Three others complete the bill contains Mr. and Mrs. Hugh Lloyd in a melange of country wonders, and Les Gallaierre and her trained French ventriloquist dog. The acts remaining from this week include the Six Bracks, James Diamond and Clara Nelson, and Brown, Harris and Brown. There will be special music fit for the coming season.

The Lyceum for its New Year's attraction, opening Sunday matinee, will offer for the first time here, "The Rosary," E. E. Rose's drama founded on an emblem of purity and appealing in its human interest. The central character is a priest, but the subject is handled in a new way.

The Orpheum Road Show opened in San Francisco on Christmas eve. It is headed by the Eight Palace Girls of London, dancers; Mlle. Simone de Beryl, a poseur of pronounced talent and beauty; the fine sketch, "Honor Among Thieves"; Ray Samuels, "The Blue Streak of Ragtime"; Mack and Orth, comedians, and Loughlin's dog act.

"The Sho-Gun" will be the offering at the Grand Operahouse beginning with the matinee Sunday. This offering is perhaps the most pretentious undertaking that Ferris Hartman will make during the entire season. Aside from the fact that "The Sho-Gun" is a musical comedy requiring a big cast, costly costumes and special scenic effects, the royalty is very large. Never before has "The Sho-Gun" been presented anywhere except in combination houses. Scenery and costumes have been brought to Los Angeles from New York and the Hartman production will be on a par with a regular road attraction. "The Sho-Gun" will call for the entire strength of the Hartman company and will test the musical ability of every one in the cast. Mr. Hartman will play the role of the trust-maker who journeys to Japan in search of gold and titles, and Miss Myrtle Dingwall will play Princess Hunnibun, a dainty Japanese role in which she should excel. "The Sho-Gun" is by George Ade and Gustave Luders.

As the headliner at the Adolphus this week the offering is the Orpheus Quartette, in a repertoire of classical and ragtime selections. The quartette have a repertoire of unusual strength and merit and the harmony is excellent.

The Adolphus Farce Comedy Stock Company offer "Nellie's Christmas." This week's offering is a slight deviation from the regular in that it is not wholly farcical in its theme. It is really a comedy-drama with nearly seven-eighths drama and one-eighth comedy. It is a beautiful sketch and appropriate for the Yuletide season. Dick Cummings is supported by Katherine Merley, Stella Adams, Maxie Mitchell, James Dillon, Jap Rentfrow and Otto Pack.

Hall and Wright, in a sister act of singing and dancing, are very good and were the recipients of several encores yesterday. The Musical Coppelias in their antics are amusing. One pleasing feature of this team is their dress, which is very appropriate.

Le Roy Brothers, in barrel contortions and an exposition of Roman ring work, have an act of considerable merit. The member of the team who does the barrel work seems to be made of rubber, and went through some amazing stunts. The other member of the team who performs on the Roman rings showed a few new tricks in trapeze work.

The Adolphus orchestra, with J. D. Bryson, conductor and the Adolphuscope complete an excellent bill.

Sunday afternoon the Burbank company will present a revival of "The Man of the Hour."

The cast that will be seen will find Forrest Stanley in the role of the young Mayor Alwyn Bennett, who refuses to be the tool of political bosses; James Corrigan in his characterization of the political boss, Horrigan; David M. Hartford as the Irish ward politician, Phelan; Charles Giblyn, in the role of the street railway owner and financier, Charles Wainwright, and Florence Stone as Dallas Wainwright.

The new bill for the opening of the new year at the Empress will be made up of eight new acts, all of attractive quality.

For the headline feature will come Ed Bimberg and his Telephone Girls, who have a bright musical comedy offering, while the second feature will be found in Luigi Dell 'Oro with a musical act.

Another feature of the new bill will be the rural comedy, "The Man Who Knew," which will be presented by La Verne Barber, a former Angeleno, and his company of players. Others who will contribute are Kennedy and Williams in "Pianofunology;" Bernard and Arnold, Mondane Phillips, Burges and Clara—and the new comedy motion pictures.

The Mountain Ash Male Chorus will be heard at the Auditorium Friday night, December 29, as the third event of the first series of the Philharmonic course, and the seat sale is on this morning. Special rates will be made to choirs, musical clubs and special church parties, who are interested in ensemble singing.

At the Belasco Theater, "The Aviator" continues to break speed records in the laugh-producing line and the farce stands well to break some attendance records before the week is over.

The sale of seats for the engagement of Anna Held will open at the Mason box office this morning. Miss

(Continued on Tenth Page.)

HF THE MARK OF GOOD CLOTHES KNOW US FOR BEST VALUES

THE MARK OF GOOD CLOTHES HF

How About New Year Gifts?

Let us help you in remembering friends who remembered you on Christmas.

This big store is full of many useful gifts for Men, Women, Boys and Girls.

Take a glance at our window displays—you'll surely find something to answer your purposes.

Right prices, too!

Harris & Frank
Outfitters for Men, Women, Boys and Girls
637-639-641-643 SOUTH SPRING

Moderately Priced Shoes

It isn't at all necessary to pay a high price for your Footwear—if you know where to buy it. At Staub's, even our highest qualities are very reasonably priced; and $3.50, $4 or $5 will purchase both smart and durable Shoes for Men, or Women. Correct fittings, a feature.

Staub's
336 So. BROADWAY

The Very Things For Souvenirs

Arizona Rubies are the most popular Souvenirs of the Southwest. They're brilliant stones, and the cost is small.

See Our Stock Today

A·E·MORRO
JEWELER SILVERSMITH
332-334 BROADWAY CORNER THIRD

—For New Year's—
Allegretti Chocolates
The Original. Fresh Daily, Per pound 75c
OFF & VAUGHN DRUG CO.,
352 South Spring—Cor. Fourth

J. W. Robinson Co.
Broadway and Third

Los Angeles Agency for Trefousse Kid Gloves—the finest produced in France.

$65 Tailored-to-Measure Suits $40

Cut by Mr. Berk, formerly with O'Connor, Moffett & Co., of San Francisco.

Tailored by the best workmen money can hire.

Made from elegant Scotch and English suitings heretofore used only in our $65 suits.

Lined and trimmed precisely the same as when we were getting sixty-five dollars.

(Dress Goods Dept., at Corner Broadway and Third)

Liberal Price-Concessions on Warm Bedding

And just when most needed!

At $4.50 Instead of $5.50—Thick, warm, gray blankets, which we have made purposely for the college boys and girls.

At $5.00 Instead of $6.50—Eleven-quarter blankets of white wool—thick, fluffy goods, with just enough cotton in the warp to prevent shrinking when washed—wide silk binding, doubly stitched.

At $7.50 Instead of $8.50—Eleven-quarter blankets of fine fluffy white wool, with extra wide silk binding.

At $8.00 Instead of $10.50—6x7-foot comforters, filled with fine quality down and covered with best grade of sateen—stitched first and then filled.

At $3.75—6x7-foot comforters, filled with best grade of cotton, carded in one sheet and covered with fine quality silkoline.

At $4.00—6x7-foot comforters, filled with one sheet of fine white wool, cross-carded; covered with fine quality silkoline.

$50 to $60 Oriental Rugs $25

Splendid assortment of runners ranging from 2 ft. 10 to 3 ft 6 inches wide and 6 to 11 ft. long, in deep rich colorings, now $25 each. Their equals are seldom found priced less than $50 or $60.

(Third Floor, rear)

Corset Sale Continued

Still a splendid assortment in the large sizes and in the smallest sizes—many $5 to $10 values now $2.50, simply because the makers wanted them out of the way before their stock-rooms are needed for the spring models.

(Second Floor, rear)

Beeman & Hendee
447 SOUTH BROADWAY

Big Discounts On TOYS Some at Actual Cost

To get quick action on scores of fine Toys, we've marked them so low as to make it decidedly worth your while to visit our Third Floor today.

Your children never have "enough Toys." Here's the time to please them—and to the advantage of your purse.

Coulter's
"Los Angeles' Oldest Dry Goods House"
"The Best in Dry Goods Since 1878"

SUITS: —worth to $27.50 at $13.50!
—worth to $35.00 at $18.75!

These $55 and $65 Suits --tailored to your measure $40!

—Only in suits that reflect PERFECTION—in style, fabric and workmanship,—will you find the "Coulter-Mark" label.

—Exclusiveness distinguishes every garment that leaves OUR tailor shop,—exclusiveness of the sort that insures lasting style and serviceableness.

—See the new Spring suitings that are included in this offer of $55 and $65 Suits-to-order at only $40—today.

—Rear Right Aisle, Main Floor—

Reductions in Velvets; the Silk of Royal Richness—

—and—admittedly, too—do velvets possess that alluring elegance which has captivated the hearts of women, this season;—here are some at cut-prices—for today's selling:—

COLORED CHIFFON VELVETS, 42 in., plain and striped, in values to $6.50, on sale today at $3.50 yd.

BLACK CHIFFON VELVETS, 42 in., the $6.50 values at $5 yd.; the $8 values at $6 yd.; the $9 values at $6.50 yd.

COLORED VELVETEENS, 24 in., in black and colors, the regular $1.50 values at $1.25 yd.

SATURDAY: An extraordinary sale of Silk Remnants. Watch for further particulars.

—Rear Main Aisle, First Floor—

Quadruple-Plate Silverware at One-Third Less!—

—only a few—a very, VERY few, understand us—of each of these articles:

—such as—

—bean-pots and baking dishes of Guernsey ware in silver serving-containers;—sugars and creamers;—nut and fruit bowls;—butter dishes, etc.;—and a small selection of jewel boxes, silver picture frames, etc.;—

—the broken ends of lines that were most popular during the holiday season;—

—worth $3.50 the piece to $31.50 the set, at one-third less—today.

—Upper Left Aisle, Main Floor—

Dress Goods Ends Priced at Half!

—bolt ends, odd pieces and a few full bolts;—

—a large assortment of styles from which to select,—in all the new suiting and dress weaves and colorings;—

—dress lengths, suit lengths, waist lengths, skirt lengths, etc.;—

—worth 75c to $4, at one-half marked prices,—today.

—Rear Right Aisle, Broadway Annex—

$4.75 Set of Silver Flatware at $3.50!

—a sixteen-penny-weight ware, too—better by far than the ordinary "triple-plate" flatware;—

—six knives and six forks—brilliantly satin-finished;—beautifully designed on ultra-simple lines;—

—and priced at only $3.50 the set—today.

—Upper Left Aisle, Main Floor—

—The season's extreme lateness, heavy purchases and buying of a half-desultory nature have left our suit stocks more than usually well-supplied with garments of a super-ordinary worth.

—'Twas this congested condition that forced such drastic reductions as have been declared,—tho' the suits intrinsically represent truly splendid values at their original pricings.

—There's yet time to secure a very desirable choice from among these excellent assortments of tailored and trimmed styles,—in all materials, weaves, patterns and colors—

—at $13.50:

—suits that were $27.50, $25, $22.50 and $18.50.

—at $18.75:

—suits that were $35, $32.50 and $30;

—and all other values at corresponding under-prices.

—Second Floor, Rear—

25c Women's Cotton Hose, 20c—

—an excellent quality for serviceable wear;—

—full, regular-woven styles;—with double soles and high-spliced heels;—

—in black only;—

—the 25c values at 20c the pair, or 3 pairs for 50c.

—Upper Main Aisle, First Floor—

Bisque Dolls worth 50c to $10, priced one-third less.

—here's an opportunity for tho'tful parents to save on approaching birthday remembrances;

—these charming "baby" dolls, are moulded body and head of ceramic bisque,—an unglazed porcelain that lends a natural tone to the flesh-tints;—

—all sizes and styles, both blonde and brunette;—

—worth 50c to $10,—on sale today at one-third less.

—"Toyland," Third Floor—

215-229 S. Broadway — Coulter Dry Goods Co. ESTABLISHED 1878 — 224-228 S. Hill Stree

The Times Cook Book

No. 4

Bigger, Better and More Complete than any Previous Issue.

Replete with Spanish, Hygienic and other Recipes by famous Chefs and Skilled Housewives.

Now Ready and For Sale at Times Offices and All Agents.

Price 25 Cents
Postage 5 Cents Extra

Events in Local Society

Photo by Hartsook

Miss Neva Hoy,

Whose engagement to Bernice George Richardson is announced today.

MISS NEVA LOUISE HOY of No. 2007 East Second street, who came to Los Angeles a year ago with her mother and brother, is to be married to Bernice George Richardson, a leading young business man of Salt Lake City, in Christ Episcopal Church at noon, Tuesday.

The announcement that this beautiful and popular young woman will be a bride of the new year is a surprise to many members of the younger set in this city. During the short year that Miss Hoy has lived here she has made many friends and acquaintances, who will be exceedingly sorry that she is to leave Los Angeles.

The charming bride-to-be is the daughter of the late Valentine S. Hoy, who was one of the best known cattlemen of Routt county, Colo., twenty years ago. Clair Vose, her cousin, was an athlete at Stanford three years ago, when he rowed in the varsity crew.

The young man who will claim Miss Hoy as his bride came to this city last Sunday. The families of the young people have been close friends for many years. Miss Hoy and Mr. Richardson were playmates in their early school days.

The Rev. Baker P. Lee is to conduct the marriage ceremony. Only the immediate relatives of Miss Hoy will attend the wedding. After the ceremony the young couple will go to San Diego, and after passing a few days in the southern city, will go directly to Salt Lake City, where they will live.

—o—

World's Tour.

Miss Katherine Johnson, daughter of Mr. and Mrs. E. P. Johnson, Jr., of West Twenty-eighth street, will leave this city January 8 for San Francisco, where, in company with her grandmother, Mrs. Johnson and her aunts, Mrs. Charles Dick and Miss Sada Johnson, she will sail on the 10th, inst., for a tour of the world.

Before her departure, another aunt, Mrs. Charles Modini-Wood of St. James Park, will give a dinner in her honor. This will take place January 6, and on Thursday next Miss Helen Taggart will be a theater hostess, entertaining the traveler.

—o—

Daughter Honored.

Mrs. George J. Consigny of No. 732 Rampart street was hostess last evening at an informal Christmas party given in honor of her daughter, Miss Venita Consigny. The home was aglow with Christmas berries and poinsettias. Invitations were accepted by Mr. and Mrs. Archibald Kellogg, Mr. and Mrs. Paul Wagner, Mr. and Mrs. George Burkhart, Mrs. Margaret Thies, Miss Marjorie Burbank, Miss Bessie McGonigil, Miss Ethel Getz, Miss Karolyn Nichols, Miss Maude Fuller, Miss Jessminn Peddle, Miss Dorothy Feron, Miss Carol Somerville, Miss Della Bateman, Miss Julia Goerch, Miss Blanche Davis, Leo Smith, William Green, Warren Bovard, Guy Irwin, Gilbert Brown, Asa Call, Mr. Webb, Edward Allen, Harry Curtis, Lovell Swisher, Mr. Fisher, Harry Conwell, Harry McQuigg, Donald Wallace, Lyman Ellis, and Robert Jessup.

—o—

Christmas Visit.

Dr. and Mrs. Edwin Janss have been spending the Christmas holidays in San Francisco, with Mrs. Janss's parents, Mr. and Mrs. William Cluff.

—o—

Coming Affair.

Miss Ula May Hammers of No. 2700 La Salle avenue will be hostess, Friday, at a pleasant affair complimenting Mrs. Albert Henry Winters.

—o—

Recent Wedding.

Of interest to friends in this city is news of the marriage of S. Quay Smith, son of Mr. and Mrs. C. Will Smith of Highland Park, to Miss Clara Maurer, daughter of Rev. and Mrs. E. B. Maurer of Ontario. The service was performed by the Rev. Gushel at the Episcopal Church of Ontario, Saturday afternoon. The bride was attired in a white broadcloth suit with a large black hat. She carried a shower of orchids and lily of the valley.

—o—

Mrs. Forve Hostess.

A fashionable luncheon was presided over yesterday by Mrs. Philip Forve, who entertained about fifty guests at her home, No. 427 Westlake avenue. Quantities of Christmas foliage and bells beautified the residence, where cards were enjoyed following the dainty repast.

Mrs. Forve will entertain with another luncheon January 2, when she will entertain fifty guests.

—o—

At Their Ranch.

Mr. and Mrs. Willard Stimson of the Hotel Alexandria left Tuesday for their country place in the Eagle Rock Valley. They were accompanied by a party of friends who will be New Year guests.

—o—

Dancing Party.

About 100 guests were present last evening at the dancing party given by Mr. and Mrs. Edward L. Doheny at their home, No. 8 Chester place. Edward L. Doheny, Jr., who is home from Stanford for the holidays, was the honored one of the pleasant affair.

—o—

En Route.

Mr. and Mrs. William Irving Hollingsworth of No. 1103 South Lake street, left yesterday morning for New York, where they will spend five or six weeks.

—o—

From Kansas City.

Mrs. George E. Anderson, Mr. and Mrs. Ralph Anderson, Miss Mildred French and Miss Mary Ferguson, formerly of Kansas City, are in their new home at No. 337 Vista del Mar, Hollywood.

—o—

Another Wedding.

Miss Mary D. Linehan of this city, daughter of Mr. and Mrs. Patrick Linehan of Orena, Idaho, and Grover C. Knight of Oregon, were married at the rectory of St. Vibiana's cathedral December 24 Rt. Rev. Patrick Harnett, officiating. The bride was gowned in a handsome traveling suit of blue broadcloth. After a tour of the coast cities, Mr. and Mrs. Knight will go to Sheaville, Or., where they will make their future home.

—o—

Merry Party.

Mr. and Mrs. Albert J. Taylor of No. 401 West Fifty-fifth street entertained a number of f. nds with a Christmas tree and luncheon Monday. Gifts were distributed to the guests, among whom were Mr. and Mrs. J. D. Taylor, Mr. and Mrs. A. W. Dakan, Mr. and Mrs. Frank Shugart, Mr. and Mrs. T. B. Kelley, Mr. and Mrs. Charles W. Gilman, Mrs. Walter J. Seymour, Mrs. E. A. Smith, Misses Irene and Inez Gilman, Sarah Shugart, Earl S. Taylor, Charles A. Taylor, and Thad Seymour.

PERSONALS.

R. D. Bulnker registered at the Van Nuys yesterday from The Hague. He has been staying in Southern California three months, devoting all his time to the study of fig culture in and around Fresno. He has also been studying dates, and has purchased considerable acreage at Merced, where he is going into the business of raising and packing these fruits. He was a nurseryman and landscape gardener in Holland.

Francis L. Lowndes and wife of London are passing a few days at the Alexandria. Lowndes is a man of leisure of London, having no connections with business of any kind, he says. His wife, under her maiden name, Marie Adelaide Belloc, has published the "Philosophy of a Marquise," "The Heart of Penelope," "Studies in Wives," "The Pulse of Life" and a number of other books which have a wide circulation in English countries.

Mr. and Mrs. J. M. Armitage of Vancouver are guests at the Van Nuys. Armitage is in the financial brokerage business, and is touring the Southwest on pleasure, having arrived here from Santa Barbara, and being on the way to Del Monte. Mr. and Mrs. John M. LeMoyne of the same city are also guests at the hotel, and are on a pleasure trip.

Among the guests at the Westminster are J. D. McGillivray, a real estate operator of Winnipeg; J. B. Monohan, an official of the Southern Pacific, with headquarters in San Francisco; Edward C. Ernst, a grain broker of Chicago, and H. R. Williams and J. R. Burkhart, members of a commission house of Seattle.

Among the Lankershim guests are W. D. Watkins, a manufacturer of Kalamazoo; S. Landswick, a San Diego insurance operator, and Robert Morriss Rabb, a lecturer of Atlantic City.

J. V. Loriot of Toronto arrived at the Seminole Hotel yesterday, and is here for the winter months. He is interested in the fruit packing business and has come here to study the various systems of handling deciduous fruits, having a large packing plant near Toronto. L. M. Levitt of New York is also at the hotel. He is an importer of foreign advertising novelties.

P. F. Thompson, his wife and daughter, are passing a few days at the Angelus. They have come here for the winter months from their home at South Orange, N. J. Thompson is a retired Wall-street operator. S. E. Busser, in charge of the amusement bureau of the Santa Fe, is registered at the hotel from San Francisco. He has just completed the series of attractions which will be featured over the Santa Fe circuit this winter.

B. A. Barrett, assistant superintendent of the Portland Street Railway Company, is staying at the Hollenbeck. The list of guests also includes the names of E. J. Gibson, division superintendent of the Santa Fe at Winslow, who is accompanied by his assistant, L. A. Mullarky; A. R. Bernard, cashier of one of the banks of Bakersfield; C. B. Johnson, superintendent of the Calexico Water Company, and H. H. McGuire, superintendent of the Sunset Oil Company, at Taft.

Mrs. Eva Cramer Bresler, widow of a Detroit millionaire automobile manufacturer, and an ardent sportswoman, who passed the winter of last year in Southern California, arrived at the Van Nuys for a brief sojourn previous to going to Coronado for the remainder of the season.

A. D. Plughoff, Pacific Coast agent for the Overland Automobile Company, is registered at the Hayward from San Francisco while here on a business trip. Other guests at the hotel are Lee Moore, a mining superintendent of El Paso; S. C. Tuck, interested in mining properties at Ray, Ariz., and Mr. and Mrs. George H. Champ of Logan, Utah, where Champ is in the general mercantile business.

Dr. E. B. Merchant, a practicing physician of Portland; Charles J. Costillo, a tobacco manufacturer of Tampa, Fla.; Mr. and Mrs. Hadley Williams of London, Ont., where Williams is a barrister, and Mr. and Mrs. A. W. Longley, society people of Chicago, are guests at the Alexandria Hotel.

Angry Britishers.

HAVING FINE FUN WITH CENSOR.

CYNICAL APPOINTMENT OF ONE OF WORST OFFENDERS.

Stirs Up a Row that Will Go on for Some Time—William Archer's Outburst of Wrath—Mrs. Pat Campbell's Pretty Way Makes Trouble.

[Special Correspondence of The Times.]

LONDON, Dec. 2.—It is many a day since anything like the storm of angry recrimination, provoked by the appointment of Charles Brookfield to be joint Licenser of Plays with G. A. Redford, has been felt. I happen to have been in the center of the cyclone, and I can assure you it was no joking matter. There are few men who, in a quiet sort of way, have contrived to make more enemies for themselves than Brookfield. He has a particularly bitter tongue, and no consideration for the feelings either of friend or enemy prevents him from indulging his powers of sarcasm. As a club man he is appreciated because he can tell a good story with effect. I am bound to add that his "good stories" are not always of the drawing-room order. Dramatically his chief qualifications for honor conferred upon him are several adaptations from the French, all chiefly conspicuous for the marked dexterity which he has shown of sailing as near the wind as anyone well could without coming to absolute disaster.

Further, he has openly avowed his contempt for the modern school of serious dramatists. His views in this respect display an extraordinary ignorance, or a total disregard, of the actual condition of things theatrical. Brookfield, too, is rather an invalid and virtually incapable of much in the shape of hard work. He is, on the other hand, friendly with Earl Spencer, the Lord Chamberlain, of whom he speaks familiarly as "Bobby" and with Sir Douglas Dawson, an important official in St. James's palace. I understand that it was the latter who persuaded the King, just before he started for India, to endorse the appointment of Brookfield. Of course the managers are, nearly to a man, ready to welcome him doubtless because they imagine that a man who has shown such laxity in his own writings will scarcely be likely to interfere greatly with their freedom of action. Yet they may find themselves mistaken. "When the Devil was sick"—well, you know the old saying, and should Brookfield be confirmed in the appointment it is as likely as not that he will become as rigid a moralist and unyielding a puritan as George Colman, the younger himself.

Meanwhile, Redford, the present licenser, although boiling over with wrath, maintains a discreet silence, so far, at any rate, as the public is concerned. I have, however, had several intimate conversations with him and I am bound to say he has my entire sympathy. Naturally he expected that the office would be a life one and that he was secured a comfortable little income of $5000 to $6000 a year until the day of his death. Now he learns that that income is to be reduced to $2000, which sum is also to be paid annually to Brookfield. Redford, naturally, is furious at the idea of being bracketed with Brookfield; that, after seventeen years' service, this intruder, without any knowledge or experience should be made his partner and in all respects his equal appears to him a most monstrous piece of jobbery and of nepotism. There is still the possibility, however, that in view of the wide and intense display of feeling which the Lord Chamberlain's action has provoked, Brookfield may find himself dispossessed of his position.

William Archer, the famous critic, usually so mild-mannered, makes the most pointed and entertaining of the outbursts against the appointment. He writes:

"You ask me how I view the Brookfield appointment? I view it as a final proof of the fact—already too amply demonstrated—that the Lord Chamberlain's department is hopelessly devoid of any understanding of sympathy for the unfortunate art which an obsolete statute consigned, nearly two centuries ago, to its tender mercies.

"That the adapter of 'Dear Old Charlie'—that glorification of cynical adultery—should be selected as the guardian of public morals is a stroke of exquisite humor, quite the most delicious in the history of an office always prolific of absurdities.

"But if that were all we could afford to laugh without too much bitterness. Our laughter, however, turns to something very like exasperation and dispair when we find the autocrat-elect celebrating his appointment by a public proclamation of his ignorant scorn for the modern English drama.

"Even in England, I cannot believe that a man who can talk of 'The dramatic-artistic barrenness of the last twenty years' will be suffered to make the next twenty years dramatically and artistically barren. All the world knows that the past twenty years have produced a dramatic literature which places us, for the first time for two centuries, fairly on a level in this respect with the other great nations of Europe.

"All the world knows it, except that tragi-comic trio, Earl Spencer, Mr. Redford and Mrs. Brookfield."

As I fully expected would be the case, there has been a good deal of trouble over rehearsals of "Bella Donna" at the St. James's. It is always pretty certain that when Mrs. Patrick Campbell comes in at the door peace will fly out of the window. There are few people who can say disagreeable things with such an air of gentle simplicity as she. You might fancy by her demeanor that her one aim in life was to study the feelings of those around her; yet if there is the slightest suspicion of a tender corn about she may be trusted ruthlessly to trample upon it. At the St. James's she has fallen foul of Gerald Lawrence, who was to have played the part of Baroudi in J. B. Fagan's adaptation of Robert Hichens's novel. To such an extent did she exercise her powers of exasperation that in the end poor Lawrence had to throw up the part. The circumstance has elicited from Sir George Alexander, lessee of the St. James's, a public expression of regret, so that Mrs. Pat can be under no uncertainty as to how he regards her behavior, or rather misbehavior. Lawrence has been replaced by Charles Bryant, the brother of Mary Grey, whom Fagan was at one time anxious to engage for the role of Bella Donna herself. Eventually he had to be content with offering her a minor character. I believe Alexander has warned Mrs. Pat that however she may rule the roost in regard to others, she had best understand at once that it is a case of "hands off" in relation to himself.

Some weeks ago I referred to a movement started for the benefit of Charles Dickens's grand-daughters. The centenary of the famous English novelist takes place on February 7, 1912, and the occasion seemed in every way favorable for raising a sum for rescuing those members of the third generation who—it is lamentable to have to confess it—are in a position not very far removed from absolute want. In the first case careful enquiries were made regarding the measure of support which the scheme might be expected to receive. The immediate result was a wholly unlooked for douche of cold water. City millionaires declared they would do little or nothing in the matter, while the highest civic authority in London predicted that the project could only meet with failure. The position thus encountered promptly put an end to further proceedings. Subsequently it was discovered that, among the less affluent, although fairly well-to-do classes, there existed an exceedingly strong feeling in favor of such a movement. Encouraged by this response, the proprietors of The Daily Telegraph determined to go on. Next week, accordingly, they will begin what there is every reason to hope will prove a highly successful Dickens boom; the public will be asked to subscribe to a fund to relieve the pressing needs of his grandchildren. Mrs. Perugini and Henry Dickens, K. C., daughter and son of the great humorist, will, it appears, dissociate themselves entirely from the affair; they are both tolerably well off. By way of adding to the fund it has been decided to give a monster entertainment for which Oswald Stoll has generously given the use of the Coliseum. It will take place on the evening of Sunday, January 7. Most of the leading actors and actresses have already promised their co-operation. E. S. Willard will emerge from his retirement to play Tom Pinch, while artists like Sir John Hare, Sir Squire Bancroft, Mrs. Kendal and Sir George Alexander, to mention only a few names, will contribute in one way or another. The programme is to be purely Dickens. There will be dramatized scenes from some of his most popular novels, there will be recitations, while several of the songs to be found in the pages of his books are to be set to music by leading English composers, and sung by distinguished vocalists. The manuscript of a little play written by Dickens himself, has been found in the archives of the Punch office, and a performance of that will probably be a feature of the evening. The great attraction, however, is to be the living presentment of Dickens himself in his study at Gad's Hill, followed by a series of tableaux depicting well-known incidents and characters drawn from his novels. The only dissentients so far are Tree and Arthur Bourchier, who had intended to give a dramatic performance at His Majesty's in support of the scheme. But, learning that Stoll had anticipated their purpose, they have now withdrawn altogether.

I hear that there is a prospect of Sir Charles Wyndham coming back to the London stage before very long. True, his health has not been of the best lately; nevertheless he sees him everywhere, and, outwardly at any rate, there is no abatement of his marvelous energy. I stated a fortnight ago that Julia Neilson and Fred Terry had determined on a revival of "Sweet Nell of Old Drury" at the New Theater of which they hold a lease from Wyndham, extending up to the end of July. It is practically certain, however, that Fred Terry will not be able to act for six months at least, the doctor even hints at a twelve-month. Overtures, consequently, have been made to Wydham to step in at the New Theater for a time, and he is now considering the idea.

The dinner given to George Edwardes last Sunday evening at the Savoy, in celebration of his twenty-five years' management of the Gaiety, proved a distinct success. The menu was excellent, the speeches pleasantly brief and the incidental music of the best. Tree was in the chair and proposed the health of the guest of the evening. He was perhaps scarcely in his happiest vein at points; I do not for an instant believe that he intended to be ungracious, but certainly one or two of his allusions might have been construed in a rather unkindly sense. I cannot conceive anything more modest, more genial or in better taste than Edwardes's reply. The speaker made no attemp at oratory; he just said exactly the right thing in the right place and impressed everyone by his perfect sincerity. In proposing the health of Tree, Alexander said only a few words, but they were to the point. For myself, one of the most delightful moments of the evening was when the veteran singer, Sir Charles Santley, now 77 years old, stood up and sang to us three of his most favorite songs, "The Rosary," "To Anthea," and "Simon the Cellarer." The incident carried me back more years than I care to remember when, in my youth, I went to hear Santley sing at Covent Garden in "The Magic Flute," and "The Water Carrier." What an artist he was then! What an artist he remains today even at his advanced age!"

PROMOTING INDIAN ART.

Movement in Oklahoma to Exhibit Products of Tribes and Encourage Arts and Crafts.

[Special Correspondence of The Times.]

OKLAHOMA CITY (Okla.) Dec. 24.—The establishment in Oklahoma of a museum of art wherein to exhibit the works of the masters among the fifty Indian tribes of the State and for the display of curios and handiwork of the members of these tribes, is being advocated by Miss Ada M. Robinson, member of the Art Study Club of Oklahoma City. Her effort is to revive a sentiment that was started two years ago and died for want of a leader to push it.

"Other countries spend vast sums for the discovery and preservation of the arts of primitive peoples for the historical, educational and artistic value such evidences have," says Miss Robinson. "Why should Oklahoma ignore all her splendid opportunities to obtain a collection of the natives' arts and crafts that will be of international interest and educational worth? The regime of the older Indian is passing, and time will increase the importance and value of such works which we may obtain now.

"It is obvious that a State museum should include only that which is best and most representative of Indian arts. The government should set aside a fund for this purpose, thus insuring a comprehensive collection of documents, curios and arts of a people closely allied with a State history, and make the first step toward the recognition of State art.

"To create an interest in this movement the Oklahoma Art League might hold an exhibit of Indian arts and crafts, paintings by Indians and of Indians. In fact, such an exhibit was planned, but for lack of enthusiasm and appreciation of its importance the impulse lies dormant.

"Perhaps this will be a propitious time to revive interest in such an exhibit and propose measures for a permanent home of Indian art."

French Revenue from Bicycles.

Consul Louis Goldschmidt writes from Nantes that the French government derives quite a revenue from the tax on bicycles, every one of which must bear a new plate furnished at the beginning of each year by the government. They cost 3 francs ($0.58) for ordinary cycles and 6 francs for motorcycles. The number of bicycles taxed increased from 975,878 in 1900 to 1,653,769 in 1905, to 2,471,040 in 1907, and to 2,697,406 in 1910, while the motorcycles increased from 11,252 in 1900 to 29,054 in 1905, decreasing last year to 27,071.

Baking Instructions for 1912

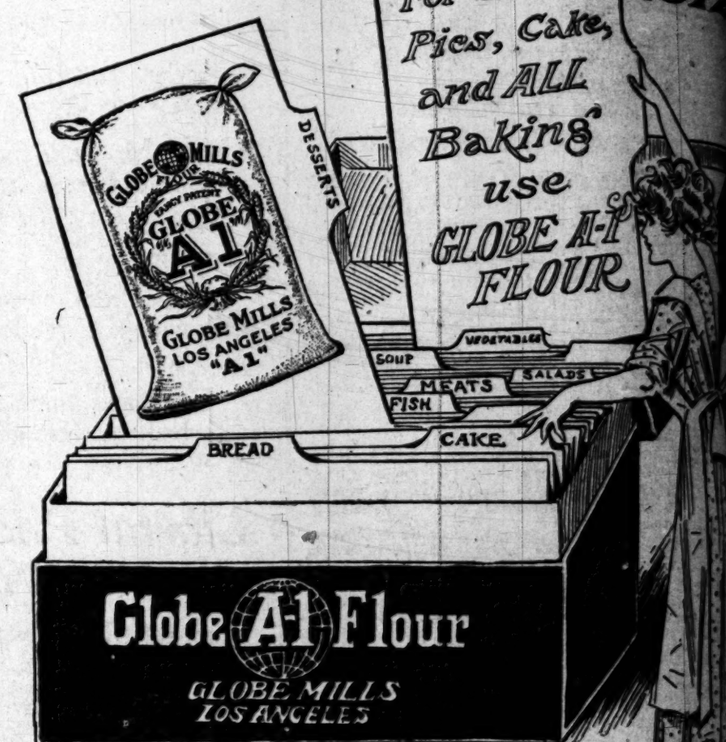

"A-1"

To Get a Recipe File

One of our recipe index files will be sent to any address for 33c in stamps—25c for file—8c for postage. Already more than one thousand women have secured one of these files. Recipes by Mrs. C. E. Pearce, Domestic Science Director Y. W. C. A. Send NOW before they are all gone.

—GLOBE MILLS, Los Angeles

Mistakes May Happen

to you,—as they do to everyone. If you eat too fast, do not masticate properly, or take food that does not agree with you, digestive derangements are almost sure to come, and indigestion generally leads to very serious physical troubles.

BEECHAM'S PILLS

relieve and cure indigestion. They have a quick and tonic action on the stomach and its nerves, and so they give direct aid to digestion. They carry away also the indigestible matter. With their use dyspepsia, hiccoughs, bad taste, unpleasant breath and flatulence disappear. You should be careful and remember Beecham's Pills

Will Right The Wrong

Sold everywhere.
In convenient boxes 10c. and 25c.

Gentleman leaving city offers to sell beautiful house close in at bargain.
Must sell at once.
Call up
T. D McLaughlin
Hotel Alexandria
or Clarence M. Reed
2122 West 29 street
Home Phone 73370

Elastic Hosiery
Made to Order.
Trusses that Fit
Wheel Chairs for Sale
PACIFIC SURGICAL MFG. CO.
M2969. 316 W. FIFTH ST. F2495.

Superfluous Hair
Can Be Permanently Removed

ERADICO is so antagonistic to hair growth that it dissolves hair as readily as warm water dissolves sugar, leaving the skin as smooth as velvet. Being a liquid, it penetrates the skin and destroys the fluid that nourishes the hair. The first application of ERADICO will instantly remove the hair and at once begin to retard its growth until its use will be no longer necessary.

That ERADICO for superfluous hair is preferable to any other preparation, and that it is better, more economical and handier than the painful, disappointing Electric Needle, you will admit after your first trial.

You can get Eradico only at the Owl Drug Co.

Pilgrim Mfg. Co., Makers, New York.

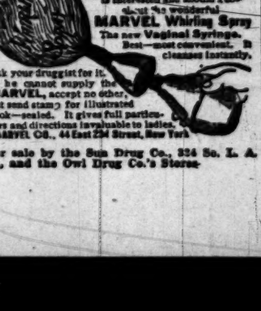

Every Woman
Is interested and should know about the wonderful
MARVEL Whirling Spray
The new Vaginal Syringe.
Best—most convenient. It cleanses instantly.
Ask your druggist for it. If he cannot supply the MARVEL, accept no other, but send stamp for illustrated book—sealed. It gives full particulars and directions invaluable to ladies. MARVEL CO., 44 East 23d Street, New York.
For sale by the Sun Drug Co., 324 So. L. A. St., and the Owl Drug Co.'s Stores.

ructions
Bread, 1912
s, Cake,
d ALL
aking
use
OBE A-1
FLOUR
SALADS
KE.
"A-1"

Am now living in foothills and want to sell former residence on Adams Heights, No. La Salle Ave. Two 8 large rooms, garage, modern, finished. Lot 60x16 sell cheap. Easy Also two-story business block, corner and Union; 3 stores, rooms, well rented; investment at a bargain.

John A. Pi
606 Union Trust Bl
Tel. F6643.

A Skin of Beauty is a Joy
Dr. T. Felix Gouraud's
Oream or Magical
"Gouraud's Oriental Cream" is the true
HERD. T. HOPKINS, Prop., 37 Great Jones

Benjamin Clo
Swell New York Styles
In Suits and
Jas. Smith & Co.
548 SOUTH BROADWAY

MIHRAN & CO.
Established 1878.
ORIENTAL RU
819 S. Broadway

WE CURE CATARRH
skin and blood diseases and all
curable nervous, chronic and
private diseases of both sexes.
DRS. SHORES & SHORES,
Expert Specialists, Home Bldg.,
3rd & Spring. Entrance 127 E.
3rd st., Los Angeles. Take
elevator or easy stairs to room
222. Consultation free. Hours
9 to 5. Evenings, 7 to 8.
Sundays, 10 to 12.

A GREENE & SON
Exclusive Ladies' Tailo
SPECIAL REDUCED PRICES
DURING DECEMBER
321-25 W. SEVENTH ST.
Third Floor over Bronson Bldg.

TELEVIDA
WOMEN AND CHILDREN.
FREE Call today.
Televida Institu
939 So. Olive St.

New Perfection Oil
$2.95
AIR-TIGHT HEATERS.
Agents for "Jewel" Gas
HENRY GUYOT,
848 So. Spring.

CTS, FEATURES FANCIES FOR OMEN MEN

LIVE GRAY

Y BEAUTY HINT: The latest fad, at one of the best beauty to draw out the discolorations from the complexion by cooking ight the almond paste while it is masked upon the face.

• •

who is building a home Wilshire district, had something "different" wanted for the dining- asked me to go with her on her search.

ideas and the point was question. When she idea, I thought I knew to take her. In my peking around into I had found that one of dishes, which I had lost, had moved, was in a most place, although not on it is a place where plas- wanted in a satisfactory makes a difference in this perhaps than in any other, the line and curve is prop- I have seen the entire ex- of the Venus de Milo that of the most ador- figures, with her features heavenly calm—to that of image—merely by a smear had plastered on in the In this, my favorite no such smears occur, who makes the molds care. Good taste is also work; and in originality is em- instance, there is a long which are combined several pieces. Now I am the reason for taking my to new Wilshire home to I wished to have made for dining-room mantel, classic piece and I knew must have be executed to

ding tapestry for the walls dining-room. A woodland scene in the design of and she wished some- over the mantel which would ing. It so happened that had just been completed which It was a classic panel Diana the huntress and Finished in shades of color to those in the tapestry this will be charming. be framed in dark oak. Had something new and made for her purpose, it been done here, for the work is wide and extensive, the shop itself is not We each purchased for one of our favorite classical had decided to make to our annual Christmas gift. a small Venus de Milo— perfectly executed piece—and I had of the same Venus, in hanging against the wall. always feel as though I near me that face, and I think that with the face expression is brought out fully than in the entire fig- myself, I would rather have piece well brought out in to have something less executed in the finest of ma-

• •

Warm At Bridge.

Many where many pretty pieces work are to be found I saw and best shaped "bridge that I have ever seen. These folded and were shaped to and brought down to a point and at each side of the most coquetish fashion. made from chinchilla wool, at the edges with a pretty lavender. I thought that with possibly a flock of intervals upon the border— brighter tint as an edging most dainty; and it seems lady who makes these jack- any color or combination to order. She does them quickly, too. Could anything nicer than such a jacket, evenings or mornings? No card to bridge would wish to merely because there to be danger of freezing to

• •

of the big stores which has every week, is planning all such affairs, this week not only a Friday sale inventory sale and added to perhaps I would better say from that—the usual Fri- will be cut right in two. if a remnant of silk is the Friday sale—"half it is usually marked, it will to one-half of that one- special Friday. "Better

• •

for Less.

of the big house furnishing is a sale of graniteware low prices. Articles us- for from 75 cents to $1 are to 35 cents, and those much 50 cents. There! I am tell- And it is forbidden—but I selling where the prices are; not spoil the game.

• •

Broken Hearts.

are of the tender, melan- and are casting sheep's shading; be warned! It eyes. If is for the little and are aching over the be- resolved 44 Christmas and so soon!

boy's set of wooden sol- because the Cap'n has and cannot command as could. Jack's Noah's Ark principal animals headless, looks far more like hang- than like the beginning of as it looked on Christmas Beth's beautiful French pot, with the teapot hav- lids off and the sixth plate never listen right out of its Why, things happen to even Mother is the beautifully-carved which was broken in the Easter. Then there which the jeweler said not mend. Draw close and tell you a secret. All these whole and almost as Yes, truly. And so complete piece of bric-a-brac delight dropped and shivered into a score of bits. All can be mended by a wonderful new cement which has recently been placed on the market. It is as clear as glass and makes no mark where it adheres. It is next to no trouble to apply it and it will "stick" any kind of material.

• •

Furs for Less.

Warned by the warmth of the early season, and by the fact that it will soon be summer again in California, one of the best stores is holding a sale of furs at a great reduction. The head of this firm is considered one of the best judges of fur in the city, and the name of the house is such—for reliability—that to buy there is to insure yourself against any but the highest quality. The selection, too, is wide and varied. There is no doubt that furs will be popular for a number of seasons, and the styles are so individual that they will last.

• •

A Criticism.

While the one-sided effect is still popular and is, in many instances, jaunty and becoming, I think it is sometimes carried too far. I noticed a girl on Broadway who had her one-sided jabot carried up onto her shoulder and, in fact, projecting upon her back. It really gave her a comical look, and especially as the white of the frills was in strong contrast to the dark, woolen material of her suit.

• •

And Another.

Again have I been led to wish that people, and particularly some people, would ask their friends to help them in the selection of their dress. I met a woman who was facing the sun and squinting, and it is not an exaggeration to say that her face looked exactly like that of one of the little monkeys in the cage down on Mercantile Place. Well, maybe, as you say, she could not help this; but she had on a hat with a lot of parrot's wings massed upon the very front of it and it was pulled so far down over her forehead that nothing showed save the frown upon her brow. The entire effect was as though, at last, the parrots had the best of it and were sadly harrowing the monkey, whose face was scowling beneath their winged attack.

• •

Fashion's Details.

Bracelets are more popular than ever, it being the correct caper just now to wear several narrow bands.

The fur bonnet remains popular and is trimmed with feathers of garlands of dainty silk-and-gold flowers.

Waists now have sleeves of regulation cut, considerably wider than in recent fashions, and set in at the arm size.

Heavy pile fabrics show no falling off in popularity, and they are much in evidence among tailored gowns as well as suits.

A new idea is the use of terry cloth for suits, as well as its frequent employment for the revers and cuffs of velvet models.

It is truly a season of fur—this warm, luxurious trimming appears upon dresses, hats and coats more lavishly than ever.

The vogue for fur is strongly evidenced in the evening coats and fancy wraps seen at restaurants, theaters and social functions.

CHARITY THE GAINER.

Elks Unique Campaign, Concluding with Jinks, Raises Large Fund for a Good Cause.

With 1000 votes behind at noon yesterday, William Salter, representing the people's party in the Elks' charity campaign, was elected Monarch of the Glen over Charles Van Pelp and Ed Chase, last night at a banquet of the Elks in their clubrooms, which was attended by 300 members of the order.

Long before the voting was over it was evident that the charity fund this year would be larger by several thousand dollars than ever before in the history of the order.

Until the last few minutes of voting it looked as if Van Pelp, who represented the interests, would be elected to the high office. While Chase, who represented the suffragists, was making a hard fight it was generally conceded that he had lost, and the interest centered on the other two candidates.

Exalted Ruler John F. Howard presided at the banquet. There was no formal programme, it being generally understood that the spread was for the purpose of getting the most enthusiastic supporters of the three candidates together at the finish.

The final vote gave Salter 16,703, Van Pelp 16,969, and Chase 10,000 votes.

Salter was crowned Monarch of the Glen by Howard, the coronation address being delivered by Edward A. Regan, the successful candidate's campaign manager.

Following the ceremony the members of the lodge enjoyed an entertaining vaudeville programme.

GIFTS FOR POOR CHILDREN.

Sunday-school of Christ Episcopal Church Gives Splendid Musical Programme and Invites Guests.

One of the most delightful entertainments of the holiday season was that given last night at Christ Episcopal Church, Twelfth and Flower streets. On Christmas Eve the Junior Choir of the church gave a special musical programme and all the children brought gifts and laid them on the altar for distribution to less fortunate children.

Last night the guests were taken to the church in bodies from the Lark Ellen Home for boys, the Belle White Home for Children, and from the neighborhood of the Castelaar-street school—about 400 of them in all. The Sunday-school room was handsomely decorated and there was an enormous Christmas tree, laden with hundreds of toys and useful gifts for the children.

For their entertainment the choir presented Nevin's cantata of "The Adoration," with Miss Alexia Wieber as soloist and a chorus of fifty voices, which proved a great delight to the children. Following this, Santa Claus distributed the gifts, and both the recipients and those who contributed them had a joyous time.

MOOTED PURE MILK QUESTION.

President of United Milk Producers' Association Replies to Statement of the Milk Commission.

G. A. Cherry, president of the United Milk Producers' Association, yesterday made reply to the appeal of the certified milk commission, in which he quotes the Illinois State Board of Health as saying that the tuberculin test probably will not disclose the presence of tuberculosis in a cow, and that taken alone, offers little guarantee that milk is free from infection; that it is a cow proposition and not a health proposition. He also quotes the Health Commissioner of Chicago as saying that tuberculin test is an economical proposition and not a matter of public health.

Mr. Cherry declares that the tuberculin test of all cattle is impracticable, and that the dairymen are more vitally interested in the health of their herds 'than are the faddists who want to innoculate every living thing except themselves with their deadly poisonous fluids." He further says that the dairymen welcome any sane effort that may be righteously made to improve the health and sanitary condition of their herds, and that they coincide with the Illinois position that danger of infection may be eliminated by a careful inspection of the cows, "followed by the removal of clinically tuberculosis animals and all that have any suspicious abnormality of the udder."

PASSING OF A PIONEER.

Man Well Known in Real Estate and Oil Circles Two Decades Ago, Dies at Advanced Age.

L. W. Mitchell, a pioneer oil and real estate operator of Los Angeles, died yesterday at the Glendale Sanatorium. He was 77 years old. Paralysis was the cause of death.

Mitchell came to Los Angeles from Tennessee in 1885, and invested heavily in land near Altadena. He also secured large oil holdings. Failing health forced him to retire from active business about eight years ago. He had spent the time since in traveling. His condition became worse about a month ago, and a week ago he was taken to the sanatorium.

Mitchell leaves four daughters and three sons. They are Mrs. John Yagie, Mrs. F. H. Hayward and Will Mitchell and Frank Mitchell of San Francisco, Mrs. Ralph E. Homann and Mrs. G. E. Sheldon of Los Angeles and C. W. Mitchell of Sierra Madre.

The funeral services will be held at Mrs. Homann's residence, No. 1022 North Coronado street, tomorrow morning. The services will be private.

Oregon's Story of Prosperity

Are you interested in Oregon and the Pacific Northwest? If you are you should read the special New Year's Edition of The Oregonian, to be published January 1, 1912. It will tell all about Portland, the thriving metropolis of the North Pacific Coast, and the great territory tributary to that city.

The Oregonian Annual has been issued for 30 years and is the one publication that gives a complete, reliable and readable review of activities in "the Oregon country." Thousands of copies are sent each year to every State in the Union and to foreign countries.

The forthcoming Annual will be handsomely illustrated. One entire section of full-page pictures will portray Portland as it is today, its streets lined with towering business blocks, where small frame buildings stood a few years ago. Other pictures will show Oregon's unequaled orchards, grain fields, hop yards, dairies, forests, etc.

The text will tell of every important industry and resource of Oregon. Preparation by Portland for the Panama Canal, growth of shipping, new manufactories, railroad construction, opportunities for settlers—these and scores of other subjects will be covered. A complete statistical review of Oregon and Portland during 1911 will be included.

Send your orders for the Annual now to The Oregonian, Portland, Oregon. Price by mail 10 cents. To foreign countries 15 cents.

If You Are a Trifle Sensitive

About the size of your shoes, it's some satisfaction to know that many people can wear shoes a size smaller by shaking Allen's Foot-Ease, the antiseptic powder, into them. Just the thing for Dancing Parties, Patent Leather Shoes, and for Breaking In New Shoes. When rubbers or overshoes become necessary and your shoes pinch, Allen's Foot-Ease gives instant relief. Sold Everywhere, 25c. Sample FREE. Address, Allen S. Olmsted, Le Roy, N. Y. Don't accept any substitute.

THE BOOTERY

EVENING Slippers should be selected with extreme care. Consider them a term investment, yielding steady returns in added poise, dignity and prestige. If you are this sort, careful, far-seeing, you will find instant appeal in Bootery Evening Slippers $3.50 upwards.

Boots *Pumps* *Oxfords*

C. H. WOLFELT CO. 432 Broadway

Hosiery Department Just Inside the Door

THE GARLAND WAY TO BAKE AND BROIL

GARLAND
THE GAS RANGE
With a
World Wide Reputation
Made in all styles and sizes
$12.00 and Up
Connections Free.
GOLYEAR'S
Where Bargains Reign
Sole Agents.

D. & G. Brand, Royans a la Bordelaise, per can..... 25c
Naumann & Schill
306 S. Spring St. Branch 224 W. 5th.
Imported and Domestic Delicatessen.

And Now the First Price Reductions in Men's Clothing

—An announcement that carries with it the most unusual news this Men's Clothing Section has been able to tell of since the August clearance.

100 Suits in This Sale. $15, $18, $20 and $25 Suits at One Striking Price $12.50

—This includes all odd lines in splendid Suits for men—serges, cheviots, meltons, tweeds and those rough mixtures that have become so popular.

Both Regular and Stout Suits in Every Size from 34 to 46

—Suits in the best browns, tans, grays and blues. Snappy up-to-date styles; 2 and 3-button sack suits that have been considered very exceptional values at their original markings.

All in One Great Sale at One Great Price $12.50

—A sale no man who wants to save on his winter suits can afford to overlook—and which so many men will attend.

Another Feature for Men $1.50, $2 & $2.50 Cloth Hats $1.25

—will be a great opportunity for men who have been wanting these striking and comfortable knock-about hats. In this lot will be hats in all sizes and the snappiest tan, gray and oxford mixtures.

While 25 of these last, $1.25 each Today.

—Think of Half Price for Men's Stocks—3 pairs boxed 50c—now 25c.

Bullock's Broadway at Seventh

—Half Price now for Men's 25c, 35c and 50c Handkerchiefs — all Pure Linen, soiled.

"Just Say" HORLICK'S
It Means Original and Genuine
MALTED MILK
The Food-drink for All Ages.
More healthful than Tea or Coffee. Agrees with the weakest digestion. Delicious, invigorating and nutritious. Rich milk, malted grain, powder form.
A quick lunch prepared in a minute. Take no substitute. Ask for HORLICK'S.
Others are imitations.

Mission Malt Tonic
GIVES HEALTH & STRENGTH
AT DRUGGISTS

Suits Overcoats Overhauls $10.
Our price exclusively
Others Charge 15 18 20
Harrington 110 W. Third St.

SCOTT SYSTEM
FINE CLOTHING
SCOTT BROS.,
425-427 South Spring St.

Women's $30.00 Suits
Samples of the very latest styles. Don't miss them..... $15
Empire Sample Suit Co.
Second Floor Parmelee-Dohrmann Bldg.
444 SO. BROADWAY.

Satisfaction Guaranteed when you USE our 80 cent GAS.
Los Angeles Gas and Electric Corporation.

McPhail Pianos
Excel either King or Queen in reigning supreme over 74 years (Boston). Built on honor, sold on merit. Other fine pianos $3 month up.
N. W. FISHER, 105 N. Broadway.

FURNITURE
of Quality
CASH OR CREDIT
Los Angeles Furniture Company

CROWN COMBINOLA
The Best Player Piano
SMITH MUSIC CO.
408 W. Seventh St.

DESMOND'S
THIRD AND SPRING STREETS

For Immediate Clearance
Men's Suits at Sharp Reductions

You men who want real values in clothes had better see these reductions.

Values to $12.00 Now $ 9.50
Values to 25.00 Now 14.75
Values to 35.00 Now 18.50
Values to 45.00 Now 23.75

You still have a chance to buy a suit for a lot less than they're worth. Best sellers of the season; broken lines but your size is here at every price.

There are splendid opportunities now for getting evening clothes at reduced prices.

25% Discount

on Full Dress and Tuxedo Suits, and Prince Albert Frocks

See Our Window Display

Business: Markets, Finance and Trade.

FINANCIAL NEWS SUMMARY.

Furnished by Logan & Bryan, Members New York and Boston Stock Exchanges, Bradbury building.]

NEW YORK, Dec. 27.—Americans in London steady up 1-8 to 3-8.

London settlement begins today.

Murdo McKenzie of Colorado heads American-Canadian syndicate that buys 9,000,000 acres in Brazil to establish world's largest beef plant.

Lockout of 160,000 Lancashire cotton workers expected today.

Reported Harvey Fiske & Sons will finance $20,000,000 collar merger.

Official Teheran dispatches say Russians continue to kill the Persians and that peace is now impossible.

Twelve industrials declined .03 per cent.

Twenty active rails decreased .26 per cent.

FINANCIAL.

OFFICE OF THE TIMES,
Los Angeles, Dec. 28, 1911.

BANK CLEARINGS. Bank clearings yesterday were $3,639,859.35. For the corresponding day of 1910, $5,070,790.23; for the same day of 1909, $2,565,093.47.

Monday	Holiday
Tuesday	$3,596,648.35
Wednesday	3,639,859.35
Total	$7,236,227.30
Same time, 1910	8,331,360.90
Same time, 1909	4,725,466.55

Quotations furnished by the Los Angeles Stock Exchange.

OIL STOCKS.

Producers—	Bid.	Asked.
Amalgamated Oil	$ 50.00	$ 53.25
American Crude Oil Co.	....	.50
American Pet. Co. pfd.	....	50.00
American Pet. Co. com.	20.00	23.00
Associated Oil	44.62½	45.25
Bear Creek Oil & M. Co.	.25	.30
Brookshire Oil	.50	.90
Cal. Midway Oil Co.	19¾	.20¼
Central	1.94½	....
Columbia	1.10	1.15
Consol. Midway Oil Co.	.02¾	.03
Continental Oil	.37½	.38
Euclid Oil Co.	.35	.37½
Fullerton Oil	4.50	.06
Globe	.05	.06
Maricopa Queen Oil Co.	....	.30
Mascot Oil Co.	....	.35
Mexican Pet. Ltd. pfd.	78.00	....
Mexican Pet. Ltd. com.	45.00	46.00
Olinda Land Co. (Oil)	....	.45
Palmer Oil Co.	.75	.80
Penn. Midway Oil Co.	....	.12
Pinal Oil Co.	....	7.00
Rice Ranch Oil Co.	.87	.95
Section Six Oil Co.	....	.03
Trader's Oil Co.	74.00	....
Union	99.50	99.75
Union Provident Co.	98.75	....
United Petroleum	99.00	99.75
United Oil Co.	....	.33¼
Western Union	....	110.00
White Star Oil Co.	.16¾	....
Yellowstone Oil Co.	.01½	.03
Non-producers—		
Nevada-Midway Oil Co.	.12	....
Oleum Development Co.	.03¼	.03¾

BANK STOCKS.

	Bid.	Asked.
All Night & Day Bank	$115.00	....
American Savings Bank	175.00	225.00
Bank of So. California	....	90.00
Cal. Savings Bank	126.00	....
Central Nat'l Bank	208.00	....
Citizens' National	217.50	219.50
Commercial National	147.50	200.00
Equitable Savings Bank	225.00	....
Farmers' & Mer. Nat'l.	315.00	....
Federal Bank of L. A.	125.00	....
First National	605.00	650.00
German-American Savings	342.50	....
Globe Savings Bank	127.00	....
Home Sav. Bank of L. A.	115.00	118.00
Merchants' National	701.00	....
Merchants' Bank & Tr. Co.	....	125.00
National Bank of Cal.	205.00	....
National Bank of Com.	108.00	120.00
Security Savings Bank	397.50	....
The Southern Trust Co.	....	210.00
U. S. National Bank	150.00	175.00

BONDS.
(With Accrued Interest.)

	Bid.	Asked.
American Petroleum Co.	81	85
Associated Oil Co.	99½	100
Calif. Pac. Ry.	99¼	102
Corona City Water Co.	....	99
Cucamonga Water Co.	97½	....
Edison El. Co., 1st R.	....	99
Edison El. Co., old issue	101	....
Home Telephone Co.	....	80
Home Tel Co., 1st Refg.	....	81
L. A. Gas & Elec. Co.	100	....
L. A. Pac. 1st Con. Mtgs.	103½	104
L. A. Pac. Ry., 1st Refg.	99¼	....
L. A. & Pasadena Elec. Ry.	103	....
L. A. Public Market Co.	103½	....
L. A. Railway Co.	105	106½
L. A. Redondo Ry. Co.	....	104
L. A. Traction Co., 5s	102	105
L. A. Traction Co., 5s	102	....
Mexican Nat'l Gas Co.	....	60
Mission Trans. & R. Co.	....	....
Pac. Elec. Ry. Co.	104	....
Pac. Light & Power Co.	96	....
Pac. Light & Power Gtd.	....	100
Pomona & Ont. L. & P. Co.	95	....
Pomona Con. Water Co.	99½	100½
S. Monica Bay H. T. Co.	....	80
S. D. H. T. & T., 1st Mtgs.	60	....
San Diego Home Tel. Co.	....	85
Santa Barbara Elec. Ry.	....	91
Temescal Water Co.	....	100
Union Transportation Co.	90	....
U. S. L. D. T. & T. Co.	65	75
Whittier Home T. & T. Co.	40	....

INDUSTRIAL AND PUBLIC UTILITIES.

	Bid.	Asked.
Cal. Portland Cement Co.	$100.00	....
Edison Electric Pfd.	73.00	80.00
Edison Electric com.	68.00	....
Emergency Hospital	22.00	26.00
Hamilton Com. & Sup.	40.00	....
Home Telephone pfd.	21.00	22.00
Home Telephone com.	7.50	9.50
Hutchinson S. P. Co.	16.00	....
L. A. Athletic Club	6.25	6.75
L. A. Investment Co.	3.50	....
Mexican Nat'l Gas pfd.	15.00	25.00
Mexican Nat'l Gas com.	10.00	....
Occidental Life Ins. Co.	66.00	....
Pasuhau S. P. Co.	21.00	25.00
Pac. Mut. Life Ins. Co.	330.00	....
Pac. Com. Stone Co.	....	.25
Pasadena Home T. & T. Co.	15.00	....
S. Monica B. H. T., pfd.	3.00	3.50
Title G. & Tr. Co. pfd.	270.00	....
Title I. & Tr. Co. pfd.	176.00	....
Title I. & Tr. Co. com.	176.00	....
Title I. & Tr. Co. Ser. C.	178.00	....
Title G. D. H. & T. Co. pfd.	29.00	33.00
Union Trust Co.	....	86.00
Whittier Home T. & T. Co.	....	75.00

SALES—Morning session: 100 Home Tel Co. bonds at 89; 10 Associated Oil at 44.75; 10 do. B-30 at 45; 10 Amalgamated Oil at 51; 10 do. at 52.25; 10 do. at 52.37½; 2000 Cons. Midway at 2¾; 4000 do. at 2¾; 4000 do. at 2¼; 40 Mex. P. Ltd. com. at 45.75; 10 do. at 46.25; 10 do. at 46.25; 100 Palmer at 80¼; 100 do. at 80; 100 do. at 79¾; 300 United at 22; 1000 do. at 21¾; 1000 do. at 21¾; 5 Union at 99.50; 10 do. at 99.50; 10 do. at 99.50; Off Board—50 Amalgamated Oil at 51; 10 Union at 99.50.

SALES—Afternoon session: 500 United at 21¾.

MINING STOCKS.
CALIFORNIA.

Miscellaneous—	Bid.	Asked.
Consolidated Mines Co.	.01¾	.02¾
NEVADA.		
Miscellaneous—	Bid.	Asked.
Johnnie M. & M. Co.	.01¾	.02
(Searchlight District.)		
*Quartette	....	9.00
Searchlight Parallel	9.50	....

*—Per 1000 shares.

LOCAL PRODUCE MARKET

Lack of demand was particularly apparent in such staples as oranges, apples and nuts. Receipts of oranges since last week have amounted to very few boxes. Apple arrivals were liberal. Yesterday 641 boxes were reported in. The apples which were traded on the street and on the exchange were Langford seedlings and Smith Ciders. Red Pearmains of the 4-tier size sold at $1.25 per box on fancy stock. Crates from San Diego county continued plentiful. They sold from 5 to 6 cents a basket. Strawberries brought from 12 to 15 cents.

The egg market was reported steady under the revised quotations of the previous day. There was a good demand for storage stock at quoted figures. Arrivals were 177 cases.

Buds. Receipts from San Diego county considerable country butter is coming in. The price paid for this butter by dealers is less than 21 cents a pound. The market on creamery extra was firm, other grades were steady.

Northern fresh and eastern twin cheese were the only varieties offered. Sales were light. Receipts were only 136 pounds. Prices were firm.

The call for spuds was good. Lompoc and Oregon Rose sold at $1.60 in jobbing lots, and Highlands sold around $1.50. Arrivals of potatoes were 1282 sacks.

The market for onions was dull and inactive, current trading being restricted to the filling of routine wants for immediate requirements. There was no desire on the part of the dealers, however, to press sales and previously quoted rates were without change. There were no reported arrivals.

The market on beans showed no material change. Receipts were only 5 sacks.

The continued light arrivals of sweet potatoes has served to put the market in good shape. The call continued good as the stock moved at quoted figures. Arrivals were 33 sacks.

Green vegetables were in fair receipt and the better quality stock met with a snappy sale at the maximum rates.

Prices Current.

EGGS—Fresh local ranch, candled, selected, 29; local ranch, case count, 25; pullets, 26; eastern storage, 24@30.

BUTTER—Price to trade, 2¼c above quotations. Creamery extras, 36¼ per lb.; creamery firsts, 32½; ladle, 25 per lb.; country, 23.

CHEESE — Northern fresh, 17½; eastern daisies, 19½; eastern twin, 18; Longhorns, 19½@20; singles, 16; cheddars, 18; Oregon daisy, 19@19½; Dom. Swiss block, 18; wheel, 19; imported, Fards, fancy, 8s, 10½@11; Fards, fancy, 9-12s, 11@12½; Golden, 6os, 8½@9; packages, 9¼@11. Figs, black and white, 25s, 1.50@1.75; figs, white, six-oz. packages, 50s, 1.70@1.75; 12 oz. jars, 12s, 90; 10 oz., 10s, 55; 8-oz. cartons, 12s, 1.00; imported, 15@17. Nectarines, per lb., 12. Peaches, 11@12½. Prunes, 30-40, 14; 40-50, 12; 50-60, 10; 60-70, 10@11; 70-80, 9@10; 80-90, 8@9; 90-100, 7¼@8; (when packed in 50-lb. boxes, 1/2c extra.) Apricots, 16@17. Pears, 12@13. Plums, 10@11.

RAISINS — Sultanas, bleached, 8@10; unbleached, 7@7½; seeded, 9 for 16-oz. pkgs., 7 for 12-oz. pkgs. London layers, 2-crown, 1.50; 3-crown, 1.75; 4-crown, 2.00; 5-crown, 2.25; 6-crown, 2.50; loose Muscatels, 2-crown, 5½; 3-crown, 6½; 4-crown, 7.

NUTS—New almonds, fancy, IXL, 18½@22; Brazil, 15@20; filberts, large, new crop, 15; pecans, large, 18; pine nuts, 16; peanuts, California raw, 5@5½; eastern, 7@7½; Japan, 6@ 6½; Rice corn, 6.25@6.50; cocoanuts, 90 per doz.; popcorn, local, 1.75@5.00; eastern, 3.50; Manchurian, 13½; walnuts, No. 1 Assn., 14@15; Italian chestnuts, 11@12; budded walnuts, 18.

HONEY—Comb, fancy, water white, 1-lb. frames, 16@17; light amber, 13@14; white, 14 @15; extracted, light amber, 7½; water white, 8½@9; white, in beeswax, 20 per lb.

CITRUS FRUITS — New navels, 2.00@2.50; lemons, 2.50; unpacked stock, 1.75@2.00; seedling grapefruit, 1.50@3.25; limes, 1.25 per 100.

TROPICAL FRUITS—Apples, Bellefleurs, 4-tier, 1.25@1.35; 4½-tier, 1.10@1.15; Jonathans, 4-tier, 2.25@2.35; Spitzenbergens, 4-tier, 1.50; 4½-tier, 1.10; crabapples, 1.25; Greenings, 2.00; Rome Beauty, 2.25@2.35; Pearmains, 4-tier, 1.25; Colorado, Ganoes, 1.85; Smith Ciders, 1.35; Missouri Pippins, 4-tier, 1.35; W. W. Pearmains, 4-tier, 1.25; bananas, 4½ per lb.; pineapples, 6@9; pears, Bartletts, 7½ cents per lb.; cantaloupes, Xmas, 2.00@2.25 a crate; grapes, Cornichons, 2.00 per lug box; Muscats, 2.00 a lug box; Tokay grapes, 2.00 a lug box; Casabas, 2.00@2.25 a crate; pomegranates, 75 @1.25 a lug box; persimmons, 1.25@1.75 a box; alligator pears, 5.00 box.

BERRIES—Strawberries, 12@15 per basket; cranberries, 13.00.

ONIONS AND CHILI—Strings, 13@14; loose, 12; Mexican black, 21; chiltepinos, 20; Japan, 16; green chili, 8@10. Onions—Yellow Denvers, northern, 1.90; Australian Brown, northern, 1.80; White Wax onions, 2.50; Nevadas, 2.25@ 2.50; garlic, 7@8 per lb.

POTATOES — Sweet, yellow, 2.50@2.75 a cwt.; Highlands, 1.80@1.85; Salinas, 2.00@2.10; Lompocs, 2.00@2.10; Oregon, 2.10@2.25; Oregon Early Wonders, 2.40@2.50.

GREEN VEGETABLES—Beets, 40 doz.; carrots, 1.00 a sack; parsley, 25@30 per doz.; turnips, 1.25 a sack; kohlrabi, 40 per doz.; peas, 6@8; beans, Lima, 10@12 per lb.; wax beans, 10@12 per lb.; green beans, 10@12; watercress, 25@40 per doz.; spinach, 15@20; cabbage, 90 per sack; red cabbage, 2.00@2.50 a cwt.; green onions, 15@20 per doz.; leeks, 40 per doz.; lettuce, common, 1.25@1.50 per crate; parsnips, 45 per doz.; celery, new, 2.50@4.00 per crate; tomatoes, 75@85 per lug box; hothouse mushrooms, 50@1.00 per lb.; artichokes, northern, 90@1.00 per doz.; red chili peppers, 15@16 per lb.; celery root, 5 per lb.; rhubarb, winter crimson, 1.10; summer squash, local, 1.00 box; cucumbers, hothouse, 75@1.50; bell peppers, 9@10; eggplant, 8@10; cauliflower, 1.25@1.50 a crate; horseradish, 12½; Brussels sprouts, 10.

POULTRY—Dealers buy from the producer. live weight. Old roosters, 6; stags, 8; hens, 12@15; squab pigeons, 1.75 per doz.; fryers, 15; broilers, 20; roosters, 15; turkeys, 18@20; ducks, 14; geese, 14. Wholesaler sells to retailer, live weight: Hens, 15@19; fryers, 18; broilers, 25; squabs, 2.00; old roosters, 11; turkeys, 21@23; geese, 17; ducks, 17; roasters, 25. Dressed weight averages from 3c to 5c higher than live weight.

BACON—Winchester, 8-10 lb. bacon, 18¾; Winchester, 6-8 lb. bacon, 19¼; Empire, 19¾; Premium, 25; Atlas bacon, 17; Sunlight bacon, 19¾; Rex breakfast bacon, 8-10 avg., 19¼; Rex breakfast bacon, 12 avg., 13¼; Rex bacon, 6-8 avg., 19¾. Colonial, 10-12, 17¾; 12-14, 17½; Hauser's Pride bacon, 6-8 avg., 19; Angelus bacon, 6-8 avg., 19; Angelus bacon, 8-10 avg., 18; Angelus bacon, 10-12 avg., 16; bacon strips, 15¾; bacon backs, 16½; smicked beef tongues, 26; dried beef insides, 24½; dried beef knuckles, 23½; boiled beef tongues, 31; boiled and smoked beef tongues, 33.

DRY SALTED MEATS—Dry salt bellies, 12-14 avg., 14¾; dry salt bellies, 14-20 avg., 14½; dry salt fat backs, 14-20, 12¾; loin backs, 13¾; short clear, square cut, 12¾.

Meals—Per 100 lbs.	5-lb. S'ks.	10-lb. S'ks.	25-lb. S'ks.	50-lb. S'ks.
Capitol flour	....	3.30	....	....
Graham flour	3.20	3.00	2.95	2.93
Buckwheat flour	4.75	4.50	4.50	4.45
Buckwheat flour, pure	5.20	5.00	4.95	4.90
Rye flour or meal	3.70	3.50	3.45	3.40
Cornmeal, W. & Y.	3.20	3.00	2.95	2.90
Oatmeal, Steel Cut	5.70	5.50	5.45	5.40
Oatmeal, ground	5.70	5.50	5.45	5.40
Hominy, large or small	4.40	4.20	4.15	4.10
Cracked wheat	3.30	3.10	3.05	3.00
Entire wheat flour	3.30	3.10	3.05	3.00
Pearl barley	6.10	5.90	5.85	5.80
Split peas, yellow	6.70	6.50	6.45	6.40
Split peas, green	8.20	8.00	7.95	7.90
Farina	3.80	3.60	3.55	3.50
Nutrina Germ	4.30	4.10	4.05	4.00

GRAIN AND MEALS—Per 100 lbs. Alfalfa meals, 1.25; bone granulated, 2.05; bone meal, 2.05; blood meal, 3.35; XXXX beef scraps, 3.10; barley, rolled, 2.30; charcoal, 2.10; XXXX chick feed, 2.80; do., bale of 20 five-pound bags, 3.80; do., bale of 10-lb. bags, 3.10; corn, eastern, mixed, 1.70; corn, eastern white, 1.95; corn, small yellow, 1.95; feed meals, 2.05; Kaffir corn, 1.80; Egyptian corn, 1.80; Yellow Dent, 1.95; corn, cracked, 2.00; XXXX Dry Mash (a superior egg food,) per 90-lb. sack, 2.00; grit, granite, 40; millet, 3.75; oilcake meal, 3.25; red feed oats, 1.90; white feed oats, 1.85; rolled oats, 2.00; California clam shell, 50; do., white clam, 60; do., hard eastern oyster, 1.15; XXXX Special Dry Scratch Feed, 1.90; bran, 1.60; shorts, 1.85; No. 1 wheat, 1.95; wheat, 100-lb. sack, 1.80; wheat, cracked, 100-lb. sacks, 1.90; middlings, 1.85; Milo maize, 1.85.

HAY—Baled. Following are jobbing prices for hay. Producers receive 1.00 to 2.00 less than these prices:

Tame oat hay	$20.00	$22.00
Alfalfa hay	18.00	19.00
Barley hay	19.00	20.00
Wheat hay	20.00	22.00

SUGAR—Prices are based on sacks. Bbls., add 10c; ½-bbls., 25c; and boxes, 50c per 100 lbs. All prices are net cash, less 2c cwt., 15 days. Beet gran., 6.10; Standard cane, 6.30; Standard berry, 6.30; Cube, A, crushed or fine crushed, 6.85; Candy gran., 6.40; powdered, 6.40; Confectioners' A, 6.40; Magnolia A, 6.10; Extra C or B, 6.00; Golden C, 5.90; D, 5.80; Barrel 6x powdered, 30-lb. boxes, 6.60; Bowles 6x powdered, ½-bbls., 7.45; Bowles 6x powdered, bbls., 7.30; Bowles Bros. Bar, bbls., 7.90.

FLOUR—Per bbl., Capitol, made of No. 1 hard and California wheat blended, 5.60; Aurora, 4.80; Mikado, 4.40; Trophy, 4.20; No. 2 hard bakers', made of hard wheat only, 5.20; Capitol Bakers' Extra Hard and Cal. Wheat blended, 5.40; Our Giant (bakers',) 5.10; Eclipse, 4.80; XXXX Standard blended, 5.60; Purity blended, 4.80; Our Pride, blended, 4.60. (Flour in ½ sacks, 20c per bbl. higher.) Globe, 4.80; A1, 5.60; Silver Star, 4.80; XXX, 4.00; Sperry, 5.60; Drifted Snow, 5.60; Port Costa, 5.60; Golden Monarch, 4.80; La Pina, 4.80; Blue Bird, 4.60; Semolino, 5.90; Golden Rod, 5.70; Sperry's Ks., 5.70; Big Loaf, 5.40; Angelus Bakers', 5.20; Bell Brand, 5.10; Bakers' pastry, 4.80.

Pigs feet, kits	1.35
Pigs feet, halves	2.35
Pigs feet, quarters	2.85
Pigs feet, barrels	14.50
Honey comb tripe, kits	1.25
Honey comb tripe, halves	2.35
Honey comb tripe, quarters	2.75
Pig pork, quarters	7.35
Pig pork, halves	14.50
Pig pork, barrels	27.50
Lambs tongue, kits	3.50
Lambs tongue, quarters	9.25
Corned beef, plate	11.50 bbl., 6.00 ½ bbl.
Corned beef, rump	10.00 bbl. 5.50 ½ bbl.
Corned beef, brisket	14.24 bbl., 7.50 ½ bbl.

LARD—Tierces, Diamond C lard, 14; Rex pure lard, 13; Red Star lard, 11¾; Angelus lard, 11; Silver leaf, 13; Premium lard, 14; Armour's Simon pure lard, 14; Helmet, 12¾; Shield, 11¾; White Label, 9¼; White Ribbon Comp., 8¾; Sidney Comp., 11¼; Diamond C Shortening, 13¾; Violet compound, 7¾; Jewel brand compound, 8¼; Cottosuet; yellow, 8¾; Cottosuet, white, 10; Armour's Vegetoline, 8; Pennant Compound, 7¼. (The above quotations are for tierces; add ¼c for tubs or single cans; ¾c for large pails; ½c for medium pails, and 1 cent for small pails.) Cottolene, 60-lb. case, 30; small, 15; medium or 6 large, 7.35; 5-case lots, 7.25; 10-case lots, 7.20; 25-case lots, 7.10; Baker's Cottolene, ½ bbls., 10¾.

HAMS—Per lb., Diamond C hams, 14-15, 18¾; Diamond C skinned hams, 19¼; Rex hams, 14-15, 17¾; Red skinned hams, 18¾; Pioneer hams, 14-16, 17¾; smoked picnic hams, 12; boiled hams, boneless, 25½; Angelus hams, 15½; Angelus skinned hams, 17; bolted hams, 23; Hauser's Pride, 16¼; Hauser's skinned hams, 18½; bolted hams, 26; Empire skinned hams, 18¾; Empire hams, 18¾; Empire picnic hams, 12¾; Premium skinned hams, 19¾; Premium hams, 10-12, 19¾; 12-16, 19¾; Atlas hams, 8-10, 17; Premium boiled hams, 25½; Armour's Star hams, 10-12, 19¾; 12-14, 19¾; 14-16, 19¾; skinned, 14-18, 19¾; bolted hams, 26; Armour's Shield hams, 10-12, 18¼; 12-14, 14-16, 18¾; Shield skinned, 14-18, 18¾; picnics, 6-8, 11¾; Armour's Colonial hams, 10-12, 17¾; 12-16, 17¾.

LIVE STOCK—Based on delivered weights to Los Angeles (furnished by Hauser Packing Co.) Steers, 5¾; heifers, 5; cows, 3¾@ 4; calves, 5¼@6½; small calves, 7; milk calves, 7¼; wethers, 3.50 a head; ewes, 3.25; lambs, 2.25; hogs, 150-200 lbs., 6¾@7; hogs, 200-300, 6@6¼.

BEEF—Steers, per lb., net, No. 1, 10; heifers, 6¼; steers, hind quarters, 12; steers, fore quarters, 8; heifers, hind quarters, 11; fore quarters, 8; short loins, 20; loin butts, 18; loin, No. 1, 17; ribs, No. 1, 12; loins, No. 2, 14; ribs, 11; full chucks, 7¾; short chucks, 8; triangles, 7¼; plates, 6; short rounds and rumps, 10; steer rounds, butt on, 10¼; tenderloins, fresh, 25; do. frozen, 18; shoulder clods, 12; rolls, 19; boned trimmings, 7½; shanks, 4; flank steaks, 10; sweetbreads, 25; fresh tongues, 12; suet, 6; cod fat, 7; livers, 7; ox tails, each, 5; brains, each, 10; hearts, 6; clean tripe, each, 20; feet, each, 7½; heads, per lb.; kidneys, each, 5; cooked tripe, each, $2.50.

MUTTON—Per lb. net, lambs, plain, 11½; laups, caul, 11; yearlings, 10; wethers, 8; ewes, 8½; racks, 17½; legs, 12; loins, 16½; Angelus, each, 3; plucks, each, 3; heads, skinned, each, 30; brains, 2; liver, hearts, 30.

PORK—Per lb., net, dressed hogs, head on, 11; do., head off, 12; trimmed hogs, 13; loins, local, frozen, 15; legs, 15; shoulders, 10½; picnics, 10; butts, 11; bellies, 15; trimmings, 10; tenderloins, 30; spare ribs, fresh, 10; do., frozen, 8; head, 7; back fat, 12; tails, 6; neck bones, 5; tongues, 10; pigs' feet, each, 2½; livers, 7; hearts, each, 3½; plucks, each, 7; kidneys, each, 1½.

SAUSAGE—Per lb. net, Diamond "C" link, 15; Diamond "C" bulk, 15; fresh pork links, 11½; fresh pork, bulk, 13; Spanish style pork, 11½; sour head cheese, 10-lb. pails, 10; bologna style, 9; bologna style, paraffined sacks, 9; Rex Frankfurt style, 9; Coney Island style Frankfurt, 9; minced, in bladders, 12; Douglas style in sacks, —; tongue loaf (new,) 30; Salami (Italian,) 20@30; German, 21; Cervelet, 12.

OIL LIST.

W. W. oil, iron bbls., drums and tank wagon	$ .08
Pearl oil, cases, 5s	.15
Astral oil, cases, 2-5s	.10
Elaine oil, cases, 2-5s	.25
Eocene oil, cases, 2-5s	.18
V. M. & P. naphtha, iron bbls., drums and tank wagons	.13½
V. M. & P. naphtha, cases, 2-5s	.20½
Red Crown gasoline, iron bbls., drums and tank wagons	.15
Red Crown gasoline, cases, 2-5s	.22
86 per cent. gasoline in bbls	.28
86 per cent. gasoline, in cases	.35½
Engine distillate, iron bbls., drums and tank wagons	.07½
Engine distillate, cases, 2-5s	.15
Turpentine, in cases	.73
Turpentine, 10-case lots	.72
Turpentine, iron bbls. (50-gal.)	.68
Turpentine, iron bbls. (100-gal.)	.65
Linseed oil, raw, in 1 to 4-lb. bbls	.77
Linseed oil, boiled, in 1 to 4-lb. bbls	.79
Linseed oil, cases, 5c per gal. higher.	
Linseed oil, in 5 bbls. and over, raw	.78
Linseed oil, in 5 bbls. and over, boiled	.78
Aroturps, cases, 2-5s	.31
Aroturps, 10-case lots	.28
Aroturps, in iron bbls., 50-gal.	.26
Aroturps, in iron bbls. 100 gal.	.21

LOS ANGELES EXCHANGE.

Amalgamated is the Bullish Stock and Mexican Petroleum Common Slumps off Considerably.

Mexican Petroleum common, which has been the most bullish oil stock traded in on the Los Angeles Stock Exchange for some time, broke somewhat yesterday, closing at 45, off from 46.25. It was not active. Amalgamated was rather bullish, making another gain of $2 a share. Eighty shares changed hands, the stock closing at 52. Associated was also on the mend, and Union Oil did not change in the bidding.

The brokers were busy during the forenoon call, but the afternoon was rather quiet. There was nothing doing in the mining list.

SAN FRANCISCO EXCHANGE.

News from Consolidated Virginia Is Not As Sastisfactory as Was Expected—Other Mining News.

[Special Service to The Times by B. F. Taylor, 118 West Fourth street, Los Angeles.]

SAN FRANCISCO, Dec. 27.—Consolidated Virginia opened this morning 107¼@110, after selling on the curb all last evening at 117¼. The bulletin issued by the company this morning said they had just blasted the face of the drift, which showed quartz with seams of clay, no assays yet but looks about the same. The present bulletin does not show the true condition of the property as they are still prospecting. It closed 115@117½, up 5 points. Bulletin yesterday said the last assays were only $3.50 per ton. If this is true, the stock is not breaking enough. The balance of the Comstocks were practically unchanged from yesterday.

Tonopah mining was up 30 points. The balance of the Tonopahs were the same as yesterday.

The Goldfields all moved in very narrow limits. Stocks in the outlying camps were unchanged. Manhattan Big Four sold at 30 just at the close.

Following are the closing bid and asked prices:

Goldfield	—Close— Bid.	Ask.	District—	Bid.	Ask.
Atlanta	15	16	Jim Butler	29	30
Booth	6	7	Midway	19	21
Blue Bell	6	7	McNamara	27	28
Col. Mtn.	4	5	Montana	79	—
Com. Fract.	13	14	Ton. of Nev.	730	—
Daisy	12	14	Tono. Ex.	1074	—
Florance	60	62	West End	77	78
Glf. Cons.	482½	—	N. Star	23	25
Blue Bell	—	3	Rescue	21	—
Glf. Rew.	—	7	Bullfrog	—	3
Great Bend.	4	5	District—		
Jumbo Ex.	22	—	Bon. Clare.	—	8
Lone Star	4	5	May. Cons.	2	—
Oro	5	6	Tramp Cons.	2	3
Red Hills	1	3	Other—		
S.-Kend.	3	—	Districts—		
Mt. Ivers	39	—	Nev. Hills	225	—
Silver Pick	6	7	P. Sil. P.	120	—
Yel. Tiger	2	—	R. Mtn.	54	—
C. O. D.	12	—	Raw. Coal.	2	3
G. F. Merger	19	—	Fair. Eagle	—	50
Dia. B. B.	7	8	Dexter	3	—
Vernal	14	18	E. Nest	—	3
Tonopah			Man. B. P.	30	—
District—			Mustang	4	—
Mispah Ex.	70	—	Man. Con.	10	12
Belmont	—	810	Min. Hills	6	8

SAN FRANCISCO CLOSING.
STOCK AND BOND QUOTATIONS.

[Furnished by Logan & Bryan, Members New York and Boston Stock Exchanges, Bradbury Building, Los Angeles.]

SAN FRANCISCO, Dec. 27.—[Exclusive to The Times.] The closing quotations and sales on the Stock and Bond Exchange were as follows:

Miscellaneous Bonds—	Bid.	Asked.
C.G.&El. Gen. M.&C.T. 5s	100½	....
City Electric Co. 5s	90	91
Market St. Cable 6s	100¼	100¾
Oakland Traction Con. 5s	97¼	98
People's Water Co. 6s	72¾	....
Pacific St. Railway 6s	100	....
S.F.,O.&S.J. 2d mtg. 5s	92	93
S.P.R.R. Co. 1st Refdg. 4s	94¾	....
Stockton Gas & El. Corp. 6s	85¾	94
United R. R. of S. F. 4s	65¾	69¾
Water Stocks—		
Spring Valley Water Co.	61	....
Gas and Electric Stocks—		
City Electric Co.	25	....
Savings Banks—		
German Savings & Loan	2000	3500
Security Savings Bank	330	3371½
Sugar Stocks—		
Hawaiian Coml. & Sugar	40½	....
Honokaa Sugar Co.	12	12¼
Hutchinson Sugar Plan.	20¾	21
Oil Stocks—		
Associated Oil Co.	44¾	....
Palmer Oil Co.	90	95
Sterling Oil & Dev. Co.	137½	145
Miscellaneous Stocks—		
Cal. Wine Assn. pfd.	85¾	....
Cal. Wine Assn. com.	....	59

SALES—Morning session: 5 U. R. R. 4s at 69; 3 Cal. Cent. Gas at 102½; 7 Natomas Cons. at 82¾; 125 S. V. Water at 41; 10 Anglo at 157; 50 do. at 44½.

SALES—Afternoon session: 2 Nor. Ry. at 112½; 5 U. R. R. 4s at 69; 8 S. P. ref. 4s at 14¾; 125 do. at 45; 150 do. at 44½; 100 Haw. at 40¾; 10 Giant Cons. at 87; 75 S. V. Water at 41¾.

Comstock Quotations.

[Special Service to The Times by B. F. Taylor, 118 West Fourth street, Los Angeles.]

SAN FRANCISCO, Dec. 27.—Following were quotations in the leading Comstock mining stocks today:

Stocks—	—Open— Bid.	Asked.	—Close— Bid.	Asked.
Ophir	1.65	1.70	1.65	1.67½
Mexican	4.25	4.37½	4.25	4.37½
Gould & Curry	.06	.07	.05	.07
Con. Va.	1.07½	1.10	1.15	1.17½
Savage	.32	.33	.30	.32
Hale & Norcross	.17	....	.17	.35
Yellow Jacket	....	.55	....	.55
Belcher	....	....	.40	....
Confidence	....	.50	....	.50
Sierra Nevada	.29	.31	.29	.31
Exchequer	....	....	.07	.09
Union	1.15	1.20	1.17½	1.20
Challar	....	....	.65	....
Potosi	....	....	....	.10

SAN FRANCISCO MARKETS.
FRUIT, GRAIN AND PRODUCE.

[BY A. P. NIGHT WIRE TO THE TIMES.]

SAN FRANCISCO, Dec. 27.—Fruits—Fancy apples, 1.25; common, 1.00.

Grapes—Ordinary, 40@65.

Pears—Common, 75; fancy, 1.25.

Oranges—Navels, 1.75@2.50.

Mexican Limes—5.50@6.00.

Lemons—Common California, 1.35; fancy, 1.75.

Tropical Fruits—Bananas, 75@1.50; pineapples, 2.00@3.00.

Flour—Family extras, 5.40@5.80; bakers' extras, 5.40@5.80; Oregon and Washington, 4.40@ 4.60.

Wheat—Shipping, 1.50@1.55.

Barley—Feed, 1.85.

Oats—Red, 1.60@1.90; white, 1.70@1.77½; black, 1.60@1.85.

Millstuffs—Middlings, 32.00@34.00; rolled barley, 38.00@39.00; oat groats, 4.50; rolled oats, 25.50@26.50.

Hay—Wheat, 17.00@22.00; wheat and oat, 17.00@20.00; oat, wild, 12.00@15.00; oat, tame, 16.00@19.50; alfalfa, 11.00@15.50; straw, 35@75.

Receipts—Flour,

Business: Shipping, Mines and Stocks.

WEATHER.

...U. S. WEATHER BU... [Reported by A. H. ... Forecaster.] At 5 o'clock ... registered 30.18; at 5 p.m., ... for the corresponding ... 7 per cent.; 5 p.m., 53 per ... northeast, velocity, 12 ... 6 a.m., northwest, 7 miles. ... 46 deg.; lowest, 43 deg. ... 1.23 inches. Barometer

TEMPERATURES.

	Max.	Min.	Mean.
.....	46	43	42
.....	58	43	50
.....	40	40	40
.....	24	24	24
.....	26	26	26
.....	64	43	54
.....	50	34	42
.....	38	...	...
.....	4	— 2	1
.....	20	12	16
.....	68	66	67
.....	34	20	27

...OBSERVATIONS. — A storm of ... is entering the Pa... this morning, causing in... precipitation in Washington ... Idaho and the inter-moun... ...precipitation in Washington ... On the south Pacific ... continues fair and cold, ... in Southern California and ... the San Joaquin Valley. The ... storm has moved to the ... Canada, and general pre... ...west of the Mississippi ... winter and gales along the ... Lakes. Fair, cold weath... ...the Plains States.

...over the North Pacific States is ... slowly southeastward ... twenty-four hours, causing ... higher temperature ... California tonight and Thurs... becoming unsettled and ... Thursday afternoon, probably ... The severe cold spell ... the citrus fruit belt for the ... hours will be effectually brok...

... Los Angeles and vicinity. ... and slowly rising tem... Winds becoming south...

...Riverside and San Ber... ...cloudiness and slowly ...

...of the Tehachepi: Cloudy; ... night. ...

...Valley: Showers Thursday, ...

...Valley: Showers Thursday; ... brisk south wind.

...Valley: Rain Thursday, snow ... brisk south wind.

...California: Unsettled weather ... rain; somewhat warmer; ...

...Dec. 27.—[Exclusive Dispatch ... Reclamation Service.] Gauge ... River, 16.50 feet.

...for Thursday; snow at night or ... portion; increasing cloudiness

SHIPPING.

...PEDRO, LOS ANGELES.

...—WEDNESDAY, Dec. 27.

...Schr. Capt. Hamma, from San ...

...Magician, Capt. Harris, 3271 ... days from Antwerp, via ... and Santos.

...Schr. Capt. Martin, five days ... Harbor, via San Francisco and ...

...E. Dore, Capt. Panzer, six ... Harbor.

...Capt. Wehman, six days from ...

...—WEDNESDAY, DEC. 27.

...Schr. Capt. Cousins, for San ...

...Schr. Capt. Hamma, for San ...

...Schr. Capt. Johannsen, fog ...

...Schr. Capt. Treanor, for Eu...

...M. Campbell, Capt. Nelson, ... Ballard.

...Magician, Capt. Harris, for ...

...Capt. Self, for Eureka, via ... and San Francisco.

...Schr. Capt. Buckhard, for (Boo ...

IN PORT.

...Magician, outer harbor.

...Schr. P. L. Co. wharf.

...Schr. S. P. wharf.

...Schr. Nav. Co. wharf.

...Schr. S. P. wharf.

...Schr. Natl. L. Co. wharf.

...Schr. Hubbard, Nat. L. Co. wharf.

...Schr. Smith, outer harbor.

...Schr. Self, for Eureka, via ...

...Schr. P. L. Co. wharf.

...Schr. Pac. L. Co. wharf.

...Schr. R. K. Wood wharf.

...Schr. S. P. L. Co. wharf.

...—THURSDAY, DEC. 28.

...Schr. Capt. Cousins, for Pu... and San Francisco.

...Schr. Capt. McFarland, for San ...

...Schr. Capt. Jepsen, for San ...

...Schr. Capt. Self, for Eureka, via ...

...Magician, Capt. Harris, for ...

...Schr. Capt. Martin, for Gray's ... and San Francisco.

...Schr. Capt. Paulson, for San ...

...FRIDAY, DEC. 29.

...Schr. Capt. Jepsen, for San ...

SAILED TO THIS PORT.

...Capt. from Fields Landing.

...Schr. H. Murphy, from Eu...

...from Eureka.

...from Eureka, via ...

...from Eureka.

...from Eureka.

...from Portland, via San ...

...from Gray's Harbor, via ...

...R. Lagrati, from Aberdeen.

...from Astoria, via San ...

...from Everett.

...from South Bend.

...Coquille River.

...from Aberdeen, via San ...

...from Raymond, via San ...

...from South Bend, via ...

...from Tacoma.

...from Winslow.

...from Tacoma.

...from Westport.

...R. Hind, from Aberdeen.

...A. West, from Aberdeen.

...from Umpqua River.

...from Tacoma.

FROM FOREIGN PORTS.

...from Hamburg, via ...

...from Hamburg, via ...

...at Tahiti, from Papeete.

...from Valparaiso, Dec. ...

...Queen of Fiji, from Ham...

...sailed Dec. 16.

...from Antwerp, via ...

...sailed from Santos, ...

...Senator, at London, loading.

...Hind, from Shanghai, ...

...Japan; arrived at ...

...Kashiro, Dec. 11.

...Chandelier, at Antwerp.

...Queen of Toledo, at Ant...

...Taviani Maru, sailed ...

...from Balboa, Panama; ...

...LINER FOR SAN PEDRO.

	High.	Low.	
.....	2:26 a.m.	8:12 a.m.	
.....	3:03 p.m.	9:40 p.m.	
.....	3:53 a.m.	10:20 a.m.	
.....	4:39 p.m.	9:47 p.m.	
.....	4:04 a.m.	10:30 a.m.	
.....	4:46 p.m.	9:47 p.m.	
.....	4:28 a.m.	12:38 a.m.	
.....	5:10 p.m.	11:45 p.m.	
.....	5:23 a.m.	1:44 a.m.	
.....	5:52 p.m.	1:46 a.m.	
.....	1:46 a.m.	6:38 a.m.	
.....	2:25 p.m.	7:25 p.m.	

Security Broker

Members of Los Angeles Stock Ex...

Reliability—Promptness—...

F. IRWIN HERRON & CO.
228-229 I. W. Hellman Bldg.
Main 247.

4% INTEREST PAID ON SAVINGS

THE SOUTHERN TRUST
114 WEST 4TH ST.
SAVINGS — COMMERCIAL

WM. R. STAATS CO.
DEALERS IN
MUNICIPAL AND CORPORATION
BONDS
EXECUTE COMMISSION ORDERS IN LISTED SECURITIES
LOS ANGELES, 103 W. 4TH STREET.

7% GOLD NOTES
Denomination $100 to $1000
Interest Paid Semi-Annually
Security—Some of the most desirable located real estate in the city of Los Angeles.
Commend these gold notes of the Home-Seekers-California Realty Company to conservative investors. Write for circular.
FIELDING J. STILSON CO.
115 West 4th st.

AMERICAN SAVINGS BANK
Northeast Cor. Spring and Second
RESOURCES, $2,350,000
4 Per Cent. Interest Paid on Deposits

Equitable Savings Bank
First and Spring
No charge for appraisement to borrowers.
Money to Loan on Approved Real Estate Security at 7 per cent.

Legal.

NOTICE OF STOCKHOLDERS' MEETING OF THE FARMERS & MERCHANTS NATIONAL BANK OF LOS ANGELES. The Annual Meeting of Stockholders of the Farmers & Merchants National Bank of Los Angeles, will be held at the banking house on the southwest corner of Main and Fourth streets, in the City of Los Angeles, County of Los Angeles, State of California, on Tuesday, January 9, 1912, at 10 o'clock a.m. for the purpose of electing a Board of Directors to serve for the ensuing year and for the transaction of such other business as may come before the meeting.
V. H. ROSSETTI, Cashier.
Los Angeles, Cal., Dec. 8, 1911.

STOCKHOLDERS' MEETING.

Notice is hereby given that the annual meeting of the Stockholders of the Title Insurance and Trust Company for the election of a Board of Directors to serve for the ensuing year, and the transaction of such other business as may come before the meeting, will be held at the office of the High Street Branch of said Company, in the Title Insurance Building, 201 New High Street, in the City of Los Angeles, County of Los Angeles, State of California, on Tuesday, January 9, 1912, at 10 o'clock A.M., for the purpose of electing a Board of Directors and the transaction of such other business as may come before said meeting.
WILLIAM H. ALLEN, Jr., Secretary.
O. P. CLARK, Sec'y.

The undersigned will not be responsible for any debts contracted by my wife, Grace Kircher, or my stepson, C. E. Kircher.

SUNDAY MORNING, DECEMBER 28, 1911.

PRICE LEVELS ABOUT THE SAME,

BARELY DISTURBED BY THE DAY'S TRADING.

Selling Movement Is Begun Before the Close of the New York Stock Exchange and Some of the Leading Issues Are Depressed a Point or So.

[BY A. P. NIGHT WIRE TO THE TIMES.]

NEW YORK, Dec. 27.—The price levels for most of the standard stocks were barely disturbed during today's trading until shortly before the close of the market. A selling movement was begun at that time and some leading issues, including Union Pacific, Reading, Canadian Pacific, United States Steel and American Smelting, were depressed a point or so below the previous close. The distinctive movements of the earlier day were among the specialties. One of the most prominent was International Mercantile Marine. The buying came largely from London and was reported to be based on steps taken by the company to enter more largely into the American domestic trade. National Biscuit rose more than 3 points, and North American, Great Northern Ore and some of the copper and steel stocks rose a point or more. The afternoon decline, however, either cancelled the gains or reduced them largely. Among the railroad stocks pressure against Union Pacific was noticeable. Rock Island's movement attracted some attention because of the unfavorable November report of the system. Although the loss in net revenue was well above $600,000, the stock developed strength, the preferred issue moving up ¼. The lull in the buying of steel products, such as is usual at this period of the year, has not occurred, and large orders have been received this week. New orders of the United States Steel corporation at present are placed at more than 50,000 tons daily, which is considerably in excess of the present rate of production. The bond market was irregular. Total sales, par value, $3,361,000. United States bonds unchanged on call.

New York Stocks.

[Furnished by Logan & Bryan, Members New York and Boston Stock Exchanges, Bradbury Building, Los Angeles.]

NEW YORK, Dec. 27. — [Exclusive to The Times.] Following were the closing prices, sales and high and low quotations today:

Sales.		High.	Low.	Bid.	Ask.
100	Atl. C. L.	134½	134½	134½	135
.....	Allis Chalmers	.....	.....	1¾	1¾
100	Do. pfd.	8	8	7¾	8
9,500	Amalg. Copper	67⅝	66¼	66¼	66⅝
100	Amer. Agr. Ch.	63	63	62¾	63
.....	Do. pfd.	.....	.....	103	104¾
300	Amer. C. & F. Co.	54⅝	54	54	54⅜
100	Do. pfd.	117¾	117¼	116	117¾
800	Amer. Can Co.	10¾	10⅜	10⅜	10¾
200	Do. pfd.	90	90	89½	89⅞
600	Amer. Beet S.	57	56½	56½	57
.....	Do. pfd.	.....	.....	99½	99⅝
500	Amer. Cotton Oil.	46⅝	46⅜	46¾	46⅝
.....	Do. pfd.	.....	.....	93½	94¼
100	Amer. Ice Sec.	19⅛	18⅝	18⅝	19
.....	Amer. Ex.	.....	.....	208	207
.....	Amer. H. & L.	.....	.....	3½	3⅝
.....	Do. pfd.	.....	.....	20	22
100	Amer. Linseed.	11½	11½	11½	12
200	Do. pfd.	34	34	34	34½
.....	Amer. Loco.	.....	.....	35½	36⅜
.....	Do. pfd.	.....	.....	104½	106
.....	Amer. Steel Fdy.	.....	.....	33½	33⅝
3,400	Amer. S. & R. Co.	74	72⅜	72⅜	72⅞
200	Do. pfd.	103	102½	102½	102
100	Amer. Sugar	115¼	115¼	115	115½
.....	Do. pfd.	.....	.....	114¼	116¼
400	Amer. T. & T. Co.	139¾	139¾	139¾	139⅞
400	Amer. Teh. pfd.	103¼	103	103⅜	103½
.....	Amer. Woolen	.....	.....	27	28
.....	Do. pfd.	.....	.....	88¾	89
3,100	Anaconda	39	38¾	38¾	38½
1,400	A. T. & S. F.	103¾	103	103	103⅛
400	Do. pfd.	104¾	104¼	104¼	104⅝
100	Balt. & Ohio	103¼	103	103⅜	103⅝
.....	Do. pfd.	.....	.....	88¼	90
700	Beth. Steel	31¼	30¾	31¼	32
400	Do. pfd.	61⅜	61	60⅝	61¼
700	B. R. T.	76¾	75¾	76½	77
1,400	Can. Pacific	244⅜	241½	241¼	241⅝
400	C. & O.	74⅝	74½	74½	74⅝
400	Cent. Leather	21¼	21	21	21¼
.....	Do. pfd.	.....	.....	91	92½
.....	Chicago & Alton.	.....	.....	18	2
.....	Do. pfd.	.....	.....	50	65
.....	C. & G. W.	.....	.....	15	15½
.....	Do. pfd.	.....	.....	35¾	38½
100	C. & N. W.	143	143	142½	143½
.....	Do. pfd.	.....	.....	190	200
2,600	C. M. & St. P.	110½	110¼	110¼	110⅝
100	Do. pfd.	145¼	145¼	145	146½
.....	C. C. C. & St. L.	.....	.....	60	63
.....	Do. pfd.	.....	.....	90	110
600	Colo. F. & I.	27⅝	27	27	28
.....	Do. pfd.	.....	.....	.....	110
.....	Colo. Southern	.....	.....	45	48
.....	Do. 1st pfd.	.....	.....	76½	77
.....	Do. 2d pfd.	.....	.....	65	73
1,100	Consolidated Gas.	135¾	135⅜	135	135½
.....	Corn Products.	.....	.....	10¾	10⅝
.....	Do. pfd.	.....	.....	77½	78½
.....	Del. & Hudson.	.....	.....	167	169¼
600	D. & R. G.	19½	19¼	19¼	19½
600	D. & R. G. pfd.	40¼	39¾	40	40¼
200	Distilling Sec.	21¾	21	21	21¼
.....	D. R. S. & A.	.....	.....	8½	9
.....	Do. pfd.	.....	.....	16¾	17½
2,600	Erie	32	31½	31½	31⅝
600	Erie 1st pfd.	52¾	52½	52⅝	52¾
.....	Erie 2d pfd.	.....	.....	42½	43
200	General Electric.	154⅜	153¾	153¾	154
1,100	Gt. Nor. pfd.	127⅜	127¼	127¼	127½
1,000	Gt. No. Ore Ctfs.	38½	37⅞	38	38¼
200	Ill. Central	140¾	140¾	140	141
2,300	Int. Har. Co.	109¼	107⅞	108	108¼
.....	Do. pfd.	.....	.....	118¾	119½
800	Int. Paper	9¾	9½	9½	10
.....	Do. pfd.	.....	.....	45½	46
.....	Int. Pump	.....	.....	32	34
.....	Do. pfd.	.....	.....	82	83
.....	Iowa Central	.....	.....	15½	16½
.....	Do. pfd.	.....	.....	31½	33
.....	Kan. Cy. Sou.	.....	.....	27½	28
.....	Do. pfd.	.....	.....	65½	66⅝
1,000	L. & N.	156½	156½	155	155¼
.....	Laclede Gas com.	.....	.....	104⅝	106
.....	Do. pfd.	.....	.....	80	100
.....	Manhattan	.....	.....	135	136
700	Inter Met.	15½	15½	15	15¼
100	Do. pfd.	49	48¾	48½	49¾
1,100	Mex. Cent. Ctfs.	35	34¾	34½	35
.....	Do. 1st pfd.	.....	.....	64½	65½
200	Mackay	80	79¾	79	80
400	Mackay pfd.	69	69	68	69¼
.....	M. & St. L.	.....	.....	30	31
.....	Do. 1st pfd.	.....	.....	58¼	59
.....	M.St.P.&S.S.M.	.....	.....	134½	135
.....	Do. pfd.	.....	.....	148	150
100	M. K. & T.	29	29	28¾	29
.....	Do. pfd.	.....	.....	65	66½
5,700	Mo. Pacific	40¾	39¾	39½	39⅝
3,700	National Lead	55½	54¾	54⅝	55
.....	Do. pfd.	.....	.....	106	106¾
4,500	National Biscuit	142⅞	140	141½	141⅞
.....	Do. pfd.	.....	.....	124	128
5,200	Nevada Con.	20	19¾	19¾	19⅞
.....	N. Y. Air Brake	.....	.....	50	56
1,500	N. Y. Central	106½	106½	106½	106
.....	N. Y. C. & St. L.	.....	.....	62½	66
.....	Do. 1st pfd.	.....	.....	98½	110
.....	Do. 2d pfd.	.....	.....	75	85
300	N. Y. Ont. & W.	39	38¾	38¾	39
1,300	Norfolk & West.	108½	108	108	108¼
.....	Do. pfd.	.....	.....	90	91
1,900	North American.	75¼	74¾	74¾	75
2,500	Northern Pacific.	119½	118	117¾	118
.....	Omaha	.....	.....	137	141
.....	Omaha pfd.	.....	.....	150	160
700	Pacific Mail	32	31½	31¼	31½
100	Pac. T. & T.	47¼	47¼	47	47½
.....	Do. pfd.	.....	.....	98	102
1,300	Penn. R.R. Co.	127	126¾	125¾	123
200	Pitts. Coal	15⅝	15½	15½	15⅝
.....	Do. pfd.	.....	.....	83	83½
100	Pressed Steel Car.	33½	33½	33	34
.....	Do. pfd.	.....	.....	102	104
.....	Pacific Coast	.....	.....	95	105
400	P. C. C. & St. L.	97½	97¼	97	97⅛
.....	Do. pfd.	.....	.....	108	113
100	Pullman	159	159	158	160
100	Ry. St. Spr. Co.	30¾	30⅝	30¾	31
.....	Do. pfd.	.....	.....	98½	101
29,700	Reading	152¾	152	152	152⅜
300	Reading 1st pfd.	89⅜	89⅜	88	88
.....	Reading 2d pfd.	.....	.....	93	95
500	Republic I. & S.	27½	27½	27	27¾
400	Do. pfd.	84¾	84¾	84	84½
1,200	Rock Island	24¾	23¾	23¾	24½
3,500	Do. pfd.	46⅞	44¾	46¼	46½
.....	S. S. & A. Co.	.....	.....	105	110
100	St. L. & S. F. 1st pfd.	68	68	66	68
200	Do. 2d pfd.	41	40¾	40¾	42
.....	St. L. & S. W.	.....	.....	30	32
.....	Do. pfd.	.....	.....	70	72
1,700	So. Pacific	113¾	113	113	113⅜
2,300	Southern Ry.	28¾	28⅜	28⅜	28
400	Do. pfd.	71¾	71	71¼	71½
200	Third Ave. Ry.	39½	39¼	39¼	39⅝
1,700	Tenn. Copper	38⅜	38	38	38⅛
500	Texas Pacific	20¾	20⅝	20¼	20⅜
200	Tol. St. L. & W.	14	14	13	14
200	Do. pfd.	35⅞	35⅜	35½	35½
.....	Twin City R.	.....	.....	104¾	105
.....	Union B. & P. Co.	.....	.....	5	6
.....	Do. pfd.	.....	.....	50	53
37,800	Union Pacific.	174⅜	172⅜	172⅜	173¼
200	Do. pfd.	93	93	92¾	93½
29,700	Utah Copper	57⅞	56½	56⅝	56⅞
.....	United Fr. of S.F.	.....	.....	32	35
500	Do. pfd.	69½	69¼	68	71
.....	U. S. C. I. Pipe.	.....	.....	16¾	17
.....	Do. pfd.	.....	.....	51¾	52½
.....	U. S. Express.	.....	.....	94	98
1,000	U. S. Marine Co.	47	45	44	47⅛
7,600	Do. pfd.	59⅝	59½	59½	59⅝
.....	U. S. R. & C.	.....	.....	69	79½
.....	U. S. R. & R. Co.	.....	.....	2	3
.....	Do. pfd.	.....	.....	9	12½
200	U. S. Rubber.	48	47¾	47⅝	48
100	Do. 1st pfd.	110½	110½	109	110⅜
.....	Do. 2d pfd.	.....	.....	75	78
27,700	U. S. Steel Cor.	68⅝	67¾	67¾	68
1,100	Do. pfd.	111⅜	111¼	111¼	111⅝
500	Va-Car. Ch. Co.	54⅝	54¾	54¾	54⅝
.....	Va. Coal & Coke.	.....	.....	69	71
1,500	Wabash	8½	8¼	8¼	8⅜
5,300	Wabash pfd.	17⅞	16⅝	16⅝	16⅞
.....	Wells-Farge Ex.	.....	.....	147	151
100	Western Union.	79	78	78¼	79
100	Westinghouse.	93½	93½	93½	93¾
100	Do. pfd.	117½	117½	117½	118½
300	West. Md. com.	61	60¾	60½	61
100	Do. pfd.	81	81	80	81½
300	W. & L. E.	4	3¾	3¾	4¼
500	Do. 1st pfd.	11½	11¼	11	11½
.....	Do. 2d pfd.	.....	.....	5¼	6
.....	Wis. Central.	.....	.....	23	24½
300	Gold Coin.	5	5	4¾	5
34,500	Lehigh Valley.	186½	184¾	185½	185⅝
.....	Jersey Central	.....	.....	315	320
1,900	Mont. Power.	27½	26¾	26¾	27
17,000	Ray Cons.	19	18⅝	18⅝	18⅞
2,600	Miami	24½	24	24	24½
1,200	N. Y. N. Hav.	136½	136¼	136¼	137
100	St. L. & S. F. Con.	23	23	23	25

Money opened, 3% per cent.; high, 4 per cent.; low, 3½ per cent; last loan, 3½ per cent; closed, 4 per cent.; ruling rate, 3½ per cent.

Total sales, 200,800.

New York Curb Stocks.

[Special Service to The Times by E. F. Hutton & Co., Members N. Y. Stock Exchange, 118 West Fourth street, Los Angeles.]

NEW YORK, Dec. 27.—Trading in the copper stocks on the curb today was in moderate proportion with no special feature. Prices were firm with inspiration the biggest trader. The market closed quiet.

The Boston market held its early advances and the afternoon session was characterized with pronounced strength all through the list. While there has been some recession from the high points, the undertone continues very strong at the close.

Following are the closing bid and asked prices:

	—Close— Bid.	Ask.		—Close— Bid.	Ask.
Am. Tob.	480	485	Mason Val.	11⅝	12
Braden Cop.	5⅜	6	Nev. Hills.	2 5-16	2⅜
British Col.	4⅝	4¾	Nev. Utah	¼	⅜
Butte Coal.	23¼	23⅝	S. Utah.	½	¾
Chi. Sub.	1 1-16	1⅛	Keystone	2⅝	2¾
Con. Ariz.	¾	1	Iron Blos.	100	105
Dolores	3	4	Colo.	26	30
Davis Daly.	⅝	¾	Sioux Cons.	11	13
El Paso	2	3	Belmont	5¾	5¾
First Nat.	1⅜	2	Fraction	13	14
Giroux	4½	5⅜	Jumbo Ex.	21	23
G. F. Daisy	13	15	Toul'me	3¾	3⅞
Florence	60	62	W. Pac.	13½	13⅞
G. Can.	8⅝	8¾	W.-Pac. 5s.	88	90
Guggen.	180	185	McK. Dar.	1¾	1⅞
Inspir.	36⅝	36¾	Tonopah	7⅜	7½
I. C. Rub.	17⅛	19	Gif. Bel.	55	60
Kerr Lake	2⅝	3	West. Pow.		
La Rose	3 5-16	4	com.	27	31
M. of Amer.	2¾	4¼	Do. pfd.	55	58
Mont. Shos.	2	4	Pac. Gas. &		
Nipissing	6⅞	7	E. com.	49	50
Ohio Copper	1 1-16	1⅛	Do. pfd.	89½	90¼
Ray Cent.	1⅝	1¾	Dobie	¾	1
San Toy	35	40	Hal.	13	13½
Stand. Oil	640	675	Stew.	13	13¾
Sup. & P.	15	20	Man.	1¼	1⅝
Un. Cop.	1½	1⅝	Wett.	88	90
U. Cop. Pr.	7	14	W. E.	76	79
Yukon	2⅝	3½	Weat.	80½	81½
Ely Con.	¼	⅝	El Paso	65	70

New York Bond List.

[Furnished by Logan & Bryan, Members New York and Boston Stock Exchanges, Bradbury Building, Los Angeles.]

NEW YORK, Dec. 27. — [Exclusive to The Times.] Following were closing quotations on the bonds:

	Bid.	Asked.
Armour 4½s	91¾	91⅞
Amer. T. and T. conv. 4s	105½	105⅝
Amn. Tob. 4s	92	92¼
Amn. Tob. 6s	118⅝	119
Atchison Gen. 4s	99	99¼
Atchison conv. 4s	106	106½
Atchison adj. 4s stamped	91¾	91⅝
Atchison conv. 5s	108	109⅛
A. T. & S. Fe. Gens. 4s	95	95¼
A. C. L. "L. & N. coll." 4s	94½	95⅛
Balt. & Ohio 3½s	81½	82⅝
Balt. & Ohio 4s	97½	98⅛
Brooklyn Rap. Transit 4s	83¼	83½
Can. Sou. 1st 5s Ext.	101¾	101⅞
C. O. 1st 5s	101¼	101½
C. R. & Q. joint 4s	86¼	86⅜
C. R. & Q. Ills. 4s	99⅝	100
C. R. & Q. General 4s	96¼	96⅜
Cent. Pac. first 4s	96⅝	96¾
Chicago & East. Ills. 4s	80¾	81
Chicago, R. I. & P. ref. 4s	89	89½
Do. Col. Trust 4s	72¾	72⅞
Colo. & Sou. first 4s	95⅝	96
Denver & Rio Grande 4s	.....	90½
Del. & Hudson conv. 4s	97½	97⅝
Erie first cons. F. L. 4s	80	80⅜
Int. Met. 4½s	.....	79¼
Japanese 4s	85	85
Japanese first 4½s	.....	97½
Japanese second 4½s	.....	91¼
L. & N. uni. 4s	90	90¼
M. K. & T. 4½s	.....	97⅝
Mo. Pac. 4s	73¾	73¾
N. Y. Cent. 3½s	.....	87½
N. Y. Cent. L. S. 3½s	83¼	.....
N. Y. Cent. 4s	97⅝	98
N. Y. City 4½s of 1957	107½	107¾
Norfolk & Western 4s	.....	94¼
Norfolk & West. conv. 4s	103¾	103¾
N. Y. Ont. & W. 4s	85	85
Nor. Pac. P. L. 4s	96¼	100
Nor. Pac. 3s	69	69¼
Oregon Short Line 4s	94	94⅛
Oregon Ry. & Nav. 4s	95	95⅜
Penna. Ry. 4s of 1948	103	103⅜
Philippine Ry. 4s	84	84⅛
Reading gen. 4s	98	98¼
Republic of Cuba 5s	102½	103
Sou. Pac. first ref. 4s	94¾	94⅞
Sou. Pac. col. 4s	91⅞	92
Southern Ry. 4s	79⅝	79⅝
St. L. & S. F. ref. 4s	80	80½
Union Pac. first 4s	100⅝	101
Union Pac. conv. 4s	102	103⅛
Union Pac. ref. 4s	97	97⅜
U. S. Steel, S. F. 5s	101⅜	102
U. S. 2s registered	100	100⅜
U. S. 2s coupon	100	100⅜
U. S. 3s registered	101⅛	102¼
U. S. 3s coupon	101½	102¾
U. S. 4s registered	113⅜	113⅝
U. S. 4s coupon	113⅝	114⅛
United Railway S. F. 4s	69	69½
United Ry. St. L. 4s	77¼	80
Wabash first 4s	54⅜	54⅝
Western Union 4½s	96⅛	97
Westinghouse conv. 5s	92¾	93⅛
Western Pac. 5s	87	89
Wis. Cent. 4s	80½	82¾
West Shore 4s	101	101¼

OIL STOCK QUOTATIONS.

SAN FRANCISCO CLOSING PRICES.

[BY DIRECT WIRE TO THE TIMES.]

SAN FRANCISCO, Dec. 27.—[Exclusive to The Times.] Closing bid and asked prices:

	—Close— Bid.	Ask.		—Close— Bid.	Ask.
Asso. Oil	44	45	Record	325	400
Caribou	112½	—	Premier	40	50
Claremont	85	—	Republic	27	30
C. Mohawk	40	—	Sovereign	—	18
Coal. Nat.	14	17	Silver Tip	—	75
Mar. Cent.	90	—	S. W. & R.	16	—
Mtd. Prem.	30	—	Sterling	140	—
McKit.	140	—	Sunset M.	—	1
New Penn.	43	—	Turner	1	1¼
Occidental	20	—	W. K. Oil	250	—
Palmer	70	—	Yellowstone	1	2
Peerless	475	—			

SALES—Afternoon session: 10 Asso. at 44½.

SALT LAKE MINES.

CLOSING QUOTATIONS.

[BY DIRECT WIRE TO THE TIMES.]

SALT LAKE, Dec. 27.—[Exclusive to The Times.] Following were the closing prices on the leading mining stocks listed here:

	—Close— Bid.	Ask.		—Close— Bid.	Ask.
Beck Tun.	14	15	New York	6⅝	7¼
Black Jack	9¼	9⅝	Ohio Cop.	105	110
Ced. Tal.	3	3¼	Nev. Hills.	2 15-16	2 17-16
Colo.	27½	28½	S. Troughs	—	4½
Cariss	—	17½	Sil. King	152½	162½
Col. Cons.	21	25	Sioux Cons.	11	12
Daly Judge	4	5	Swansea	4	4½
G. Cent.	72	77	Uncle Sam	24½	27½
Iron Blos.	100	105	Victoria	40	55
May Day	20	25	Victor	5	5½
Mason Val.	11	—	Yankee	20	27

THE COPPER INDUSTRY.

[Special Service to The Times by E. F. Hutton & Co., Members N. Y. Stock Exchange, 118 West Fourth street, Los Angeles.]

George A. Ellis, Jr., of E. F. Hutton & Co., says: "I expect to see some higher prices for the coppers. The market for metal is hardening all the time, and it is firm at 14¼, and it looks as though it would work close to 15 cents. This will help the earnings, and stocks ought to be and are entitled to higher prices. Copper is quiet but

Arizona.

SPECULATING UPON TENURE.

Democrats of Arizona Are in a Quandary.

Consider Effect of Increasing Their Terms.

Gov. Sloan May be Appointed to Bench.

[Special Correspondence of The Times.]

PHOENIX (Ariz.) Dec. 26.—The Democracy of Arizona is pondering deeply upon the question of whether it will be the part of good politics to claim a three-year tenure of office for the partisans who lately were elected to be the first State officers of Arizona. There seem to be grounds for belief that the Legislature may continue until the end of 1914 the terms of all State officers elected, save possibly there is general belief that such action by a Democratic Legislature would result in serious damage to the party, through the rage of the other Democrats thus deprived of a chance to fight for a place at the pie counter. Judge A. C. Baker, formerly Chief Justice of Arizona and a member of the Constitutional convention, says it was the intent of the convention that the first officers elected should serve only until December 31, 1912. Whether that intent is plainly enough stated in the election act is a matter that may have to go to the courts.

There is speculation concerning the tenure of the two Senators-elect. This is a matter that must be decided by the United States Senate alone. New Mexico will be admitted before Arizona, and it is probable that the Senators from the former State will draw whatever long terms there may be available, this being their right by seniority and their privilege as Republicans. Thus there appears a prospect that one of the Arizona Senators will hold office only until March 4, 1913, and the second until 1915.

GOV. SLOAN FAVORED.

The opinion seems to be general that Gov. R. E. Sloan is to be appointed by President Taft to be Judge of the Federal Court in the Arizona district. Public announcement has been made also that if the nomination is made its confirmation will be fought by a couple of Northern Arizona attorneys, who will seek to enlist the support of the Democratic and Insurgent Republican Senators. While their opposition is said to be based on personal grounds, the argument mainly used in the attack is to be the attitude of the Governor as a strong Republican of the old type, whose support of President Taft has throughout been sincere. Announcement has been made also in a local Democratic paper that confirmation of any Republican will be fought in the Senate, to delay a permanent appointment until after the next Presidential election, when it is hoped that a Democrat may be in the executive chair.

Selim Michelson, member of the Executive Committee of the National Democratic Committee, has seriously started a movement to bring the Democratic National convention to Phoenix. It is hardly expected that his efforts will be successful, but it is understood that he has secured promise of a complimentary vote for Phoenix from twelve western States, and that the National Committee will be fully advised at its meeting January 8, that Phoenix is on the map.

TO BRIDGE THE GILA.

It is probable that at the next Legislature efforts will be made to secure construction of a bridge across the Gila River at Winkleman. If this is done it will inure very largely to the benefit of Winkleman, which is the distributing point for the great mining districts along the lower San Pedro River, including Mammoth. It is argued also that on the south side of the Gila River is an even better site for a town than at Winkleman, and there is a probability that in event the bridge is constructed a large part of the town may be moved across the river.

The Elks of Phoenix and Tucson have furnished Christmas boxes to about 150 poor families in each city, the addresses being furnished by physicians, teachers and others who are in a position to know of the need existing. In Phoenix toys were added and holiday joy thus was brought to many homes.

The weather for the past few days has been the coldest known for many years. Yesterday morning there was the rare sight of a snowfall, though the flakes were few and melted as they fell. Snow has been known all over Arizona, however, save in Lower Gila and Salt River valleys. Last night the thermometer at the Phoenix Weather Bureau registered down to 22. The temperature was much higher than this in the orange district, yet the young growth was nipped in most of the groves. The greater part of the crop had been picked, hence there was a relative light loss on this account.

Not for years have ducks been so plentiful in Arizona as at present. The birds have been driven southward by the severe weather elsewhere.

REFUSAL TO PAY TAXES.

GROSS REVENUE CURTAILED.

[Special Correspondence of The Times.]

CLIFTON (Ariz.) Dec. 26.—The gross collection of taxes in the new county of Greenlee has been much lessened by the refusal of the Arizona Copper Company to pay its assessment. The tax due from this corporation is $37,000. This amount is alleged by the company to be exorbitant, and a proffer has been made of $27,000 as a compromise. This offer has been refused and the matter will be settled in the courts.

The largest taxpayers in the county are the Arizona Copper Company, Detroit Copper Company and Shannon Copper Company. These corporations acting jointly have employed F. A. Sanders to audit the county records, presumably as a basis upon which to compute what may be considered a proper tax assessment. Clerk W. O. Wheatly of the Board of Supervisors refused Mr. Sanders the right to make abstracts from his records. In this decision he has just been reversed by District Judge Lewis at Globe, who has sent a writ of mandamus in which is recited that any citizen has the right to make an inspection of any records in any office, subject to the convenience and working hours of the official in charge.

AT THE PIE COUNTER.

Greenlee county, which showed itself in the Democratic column in the late election, is now looking for a share of the loaves and fishes under a Democratic State government. At a late meeting of the Democrats in Clifton, indorsement was given local men for positions as assistant superintendent of the State Prison, secretary of the Live Stock Sanitary Board, sergeant-at-arms of the House of Representatives and State Engineer, as well as indorsement of a local candidate who wants to go to West Point.

Eusilio Galdo, a Spanish miner, was killed Monday morning by Bernardino Sparza, a fellow-workman, who shot Galdo down as he was going to work near a tunnel of the Shannon mine at Metcalf. Sparza is a Mexican and the difficulty appears to have been wholly a matter of race prejudice. A considerable number of Spaniards are now at work in the mines, where they are welcomed for their steadier habits and greater industry, as compared with the Mexicans. At the funeral there was an attendance of all the Spanish miners of the district, about 200 in all, well-dressed and well-behaved. A reward of $100 has been offered for the apprehension of Sparza.

Three new school buildings are to be erected by the school district board of Clifton, the three costing $40,000, which sum has been voted by the taxpayers of the district.

A NEW ONE EVERY DAY.

Austrian Parts With His Savings to Brace of Slick Strangers Who Work a Clever Bunco Game on Him.

Visions of suddenly acquired wealth as a reward for arresting a supposed noted criminal with a large price upon his head were rudely swept away last night when Mike Duich, a recent arrival from Austria, found himself alone in Central Park with his savings, amounting to $180, stolen by two slick strangers.

When he arrived at the Central Station to report his loss Duich admitted there were many things he did not know, among others the number of the house on Castelar street where he has been living since his advent in Southern California.

The newcomer met a fellow-countryman, yesterday afternoon, who proposed a walk and at the entrance to Central Park the new-found friend was almost paralyzed to see a noted criminal sitting on one of the benches. Hastily explaining that $5000 would be paid by the government for the arrest of the alleged malefactor, the stranger immediately grabbed the third man and started towards the station-house, when the prisoner offered to pay $1000 to each of his two captors if given his libery. Duich said that he thought it would be all right to let the dangerous man go, especially when the latter produced a large roll of bills to make good his offer.

In the meantime Duich was induced to "deposit" $180 as evidence of good faith after which he was sent to a near-by store to buy cigars for the trio. When he returned his two companions had disappeared.

FEARS FOR THE FUTURE.

Woman Takes Strychnine and Dies Before Assistance Arrives—Act is Committed Without Warning.

Her heart heavy with misgivings for the future at a time when her friends were giving expression to Yuletide joys, Mrs. Patrick S. Lockridge, aged 50 years, and wife of a barber living at No. 2814½ South Central avenue, committed suicide last night by swallowing nearly an ounce of strychnine.

The woman died before medical attention could be summoned, and later was sent to Booth & Boyleson's undertaking rooms, pending an investigation by the Coroner.

According to information received by the police, Mr. and Mrs. Lockridge had been living happily together in the rear of the husband's place of business, and as far as known there were no clouds of domestic infelicity. A son of Mrs. Lockridge is said to be living near Sawtelle, but when called upon by the authorities after his mother's death he could throw no light on the case except that the woman entertained groundless fears for the future.

About 6:30 o'clock last night Mrs. Lockridge entered her husband's shop and displayed a small bottle containing a whitish powder.

"Do you know what that is?" she asked, and upon receiving a negative answer, she re-entered her own apartment without vouchsafing any information.

About ten minutes later Mrs. Lockridge ran into the shop once more and sank unconscious into one of the chairs.

THEY SAY IT'S MISTAKE.

Young Men Caught in Act of Taking Automobile Tell Police Charge Against Them is Erroneous.

While in the act of stealing an automobile in order to take a joy ride, two young men giving their names as Gus McGinnis and E. D. Andrews, were arrested last night by C. H. Pratt, the owner of the machine, who arirved in time to prevent the lads from getting away with his property.

The automobile had been left standing at the corner of Second and Hill streets while Pratt was calling. Upon his return he was astonished to discover the two young men in the machine ready to start away, and as the alleged joy-riders could give no explanation of their act, they were held until the arrival of an officer.

Pratt is the sales manager of the Western Empire Verdugo Association, and will appear in Police Court to prosecute the youthful prisoners this morning. Neither Andrews nor McGinnis would make any statement to the police last night except that the charge against them is a mistake.

For the second time in less than four months, a five-passenger touring car belonging to E. J. Craig of No. 2823 West Eighth street was stolen last night from in front of the First Christian Church, Eleventh and Hope streets.

TEACHERS' UNION.

At the meeting of the Los Angeles Graded Union of Sunday-school Teachers yesterday, Rev. L. A. Gould presented a model missionary programme on India, Berean Hall having been attractively decorated for the occasion with articles illustrative of life in that country. The evening union will meet on Tuesday evening next week, instead of Monday, in the Young Women's Christian Association building. That the new year may start well a large attendance of teachers is desired.

SEEK AN INJUNCTION.

Reinhart J. Busch and others, doing business as the Busch-Hartmann Aluminum Repair and Brazing Works, filed an action in equity in the United States Circuit Court yesterday against J. Jausch, seeking to restrain him from infringing upon a patent of a certain alloy, alleged to be property of the orators.

New Year's Excursions

Between all points where the one-way rate does not exceed $15. On sale December 30-31 and January 1. Return limit January 2, 1912. Southern Pacific.

ANOTHER "J. B" JOB.

(Continued from First Page.)

return here. He professes to have no information that will be of use to the Federal investigators.

Almost a Habit.

FRANKLIN AGAIN HELD TO ANSWER.

SECOND BRIBERY PRELIMINARY ENDS LIKE FIRST.

Ex-Head of McNamara Defense Detectives, Charged With Attempted Corruption of a Juror, Is Bound Over Without Argument—Newspaper "Interview" Denied by Ford.

Bert H. Franklin, former detective of Clarence Darrow, and accused on two separate complaints of bribing jurors in the recent McNamara trial, was held to answer to the Superior Court by Justice Young yesterday. This second charge of bribery rests largely on the testimony of Robert F. Bain, the first juror to be sworn in to try J. B. McNamara, murderer and dynamiter. In view of a late Supreme Court decision which holds that a bribe taker is an accomplice of the one giving a bribe and that his testimony alone is not sufficient to warrant a conviction, there was some legal doubt as to the sufficiency of the Bain case. At any rate, ex-Gov. Gage, counsel for the accused, was prepared to argue the law points.

Instead of doing so he read part of an interview in a morning paper in which Deputy Dist.-Atty. Ford was quoted as saying that he might take the case before every justice in the county if not satisfied with the ruling of each preceding one. The defendant's lawyer construed this to mean that Ford was intending to have Franklin rearrested even though Justice Young held the evidence insufficient to warrant holding the defendant to answer in the Superior Court.

Attorney Gage declared that under the circumstances it would be useless to put in a defense if the District Attorney planned to harass his client with other proceedings based on the Bain confession.

Justice Young expressed regret that anything should be interposed to terminate the preliminary examination without giving the defendant's counsel an opportunity to be heard. In view of the evidence presented and in the absence of any testimony or argument on behalf of the defense, the justice stated he would hold the defendant to answer in the higher court. As Franklin had already furnished $10,000 cash bail in the bribery case based on the Lockwood disclosures, the court did not impose additional bonds.

Ford told the court that he had never authorized the publication of any statement such as appeared in the newspaper and that he wanted the court to know that he entertained the highest respect for the law and for the bench. Justice Young replied that he felt sure that Ford had never authorized any such statement and that the whole affair was published without knowledge on the part of the prosecution.

After adjournment Attorney Gage said he would use every legal means to quash the informations and that he intended to put up the best fight he knew how on behalf of his client. He denied the report that Franklin intends to plead guilty and throw himself upon the mercy of the court. It is believed if such a course were pursued, the District Attorney would oppose probation unless Franklin told where he got the money he is alleged to have received for the corruption of jurors in the McNamara case.

PASSENGERS JUMP TO SAFETY.

Leave Their Seats When Cars Collide at Street Intersection, Result of Mistaken Signals.

Mistaken signals were responsible for a collision between two cars at the intersection of Hill and Fifth streets last night. For a few moments a panic among the passengers was threatened, a number jumping from the cars.

The accident occurred when a Pacific Electric car, bound for Santa Monica, attempted to cross the tracks as a Santa Fe depot car crossed. The steps of the latter car were torn off and the front end of the Santa Monica car was damaged.

Restoring Hardened Rubber.

Everyone is familiar with the very undesirable change to which rubber is subject on prolonged standing, such articles as rubber tires becoming hardened and brittle. According to a note published in the Motor World, there is a simple remedy for this trouble, provided it has not gone too far. This consists in immersing the article for a short time in an alkaline solution composed of one part of ammonia to two of water. As an example of the efficiency of this process, an old bicycle tube which seemed beyond restoration was found quite fit for use after half an hour's immersion in such a solution. In explanation of the effect it is supposed that there is a tendency for acids to be formed in the rubber, and that these acids are neutralized by the alkaline solution. On the strength of this, it is suggested that when tubes or other rubber articles are stored, a small quantity of quick lime or ammonium carbonate be included in the wrapping, though it could be kept from actual contact with the rubber. Periodic washing with ammonia and water is also suggested as a preventive.

Advertising Bargain.

Large circulation at small cost to advertisers. The news sheets of January 1 will accompany the Midwinter Number edition and many thousands of copies will be mailed away with the Midwinters. Classified, 1 cent per word. Splendid opportunity to make attractive offers of residences and country property to prospective newcomers. Copy received until December 31, 1911.

New Year's Excursions

Between all points where the one-way rate does not exceed $15. On sale December 30-31 and January 1. Return limit January 2, 1912. Southern Pacific.

Advertising Bargain.

Large circulation at small cost to advertisers. The news sheets of January 1 will accompany the Midwinter Number edition and many thousands of copies will be mailed away with the Midwinters. Classified, 1 cent per word. Splendid opportunity to make attractive offers of residences and country property to prospective newcomers. Copy received until December 31, 1911.

Through Sleeper to Bakersfield

via Santa Fe, daily at 8:00 p.m.

Electric Portables

Are Lowered in Price

Less than twenty of them and at these figures they should be all sold by noon. The prettiest and most artistic designs in colored and leaded domes. A Pre-Inventory offering that is far too important to be overlooked.

$25.00 Portables....$17.50
$29.50 Portables....$22.50
$15.00 Portables....$12.50
$32.50 Portables....$25.00
$50.00 Portables....$35.00
$57.50 Portables....$45.00
$35.00 Portables....$25.00
$45.00 Portables....$35.00
$15.00 Portables....$10.00

(Basement)

Hamburger's
LARGEST DEPARTMENT STORE WEST OF CHICAGO
Broadway, Eighth and Hill Streets

Big Reductions in the Candy Dept.

The Surplus of Our Christmas Candies

25c Gum Drops, now....
25c Mixed Broken Candy....
35c Boston Cream Fudge....
25c Peanut Glaze, now....
25c Cocoa Nut Glaze....
35c Walnut Glaze, now....
25c Peanut Brittle, at....
40c Chocolate Raisins....
35c Cream Mixed, for....
35c Toasted Marshmallows....

(All Xmas Novelties at Half Price)
(Main Floor)

Pre-Inventory Sale

The Sale that Is Brushing Aside All Established Value-Giving Records

—eclipsing all previous events in the number and unusualness of the savings offered! We've determined to lighten stocks more materially than was ever done—to have them at the very lowest ebb by inventory time, and things are marked for swift disposal with scant regard for the prices at which they deserve to sell.

$1.35 and $1.60 Axminster Carpets $1.00 Yard

Sewed, Lined & Laid at this Price

—and, mind you, they are practically the same qualities for which other stores ask you $1.60 and $1.90! We've marked these down for quick clearance today—*they will go too!* The high, soft pile is exquisite, the patterns and colors beautiful;—luxurious carpets that will wear indefinitely—*and for a dollar a yard!* Just near inventory time—that's why. Nothing more need be said—just come.

—Third Floor—

$1 and $1.25 Novelty Silks 50c

Many of Them Fully 26 Ins. Wide—Today, Yard

A design and a color to suit every taste!—rich messalines with the popular ½-inch hair line and fancy stripes; jacquards, jaspers, self-figured effects, pompadours, etc. All the latest and most favored color combinations are represented in silks of notably high quality!—You've paid $1 and $1.25 for weaves less handsome.

Untrimmed Hats $2.95 & $3.95 Values 98c

High grade felt shapes in best colors and black—smart in style and in large and medium sizes. A little trimming and you've a stunning hat at small cost.

(Second Floor)

$1.50 Black Silks at 95c Yard

Silks that are simply wonderful at $1.50, too!—and at 95c they are no less than phenomenal! Note, too, that every one is 36 inches wide.

36-in. Chiffon Dress Taffeta; beautiful quality, now.....
36-in. Satin Messaline; unusually rich and lustrous.....
36-in. Peau de Soie; handsome and very popular.....
36-in. Moire Velour; an unmatchable value at only.....
36-in. Satin Duchess; elegant and much demanded.....

(Main Floor)

Hemmed Huck Towels—Per Doz. $1.00

This splendid lot of full bleached, fine finish towels will go in a hurry at this price. They're 18x36-inch size and the clean looking, neat red borders.

(Main Floor)

Granite Dish Pans at 22c

—the Pre-Inventory Price on the 49c Kind

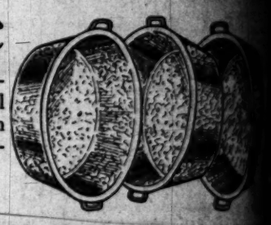

Extra deep, 14-quart size—and of the gray steel ware that has proven so satisfactory. Thursday we make a leader of them. Apartment house people will save largely by taking advantage of the price to buy them by the dozens. Even the housewife who wants only one will find the saving worth while. Make a special trip to the Basement to see them—you'll be convinced at once.

No Phone Orders. None Delivered Except With Other Goods.

(Basement)

MUSIC AND STAGE.

(Continued From Fifth Page.)

Held and her company will present "Miss Innocence" at the Mason the entire week beginning Sunday night, with a special New Year's Eve performance. This is a departure from the rule as in the past attractions have opened the week at the Mason on Monday nights. Miss Held and her company will come to Los Angeles in a special train, arriving here at 2 o'clock Sunday afternoon.

Adolpho, genius and master of the accordion, native of Italy, will be the headliner at the Adolphus Theater next week in a repertoire of native Italian tunes, interpreted through the medium of his instrument.

Other features on the bill are the Schaller Brothers in "A Vision of Gladiatorial Beauty." The brothers give an exhibition of herculean strength, lifting heavy weights with ease. West and Boyd in "The Hotel Boy" put on a fifteen-minute laugh. Humbery and Lee present a burlesque travesty. The Adolphus Farce Comedy Company offers "Fun in a Hammock," a farce for young people. The bill will be completed by the Adolphus orchestra and the Adolphuscope.

The new year will be inaugurated at Pantages with a musical and dramatic programme. The third of the series of important musical attractions recently secured by Alex Pantages makes its appearance with this show. This is Luigi d'Urbano's Italian Band, the largest musical organization ever seen in local vaudeville. Senor D'Urbano's band comprises twenty-one solo artists, whose tour of the Pantages circuit is preliminary to their appearance for the coming summer at one of the most exclusive seaside resorts on the Coast. They are to be the nucleus of a large orchestra that will be recruited here and which will number upward of fifty pieces. The soloists who D'Urbano brings with him are men of more than local reputation, whose appearance in vaudeville results from the happy situation of the Pantages circuit, stretching half way across the continent and down the Coast, giving them just the itinerary needed to lighten the expenses of bringing an expensive musical organization from the East.

Lamb's Manikins, fifty mechanical actors, acrobats and musicians, have a complete vaudeville show in miniature. Wilson and Cumby, a pair of dusky entertainers appear as "The Bandman and His Band." Dave Nowlin, the man with the flexible voice, will be heard in a pleasing variety of songs. James Smith & Co. will play "The Man from Denver," a picture in miniature of San Francisco's old-time Chinatown and one of its famous denizens.

UNDELIVERED TELEGRAMS

Telegrams are at the Postal office for: E. H. Davis, George H. W. Davis, E. C. Watson, Henry Edilson, H. H. Jones, W. S. McKinney, Mrs. William Barnes.

At the Western Union office: Joseph Alex, B. S. Winkle, Lloyd Patterson, Ira Conger, E. S. Boyle, Robert P. Sanford, David Zaborskie, G. M. Baird, Mrs. Margaret Terry Cochrane, Mrs. Ella Moore, Mrs. J. B. Muir, Mrs. H. T. Cowley, Mrs. A. M. Johnson, Miss Margaret W. Tuttle, Elene Mitchell, Margaret Delena Coomba, Carrie M. Lewis, Mrs. Pearl Offroy, Sotir Sam, J. F. Petell, Miss S. Margaret Wells, Hal H. Chase, Mrs. C. W. Price, Mrs. Mae Stalliner, Mr. J. V. Carroll, D. B. Clark, B. R. Baugardt, Ignacio Corrales.

ROBBED ON CORNER.

A. A. Archer of No. 331 Westlake avenue, reported to the police last night that he had been held up and robbed by three men at First street and Lake Shore drive. The victim was ordered to hold up his hands while one of the robbers went through his pockets, taking a watch and change.

Schools and Colleges.

A BUSINESS COURSE

is a valuable asset. The business department, with thorough training in bookkeeping, banking, penmanship, commercial law, English, arithmetic and rapid calculation, provides a sure road to success; while the stenographic department emphasis on rapid and accurate shorthand and typewriting, punctuation and letter writing, leads to a good position. The instructors and courses are of the best, the sixth floor class-rooms are light and airy, the gymnasium and swimming pool keep one in physical trim, the absence of lady students and teachers is conducive to hard work, and the tuition is just high enough. Send for catalog.

School of Commerce and Finance, Y. M. C. A., Los Angeles

Egan School
Entire top floor Majestic Theater Bldg.
Music and Drama
Send for catalog. Phone F2665.

Von Stein Academy of Music
929 S. HILL ST.
For beginners and advanced students of Piano, Voice, Violin, Viola, Cello, Cornet, Trombone etc. Clarinet, Oboe, Saxophone, Flute, Drums, etc. Harmony, Counterpoint, Composition. Information and illustrated catalogue Free.
Phones—A3790, Broadway 3823.

Egan Dramatic School
Entire top floor Majestic Theater Bldg.
Music and Drama
Send for catalog. Phone F2665.

Yale School
305-309 N. Union Ave., Los Angeles, Cal.
A boarding and day school for young men and boys. Grammar and High School Grades. Fits for any college. Business branches. Fine Gymnasium. Special athletic instructor. Manual Training. Illustrated catalogue. Wilshire 3456.

SHORTHAND IN THIRTY DAYS
Stenography, Bookkeeping, Telegraphy. 8 P. Main Line Wires in schools. Grade Work, Spanish, English. Main 4796. Mackay Business Colleges, 730 So. Broadway.

The Westlake School For Girls
Residence and day school. Accredited to Berkeley, Stanford and Eastern Colleges. Fall term opens Sept. 27. Catalogue upon request.
612 SOUTH ALVARADO.

BOOKS FREE
Also All Supplies Throughout the Course.
LOS ANGELES BUSINESS COLLEGE
N.E. Cor. 8th & Hill. Call, Phone or Write.

GIRLS' COLLEGIATE SCHOOL
Academic—Post-graduate Courses—Twentieth Year—Kindergarten.

Upper School
Adams and Hoover sts.
"Casa de Rosas"
Miss Parsons and Miss Dennen, Principals.

Lower School
943 W. Adams
Opposite "Casa de Rosas"
Miss Theobald
Miss Musgrove

Tels.—24254, West 717.

The Isaacs Business College
Hamburger Bldg. Entrance
8th Floor—100 ft. above street noise. Leader since 1894. Begin now.

Marlborough School for Girls
685 W. 23D ST.
24th Year. Opens September 28.
A pleasant, refined home for thirty girls. General, special and college preparatory courses. Certificate admits to California and Stanford Universities and to Vassar, Smith, Mt. Holyoke and Wellesley Colleges. Special advantages in art, history, etc.
Mr. Waldo P. Chase, teacher of music.
Outdoor study, well equipped gymnasium, riding, tennis, etc.
No girls admitted under 14 years old.
MRS. GEORGE A. CASWELL, Principal.
MISS GRACE WILTSHIRE, B. L., Associate Principal.

Marlborough
PREPARATORY SCHOOL,
636 West Adams Street
Between Chester Place and Figueroa Street. Residence and day school for girls under 14 years old. Careful home training. Constant advancement irrespective of grade. Miss Anna Knecht, teacher of Piano, pupil of Godowsky. Relaxation method. French daily. Grammar, Spanish. Sewing. New year, 1911-12 begins Tuesday, Sept. 26. Appointment may be made with the Principal by either telephone.
MISS IDA B. LINDLEY, M. A., Principal

The Orton School
FOR GIRLS
154 S. Euclid Ave., Pasadena. Special, general and college preparatory courses, art and music. Outdoor study. Tel. 696, Pasadena.

URBAN Military Academy, 800 So. Alvarado St.
The Military School With the Home Life.
Phone—52047.

HOLLMAN Business Colleges
240 Coulter Bldg., 213 South Broadway.
Watch this school! It is growing! There's a reason! Rates: Three months, $12.50; six months, $25.00.

Angeles Vista School
(Miss Wing's School)
1344 S. Arlington
Day and boarding school. Primary and grammar departments; prepares for all eastern colleges. Highest standard maintained. Special branches of church, art and dancing, etc.
ETHELWYN WING, B. L., Home Tel.

CALIFORNIA MILITARY ACADEMY
for boys. Boarding and day. Fall term opens Sept. 26. Military drill, fine gymnasium, athletic field. Primary, grammar and high school grades. Modern sanitary and fire-proof buildings for primary and grammar grades. Lovelace ave., N. Hollywood.
Principal. Home 28473.

THE SEELEY-ALLEN SCHOOL OF COMMERCE
901-227 Marsh-Strong Bldg.
Offers thorough instruction at reasonable rates. Investigate. Phone F7294.

KENNARD'S POLYTECHNIC
BUSINESS COLLEGE
1420 S. Grand ave.
$10.00 a Month. Free Catalog.
A WEEK'S TRIAL.

CUMNOCK ACADEMY and SCHOOL OF EXPRESSION
1500 SO. FIGUEROA.

The Brownsberger Conservatory
933-5-7 West Seventh st.
Day and evening classes.
Main 9313. Free catalog.

HARVARD SCHOOL
Western ave. Two-acre campus. Extension the rear adjoins Hollywood Boulevard. Pupils.
Send for Illustrated Booklet.

HOLLYWOOD SCHOOL FOR GIRLS
For Girls. Subject [illegible]
nasium. Boarding and day pupils. College Preparatory and Finishing Courses.
Phone 57504. Lemon Grove.

CEMBER 28, 1911.—[PART I

ig Reductions in
ne Candy Dept.
The Surplus of Our Christmas Candies

25c Gum Drops, now.....14c
25c Mixed Broken Candy..15c
35c Boston Cream Fudge..28c
25c Peanut Glaze, now....20c
25c Cocoa Nut Glaze.....20c
35c Walnut Glaze, now....20c
25c Peanut Brittle, at.....16c
40c Chocolate Raisins....28c
35c Cream Mixed, for.....18c
35c Toasted Marshmallows 28c
(All Xmas Novelties at Half Price)
(Main Floor)

rpets $1.00 Yard
his Price
qualities for which other stores ask
n for quick clearance today—*and*
, the patterns and colors beauti-
y—*and for a dollar a yard!* It's
e need be said—just come.

trimmed Hats 98c
95 & $3.95 Values
grade felt shapes in best colors and
—smart in style and in large and
um sizes. A little trimming and
e a stunning hat at small cost.
(Second Floor)

mmed Huck $1.00
wels—Per Doz.
splendid lot of full bleached, soft
towels will go in a hurry at this
They're 18x36-inch size and have
lean looking, neat red borders.
(Main Floor)

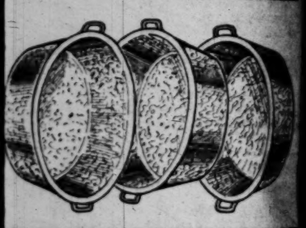

ges.

COURSE
in bookkeeping, banking, penmanship, com
d to success; while the stenographic route, w
ion and letter writing, leads to a remunera
e-rooms are light and airy, the gym and
teachers is conducive to hard work, and

Y. M. C. A., Los Angele

LEGIATE SCHOO
ree—Twentieth Year—Kindergarte. Grade
Lower School
949 W. Adams st.
Opposite "Casa de Rosa"
Miss Thomas and
Miss Musgrove, Principals
Tele.—22237, West
Business College
Hamburger Bldg. Los Angeles
ise. Leader since 1884. Begin now.
Girls
Angeles Vista Schoo
(Miss Wing's School for Girls)
1844 St. Andrews Place.
Day and boarding school. All grade
departments; prepares for universities
eastern colleges. Highest standard of
arship maintained. Special courses
branches of music, art, expression,
dancing, etc.
ETHELWYN WING, M. A., Princip
Home 72544.
CALIFORNIA SCHOOL
for boys. Boarding and day. Ope
year. Military drill. Boy gymnasium
athletic field. Men teachers for pr
and high school grades. Ladies ma
rate buildings for primary depart
Lovelace ave. N. William Brink, P
Principal Home 23475.
THE SEELEY-ALLEN SCH
OF COMMERCE
301-327 Merchants' Trust Bu
Offers thorough instruction at mo
rates. Investigate. F7644, Main
KENNARD'S POLYTECH
BUSINESS COLLEGE
1469 S. Grand Ave.
$10.00 a Month. Positions
A WEEK'S TRIAL FREE
CUMNOCK ACADEMY
and
SCHOOL OF EXPRESSI
1500 SO. FIGUEROA ST.
The Brownsberger Commercial
913-8-7 West Seventh stree
Day and evening sessions.
Main 3811. Free catalog.
HARVARD SCHOOL—M
Western ave. Ten-acre campus. B
sion the year around. Boarding
Pupils. Send for illustrated Cat
HOLLYWOOD SCHOOL
For Girls. Sunset Boulevard and
nue. Boarding and Day School
College Preparatory and General
Phone 57564. Laurel Canyon ca

Announcement

CONSOLIDATED REALTY COMPANY treasury shares are a SURE and VERY PROFITABLE INVESTMENT at $135. This price will be $150 March 1st, 1912, the advances being $5.00 a share January 1st, $5.00 February 1st, and $5.00 March 1st. The terms are $5.00 a share monthly with only 10 per cent. down, or $5.00 off for all cash—so easy as to be attractive to every WAGE EARNER, interesting and alluring to the CAREFUL INVESTOR and WILY SPECULATOR.

MANAGING DIRECTORS AND OFFICERS CONSOLIDATED REALTY COMPANY
H. K. Travis, Esq., President
D. A. Hamburger, Esq., Vice-President
Mr. Marco H. Hellman, Treasurer.
and
Hon. W. H. Richards, E. P. Clark,
L. J. Christopher, J. K. Carson,
Alvin T. Jones, John J. Byrne, E. J. Gates,
N. Bonfilio.

For Further Information and for SAFE and PROFITABLE Investments, Apply to

Geo. L. Batty

Consolidated Realty Building, Ground Floor
402 WEST SIXTH ST., LOS ANGELES.

WEBSTER'S INTERNATIONAL COUPON
DECEMBER 28, 1911.

Cut out the above coupon, with five others of consecutive dates, and present them at this office, with the coupon printed across another issue of any style of Dictionary selected (which covers the items of the cost of packing, express from the factory, checking, clerk hire and other EXPENSE items), and receive your choice of these three books:

$14.00 WEBSTER'S INTERNATIONAL DICTIONARY (Like illustration in advertisement elsewhere in this issue) is bound in full Limp Leather, flexible, stamped in gold on back and sides, printed on Bible paper, with red edges and corners rounded; beautiful, strong, durable. Besides the general contents as described elsewhere there are maps and over 600 subjects beautifully illustrated by color plates, numerous subjects by monotone, 16 pages of valuable charts in two colors, and the late United States Census. Expense Items of Cost 98c

$3.00 WEBSTER'S INTERNATIONAL DICTIONARY It is exactly the same as the $4.00 book, except in the style of binding—which is in half leather, with olive edges and square corners. SIX Consecutive Coupons and the Expense Items of Cost 81c

The $2.00 WEBSTER'S New Illustrated DICTIONARY Is in plain cloth binding, stamped in gold and black; has same paper, same illustrations, but all of the colored plates and charts are omitted. SIX Consecutive Coupons and the Expense Items of Cost 48c

Any Book by Mail, 22c Extra for Postage

FOR SALE

To settle the estate of the late Miss Caroline Phelps Stokes, her property, about 14 acres, with

Large and Handsome Residence, Equipped with Electric Passenger Elevator, Orange Grove, Stable, Etc., at Redlands, Cal.

For Price and Particulars Apply to
JOHN P. FISK Redlands, Cal.

By Mail 15c
Los Angeles Times Annual Midwinter Number
192 PAGES

Southern California

and the expansive Southwest—its wonderful growth, its vast resources, its opportunities—vividly, accurately and exhaustively portrayed in the 20th Anniversary Midwinter Number of the Los Angeles Times. Six parts of 32 pages each, magazine form. Illuminated covers and colored illustrations throughout. An acknowledged authority, covering present conditions and development. Interesting, informing and of inestimable value. Out January 1st. By mail 15c, coin or stamps. Order now. Address

THE TIMES
Los Angeles

The Bootery
Smart Shoes for Women
432 Broadway

Pierce Arrow
CADILLAC AGENCY
1218 S. MAIN STREET
Main 8440. F8110.

AUTOMOBILE TELEPHONES
CO., 414 S. GRAND AVE. Main 501, Home A4249.

The Los Angeles Times
The Pink Sheet—4 Pages—Illustrated.

...TH YEAR. THURSDAY MORNING, DECEMBER 28, 1911. PRICE: Single Copies, on Streets and Trains, 5 Cents. Per Month.. Per Copy, Delivered, 2½ Cents.

"RIVERS WON'T GET HIS BREATH TILL IT'S OVER."

The situation looks rather bleak for the white hopes.

Jack Johnson seems not to be the tub of inocuous fat that the space writers described as rocking around Lunnon.

Last night we received a shower of special dispatches from Chicago, in which various excited correspondents dilated upon the wonderful showing Jack made yesterday in his try outs with Marty Cutler and Con Comisky.

They all describe his speed and cleverness as amazing.

• • •

Our Chicago correspondent states that it is almost a certainty that the next battle in which Jack Johnson takes part will be staged at Sydney, Australia, under the auspices of Promoter Hugh McIntosh. The champion has received a telegram from the Australian offering him a guaranty of $30,000, with a liberal percentage, if he would agree to meet Sam McVey.

Johnson declared that a match with McVey looked the most probable. He declared it was all the same to him where he fought and who he met, so long as he received his price, $30,000. If the Australian offer is accepted, the $30,000 must be deposited in some reliable bank before Johnson leaves Chicago.

• • •

Al Kaufmann also hurled a challenge at the champion, while word was received from Jack Curley, manager of Jim Flynn, asking Johnson to hold off from making any matches until Curley arrives on Sunday.

It is the champion's opinion that Curley is trying to interest some western mining men in his scheme of matching Flynn and Johnson.

• • •

Jack said emphatically that he would not fight in either San Francisco or Los Angeles. He still remembers the time he was put in jail in San Francisco for automobile speeding, and believes he would be arrested on the slightest provocation in either of the Coast cities.

• • •

Johnson would rather meet McVey than Langford. He does not fear the Boston "tar baby."

"I have no reason," said Johnson to our Chicago man, "as McVey has beaten him and proved himself the better boxer."

The champion wants McVey because he will prove a bigger drawing card in Australia.

"I do not think Langford would be a star drawing card," said Johnson. "Although there was a large crowd when I fought Burns, I do not think Langford has the same attractive powers."

Dickering.

JACK BARRY MAY LEAD SEATTLES.

McCREDIE CONSIDERING OFFER FROM DUGDALE.

Proposition on Foot for Sheehan to Buy Interest in Tacoma Club And Take Up Reins—His Reinstatement by National Commission Opens All Leagues to Him.

[BY DIRECT WIRE TO THE TIMES.]

PORTLAND (Or.) Dec. 27.—[Exclusive Dispatch.] That Jack Barry may lead Dugdale's Seattle baseball team in 1912 and that Tommy Sheehan will land at the head of the Tacoma club, is a report current in local baseball circles. Dugdale is openly dickering for Barry, promising that we will be given the post of captain if Seattle lands. McCredie is considering Dugdale's offer.

A proposition is on foot for Sheehan to buy an interest in the Tacoma club and go in as manager of the team. Walter McCredie received a letter from President Ebbets, of the Brooklyn team, yesterday, informing him that Sheehan had been reinstated by the National Commission and was free to play in any league in the country.

As Brooklyn held claim to the player when he jumped to the California outlaw league, when Sheehan was reinstated, it was with the proviso that he would be compelled to play in the Coast League until 1912. There is little doubt that Ebbets will sell Sheehan and if the Tacoma deal goes through, Sheehan's future will have become fixed. Sheehan also has an offer to manage the Victoria team and may take the berth instead of the one with Tacoma.

FRISCO'S FINEST FIGHT AGAINST GAMBLING EVIL

[BY A. P. NIGHT WIRE TO THE TIMES.]

SAN FRANCISCO, Dec. 27.—Suppression of betting on the outcome of prize fights or of boxing matches held in this city is the purpose of a crusade started today by the police department. Three men, Joseph Sweeney, Walter Horner and William Caravdo, were arrested and accused of having placed bets on a participant in a recent fight. Other warrants making similar accusations have been issued.

It was announced tonight from police headquarters that the Otis-Walker anti-gambling law would be strictly enforced from now on.

"Where's Joe Rivers?"

This is Frankie Conley as he will come out of his corner New Year's Day on the search for Joe Rivers. When he finds him he says he will never lose him until the sad, sad story is all over.

Kennedy Outclassed.

WHITE HOPE MORRIS WINNER ON POINTS.

NEW YORK, Dec. 27.—Carl Morris, the Oklahoma engineer, gained another rung on the white hope ladder by decisively outpointing Tom Kennedy, the New York heavyweight, in a ten-round bout at the Empire Athletic Club tonight.

Morris outfought Kennedy in eight rounds of the bout.

In the general opinion of those at the ringside, neither of the white hopes showed any advancement tonight toward their aspirations of some day wresting the world's championship from Jack Johnson. The heavier Oklahoma man, weighing 228 pounds as compared with Kennedy's 215, was considered too slow and Kennedy's much praised footwork proved a disappointment.

Kennedy had so much the worst of it in the latter rounds that many of the spectators shouted to Referee Dan Tome to stop the bout, but he declined to do so.

The first round was even with Morris's best blows, lefts and rights to the body, and Kennedy's left jabs to the face. Morris rushed in in the second with a left to the face, followed by lefts and rights to the head and stomach.

Morris kept forcing through the third round with lefts and rights to the body and a left to the face. Kennedy swung his left to Morris's face and the jaw, but it was Morris's round.

Morris was the aggressor again in the fourth, but in the fifth honors went to Kennedy. After taking a right and left to the head Kennedy came back and staggered Morris to the ropes with a right to the jaw.

Morris came back in the sixth with severe punishment for Kennedy by short arm jolts, half uppercuts and a straight left on the nose. From this on, Morris was all over his man with Kennedy fighting back as gamely as he could.

The bout ended with both infighting. They clinched several times and in the breakaways Morris got in the more telling blows. The only damage Morris showed was a puffing of his lips, while Kennedy was bleeding profusely at the nose and was severely battered.

No Chance for Trade.

There is no possible chance for McCredie to trade Krueger for Carlisle with Hogan for Hogan declares he would not trade even, even though some of the knockers do think Carlisle is a bone-head. Hogan says he does not think Krueger is worth more than the draft price of $600.

Trying for New York.

Bill Aldridge, the well-known local sport who spends the greater part of his time at Venice, has made application for the position of trainer of the New York Americans under Harry Wolverton

Fighters Fit.

I'LL GET HIM---CONLEY; READY FOR RIOT---JOE.

"WHEN I come out of my corner on New Year's Day, I will be hunting for Rivers, and I will find him three-quarters of the way across the ring, coming out of his own corner. And when I find him I will not let go of him long enough for him to get his breath until the fight is over.

"That first fight was a pink tea affair to what this New Year's one is to be. I loafed for several rounds in that first fight, but next Monday there will be nothing doing but fight."—FRANKIE CONLEY.

BY GREY OLIVER.

If any local sport doubts the condition of Joe Rivers he should take a trip to Venice and watch him in one day's workout. If there are any ifs and ands after that trip these will be dispelled, for Rivers is right, apparently.

Yesterday afternoon I saw him box four rounds with Freddie Welsh and he almost held his own with Freddie. This is saying a great deal for there is no better boxer in the country and no one more tricky. What he does not know about the boxing game no one need to work on and yet Rivers was right there with him.

They boxed four fast rounds of three minutes each and every one present thought it was a real fight. Neither held back a moment and they slammed in as if they were fighting for the championship. Rivers made a fine showing and he certainly indicated that he is there. Welsh, of course, out-jabbed him but he did the same to Abe Attell and this proves that Welsh is faster than Rivers.

Joe showed that he is just about as strong in the infighting and is well able to take care of himself when it comes to swapping punches. He is fast on his feet and was willing at all times to mix things with Welsh when Freddie stung him. Both ended the four rounds slightly winded but these rounds were as fast as any one would care to look at.

Quite a distinguished lot of scrappers were gathered in the boxing-room for in addition to Welsh and Rivers, Ad Wolgast and Kid Dalton were on hand and three newspaper men from this city and one from San Francisco.

Rivers began his day's work with a run to Playa Del Rey and back, which is a distance of about six miles. After this he kicked around in the sand on the beach for several hours and about 2:30 o'clock began his gym work.

He led off with three minutes of pulley work and then with a rest of a minute, skipped the rope for three minutes. Another rest of one minute and then came bag punching for three minutes without stopping. Then came more bag punching and pulley work and finally Rivers got into the ring with Welsh.

There was applause after the finish of every round which shows what the sports thought of the fast work shown. Welsh took the lead in every round because he is heavier and a better boxer than Rivers but Joe was willing and gave just as good as he got in the punching line.

Following the fast and interesting bout with Welsh Rivers took on Kid Dalton for several rounds and they tore into it in a slashing manner. Dalton is a long distance from being a bad one and he made Rivers step lively to keep out of danger. Battling Chico, who has been working with

(Continued on Second Page.)

BY R. A. WYNNE.

There is a grim seriousness evident out at Doyle's training camp that presages trouble for a young man by the name of Joe Rivers on New Year's Day.

Frankie Conley, the little battering-ram, surrounded by his two staunch supporters and advisers, Harry Gilmore, his manager, and Ben Smith, his trainer, has wrought himself into the greatest form, physically, of his history.

He is literally as tough as an oak knot. He is as light on his feet as a ballet dancer and as eager for the battle to begin as a debutante for her coming out party.

Conley is at the point in his career where he realizes that he must win to move any way but downwards, and in his own mind he has already won next Monday's battle with Rivers.

With the utmost ease he waded into Harry Corbett for several rounds yesterday and had that sturdy little fellow looking for an opening in the ring through which to jump. Then he took on Jimmy Giblin, the ex-blacksmith who is to meet Bobbie Waugh next Monday, and carried the battle to his heavier opponent with such tremendous enthusiasm that his seconds were forced to caution both of the participants to go easy and not make the mistake of thinking that the day was next Monday.

Conley has fitted himself for this battle with Rivers carefully and wisely and has planned to start the ferocious attacks for which he is famous at the tap of the gong and to never let up until he has Rivers's measure.

Conley says that in the last fight with Rivers he did not go his fastest until too late and that if he had started out with the first round at his top speed he would have won. New Year's Day he will not make this mistake. His plans are to meet Rivers as he comes out of his corner and never let the little Mexican get far enough away from him to get his breath until the fight is over.

To those who saw the last Rivers-Conley fight this seems to be almost an impossibility. It is figured that both boys went as fast as possible from the tap of the gong and that the battle could not have been faster by any means.

Harry Gilmore, manager for Conley, has received several good offers for Conley following the Rivers fight, but has postponed accepting any of them, awaiting the result of the New Year's contest. The Metropolitan Athletic Club of Salt Lake has offered Conley a match with Tally Johns for the latter part of January and the club in the same city, controlled by Willard Bean, offers Jimmy Reagan up as a sacrifice to Conley if he will come to that city during the next month.

New Orleans promoters have been importuning Gilmore to bring Conley to that city and meet the pick of their home favorites. All of these will

(Continued on Third Page.)

Jimmy Giblin,

Who is banking all he has in the world on his ability to whip Bobbie Waugh next Monday at Vernon. Should he fail it is a quick curtain for Jimmy and a long and weary walk back home

Rugby.

NEW YEAR'S GAME PLANNED.

Poly High to Play Pick Stanford Men.

Best Exponents of English Sport in Line.

Contest Will Keep Men in Trim for Next Year.

BY OWEN R. BIRD.

The Poly High School Rugby men started hard work yesterday afternoon on Bovard for the game New Year's with the picked team from Stanford. "Truck" Manning, captain of last season's U.S.C. squad, is coaching the Mechanics and says that they are faster than ever.

The picked team from Stanford does not mean that the men are the regular varsity players of the university, but it does mean that they are players who have made good at the university within the past two seasons. At the close of the football season in the North this fall, there was a great Rugby movement in Stanford to develop players for next year, in the hope that a team could be turned out to beat California next fall. With this object in view every man on the Cardinal campus turned out and joined some team in the league, now the squad, which will meet the Poly men New Year's, is composed of the best from this aggregation.

In most cases, the men who will be on the Stanford team are graduates of Polytechnic High School, so the team will be something of an alumni affair. However, not all on the squad claim Poly as their prep school home. There is Ted Giessler, who has made good with a bang at Stanford, coming from the Los Angeles High School, as is Louie Cass, the great half of the Cardinal varsity.

Cass had some hard luck this season before the big game with California. He was out of the running with a badly sprained ankle three weeks before the game with California. He got all right again and in practice about one week before the crucial test had the bad member of his frame go under on him. He was ruled to the hospital and when the day of the game rolled around he was seemingly all right and was picked to play halfback against the "Bears."

In the warming-up practice he felt the old hurt go weak and went to the coach and gave up the place on the varsity along with his chance of winning the "S." This showed a wonderful college spirit and Cass was made a big man on the campus. Now the ankle is O.K. once more and Louie is anxious to get into a really fast game this season.

He wants to be in on the effort to put Rugby at the head of the intercollegiate sports in the South, as this movement New Year's would indicate.

All the men who are going to play on the Stanford team are at the present writing in the city on their Christmas vacations and will work out for the game at Fiesta Park.

In the practice with the Poly men yesterday, Coach Manning kept the backfield busy, trying to get a little more team work rapped into them. Team work in the men behind the line was the only feature that was at all lacking in the Mechanic team this season. The scrum is one of the best in the South, as was shown by its work in the games with U.S.C. and L. A. High School.

Coach Noble of the High School on the hill, said when the season was over, that if there had been more team work in the Poly backfield, none of the teams in the South could have slipped anything over on them. As it was the Poly team beat the U.S.C. varsity twice in the four-game series with the Cards and when they ran up against the Los Angeles High School the blue and white warriors had a hard time.

After watching the team through the regular season Manning knows the spots which need bostering up and will work most of the time, from now until the day of the game, with the backfield, trying for a little more unity. The Poly team is fast and is composed of a number of stars and can be counted on to put up a great battle. Not only for the English game, but to beat the men from the North. Most of these players, as has been stated before, come from the ranks of the Poly men, but just for this reason alone, any of the boys now on the High School team would willingly give a leg to hand them a terrible defeat.

Any way you figure it the game should be a close one, the Poly men will have the advantage of more team work, while the star team from the North will be made up of players more on the individual line. Man for man, the visiting team is a better aggregation, but this feature will be offset by the fact that the Poly men have been playing together for two seasons.

The personnel of the team which will do battle with the locals might interest some of the fans, who will see many names which have been famous in the prep school ranks of the South and who are now making the welkin ring in college circles.

The team will be picked from the following: Burris, Hanwalt, Dutton, Hendrickson, the Berkeley breakaway on the California second team; Schwartz, the heavy U.S.C. scrummer; Bloser, Louie Cass, Al Frank; the last two named are varsity stars of the Stanford team. To go on with the list we find Barton, Clawson, Hall, Thourbourn, Ned Manning, Fife, Monk Pierce and a few others who have not yet put in an appearance in the South.

Four of Poly Rugby Stars,
Who will do battle with Stanford's picked team New Year's on Bovard Field.

Washington's Birthday.

A.A.U. TO STAGE BIG MEET AT BOVARD FIELD.

THE Southern California track and field championships of the South Pacific branch of the National A.A.U. have been definitely settled. At a meeting of the local Track and Field Committee last night at the L.A.A.C. clubrooms final arrangements were made to pull off the meet at Bovard Field, February 22.

Besides the regular track and field events, the Venice-to-Los Angeles road race, held by the Los Angeles Athletic Club, will be finished at the meet, the runners going two laps on the track to the end of the race.

The committee apportioned the work last night and everything looks bright for the biggest meet of the season. Letters will be sent to every school and college in the southern section of the A.A.U. and a big entry list is expected. Outside of the regular championship competition Mr. Ryerson will have charge of the grammar school relay meet, which will be run off in four classes. The first class will be for eighty-pound athletes, the next for ninety-pound boys, the third for 100, and the last open to all over the century mark in the matter of pounds.

Pat Higgins will have charge of two special novelty stunts which will be put on to furnish amusement for the crowd during the intervals between events.

"Pras" Halbriter, who has just finished managing the great football game of Christmas Day, will have charge of most of the financial end of the affair and, with Chairman Eling, will attend to all the awarding of prizes. Eling will have general supervision of the meet.

James Donahue will appoint men in all the southern athletic centers to look out for entries in the meet. O. R. Bird will act as secretary and treasurer of the meet, and all entry blanks and fees must come to him at the sporting desk of The Times.

As to the meet itself, there is every reason to show that it will be one of the best of the season. Owing to the fact that next spring will be the season for the Olympic games, track and field sports will take the center of the athletic stage all over the world, and in Southern California, where everything is set for the best results along this line, all the athletes are taking a great deal of interest in the cinder stuff.

This will be the first meet of the season where there will be any real open competition. The colleges of the Southern Conference are expecting to enter their strongest teams to strive for the team trophy and the relay cup, which will be offered by the association.

Besides the college teams there will be good aggregations sent in from the two local athletic clubs. Then as there is a trophy up for the athlete winning the greatest number of points in individual work, a number of star all-around men are expected to be on the field the day of the meet.

The matter of officials has been left till the next meeting of the committee, but college men will be selected, who have had practical experience in the running off of meets of this nature.

Letters and matters concerning the meet will at once be sent from the secretary's office to all the schools and clubs in the South. The entries for the meet will close February 15, one week before the day of the meet.

TAME MILLING.
CAPONI DEFEATED.

[BY A. P. NIGHT WIRE TO THE TIMES.]

SALT LAKE CITY, Dec. 27.—After two and a half rounds of tame and uninteresting milling, Jim Flynn of Pueblo, whipped across two effective punches and Tony Caponi went down for the count of ten.

Caponi was outclassed from the moment he stepped into the ring and was totally unable to hold Flynn at long range. Neither man showed speed and not an effective blow was struck until near the close of the second round when a left hook to Caponi's jaw staggered the middleweight and sent him to his corner looking worried.

Flynn never was forced to extend himself and did not do so. He was fat and palpably in poor condition, but he outweighed Caponi nearly twenty pounds, and the lighter man's blows, which had little steam behind them, did not serve to check his steady advance.

After a clinch at the opening of the third round, Flynn dropped Caponi with a left to the jaw. As he rose, a right jolt to the jaw dropped him for the final count.

There was a storm of hisses as Caponi was assisted to his corner.

Not In It.

BRITISH CHAMP EASIEST GOTCH HAS TACKLED.

KANSAS CITY, Dec. 27.—Frank Gotch, world's wrestling champion, defeated Alec Monroe, the English champion, in straight falls here tonight. The first fall came in twelve minutes, and the second in eight minutes five seconds, each with a half-Nelson and crotch hold.

It was the easiest match Gotch has had for several years. The Englishman displayed but scant knowledge of the game, and Gotch, it seemed to the spectators, merely played with him.

Of his retirement, Gotch said, after the match:

"There was a certain brook of poetic tradition that rambled on forever, but human flesh doesn't wear as well as water. I feel that I am probably better now than ever before in my career, and I want to quit while I am at my best. I don't want to continue wrestling, grow stale and let some foreigner beat me."

Gotch said he though Mahmout, the Turk, the greatest of foreign wrestlers. Pederson, the Dane, he said, looked the next best.

The Times' FREE Dictionaries

Look in the Dictionary You Are Now Using and See How Many You Can Find of These

NEW WORDS

which have been incorporated into our language only yesterday, as it were. For instance, such words as:

Krypton, Lettergram, Maximite, Moving-platform, Nickelodeon, Oslerize, Pinachromy, Plumcot, Preventorium, Radio-telephony, Safari, Stovaine, Taxicab, Taximeter, Telekino, Zemule; then, Aeroplanist, Aviation, Aviator, Biplane, Triplane, etc., introduced as a result of recent aeronautical activity—also such new words as Brainstorm, Billiken, Cordite—also Okapi, an animal allied to the Giraffe, and brought into prominence through ex-President Roosevelt's explorations in Africa—also Carburetter, Dictograph, Equilibrator, Ferrobronze, Gyro-Car, Hangar, Hookworm, Hydroplane, Ido (a new universal language,) etc., etc.

Will You Be One of the Fortunate Ones?

All You Need To Do Is To Cut Out and

Present Six Coupons

printed elsewhere (Daily and Sunday,) clipped on consecutive days, and the expense bonus amount herein set opposite any style selected (which covers the items of the cost of packing, express from factory, checking, clerk hire and other necessary expense items.)

Beautiful Illustrations in Color

Magnificent Full-Page Colored Plates Representing, Among Many Other Valuable and Instructive Subjects:

Aeronautic Views (Aeroplanes, Dirigibles, etc.).
American Pure-Bred Fowls.
Badges and Decorations of Honor.
Birds of Beautiful Plumage.
Blast Furnaces for Smelting Ores.
Ceramic Art of Five Centuries.
Deep-sea Specimens of Marine Life.
Different Races of Mankind in Native Dress.
Famous Gems (Koh-i-noor, Great Mogul, etc.).
Flags of the Nations.
Fruits and Their Blossoms.
Lock and Canal (Sault Ste. Marie).
Lumbering Industry Scenes.
Military Academy at West Point.
Modern Dairy Scenes.
Newspaper Press (Latest Model).
National Coats of Arms.
Officers' Jewels.
Paris Fashions from the Year 1500.
Peace Treaty Scenes.
Precious Stones (Diamonds, Emeralds, etc.).
Principal Breeds of Horses.
Rare Specimens of Postage Stamps.
Seals of the States.
Singing and Working in the Kindergarten.
Society Emblems.
Specimens of Fish.
Standard Breeds of Cattle.
Submarines and Torpedo Boats.
The Roentgen Rays (X-Ray, Crookes Tube, etc.).
Thoroughbred Dogs.
Types of Electric Locomotives.
Various Kinds of Kittens.
Views of Irrigation.
Views of Marine Engines.
Wild and Domestic Food Animals.

ARE YOU CLIPPING the Six Coupons

To Secure This Wonderful

New Dictionary With Late U. S. Census?

Receive Your Choice of the Three Books

The $4.00 WEBSTER'S New Illustrated DICTIONARY is bound in full Limp Leather, flexible, stamped in gold on back and sides, printed on Bible paper, with red edges and corners rounded; beautiful, strong, durable. Besides the general contents as described elsewhere, there are over 600 subjects, beautifully illustrated by three color plates, nearly 50 subjects by monotone, and 16 pages of valuable charts in two colors and the late U. S. Census. Six consecutive Dictionary Coupons and the Expense Bonus of..... 98c

The $3.00 WEBSTER'S New Illustrated DICTIONARY is exactly the same as the $4.00 book, except in the style of binding, which is in half leather, with olive edges and square corners. Six consecutive Dictionary Coupons and the Expense Bonus of..... 81c

The $2.00 WEBSTER'S New Illustrated DICTIONARY is in plain cloth binding, stamped in gold and black; same paper, same illustrations, but has all color plates and charts omitted. Six consecutive Dictionary Coupons and the Expense Bonus of..... 48c

Any Book by Mail, 22c Extra for Postage

This Dictionary has been revised and brought up to the PRESENT DATE in accordance with the best authorities, and is NOT published by the originators or publishers of Webster's Dictionary, or by their successors, but by the well-known SYNDICATE PUBLISHING CO., of NEW YORK CITY.

Partial Contents.
Dictionary of English Language.
Arrangement of Words in Sentences.
Area of the Earth's Surface.
Armies of the World.
Coal Production of the World.
Coffee Exportation of the World.
Common English Christian Names.
Comparative Weights of Words.
Constitution of the United States.
Corn Product of the World.
Cotton Product of the World.
Declaration of Independence.
Depth of the Great Oceans.
Derivation, Signification and Nicknames of Men & Women.
Dictionary of Commercial and Legal Terms.
Electoral Vote.
Equivalent Projection Jan.
Exports of the World.
Facts About the Earth.
Familiar Allusions.
Famous Characters in Song and Prose.
Gold Money of the World.
Great Battles of the World.
Imports of the World.
Key to Pronunciation.
Language of Gems.
Language of Flowers.
Latest United States Census.
Map of the United States.
Map of the World.
Metric System.
Navies of the World.
Names, Origin and Meaning of States and Territories.
Oats Product of the World.
Origin, Composition and Definition of English Words.
Parts of Speech, Abbreviations and Significations.
Population of States and Cities.
Presidents of the United States.
Principal Cities of United States.
Principles of Grammar.
Punctuation Marks and Meanings.
Rules for Weather Observations.
Silver Money of the World.
Sugar Product of the World.
Simplified Spelling Rules.
Steel Product of the World.
Synonyms and Antonyms.
Tea Exportation of the World.
The Art of Correct Spelling.
Time Differences.
Tobacco Product of the World.
Value of Foreign Coins.
Versification Forms and Rules.
Weather Forecast.
Wheat Product of the World.
Wool Product of the World.

The Times' FREE Dictionaries

Use Cable.

FOREIGN FLYERS SHOW INTEREST.

DOMINGUEZ MEET MAY GET FRENCH BIRDMEN.

Beaumont and Vedrines Wire Local Promoters for Information As to Cost of Shipping Their Sky Craft from France to Los Angeles. Managers Elated Over Outlook.

European air adventurers have begun to take notice of the international aviation meet scheduled for Dominguez Field January 20 to 28. Just eleven days ago the entry blanks and prize lists were mailed from Los Angeles addressed to the famous flyers of the Old World. Last night General-Manager Dick Ferris received two cablegrams from Europe, one from Issy, and the other from Pau, France, asking that information as to the expense of shipping from New York to Los Angeles and return, be cabled.

The message from Issy was from Andrae Beaumont, winner of the three great cross-country events of 1911. Beaumont won the Paris to Rome, the European circuit, and the around England events, and since the retirement of Paulhan and Bleriot is looked on as the flying brains of France.

From Pau, the village near which the Bleriot flying grounds are located, Vedrines the "mad flyer," cabled Mr. Ferris for the same information as requested by Beaumont. It took the enterprising Ferris less than a minute to realize that if he can secure the entries of Vedrines and Beaumont, the coming meet will show the most sensational series of aerial duels ever known. Ferris sent back a cable to each, offering to pay half the shipping expense from France.

Beaumont's real name is Conneaut and he is a French army officer. His father is a millionaire and the son received a most thorough technical education. He is a skillful, scientific, careful aviator, mixing brains with his gasoline. Vedrines is exactly the opposite from his rival, being the son of a poor man and without education of the technical order. When he flies it is with a daring and reckless abandon which earned for him the reputation of being Europe's mad aviator. He fairly tears holes in the air and is a most sensational performer. He is a great favorite of Louis Bleriot and the great builder of air craft has given him the best and fastest machines turned out from his immense factory.

So democratic is Vedrines that he recently refused to accept the congratulations of an official nature from the King of Spain during the Paris to Madrid race. He is apparently as erratic in the air as he is on land, and his loop-the-loop stunts have long been looked on as the most chance-taking evolutions attempted by any of the French airmen.

"If we cannot have our 1910 aviation idol, Louis Paulhan," said Mr. Ferris last night, "we hope to get at least the more intrepid Vedrines, or the brainy and skillful Beaumont. We simply will not allow these French air kings to slip away from us if gold or other tangible inducements will bring them here.

"The cables from Vedrines and Beaumont are the best Christmas presents the aviation committee could have received."

Booming the Game.

TENNIS ASSOCIATION WANTS CLUBHOUSE AND COURTS.

A MOVEMENT is on foot among the members of the Southern California Tennis Association to enlarge the sphere of that organization to embrace a field club with an established field of courts and a series of monthly handicap tourneys.

The subject has been broached several times as it has been recognized that with the great number of tennis players in Los Angeles and vicinity there was a crying need for a central organization active enough and with the proper facilities to take charge of the game and arrange the greatly desired monthly handicap tournaments.

Heretofore the efforts have died for the want of support or from a spirit of indifference among the players themselves. With the revival that has come in tennis during the last year especially in Southern California, the need for a central field of courts where the multitude of good players could meet in friendly contest has been felt keenly.

The present Southern California Tennis Association is principally a technical body with no headquarters and no courts. It embraces among its officials the best players in the State and the men who are properly at the head of the tennis game.

The organization needs a headquarters and especially is the need of a small clubhouse and field of courts felt. The members of the association are playing on courts scattered to the four points of the compass and only when a tournament is given do they get together and have the benefit of contesting among themselves.

It is understood that a meeting will be held shortly with the object in view of furthering the establishment of central courts and a clubhouse.

GOLF NOTES.

[Special Correspondence of The Times.]

REDLANDS, Dec. 27.—The golf schedule of the Redlands Country Club for this season has just been issued by Raymond Hornby, J. O. Riddel and A. C. Cameron, the members of the Greens Committee. The schedule includes the various matches planned for the Southern California Golf League, which embraces the Los Angeles Country Club, the Annandale Country Club, the San Gabriel Golf Club, the Victoria Golf Club and the Redlands Country Club. There are also several club championship matches planned for the season. The big event is the Redlands Invitation tournament which is announced for April 1 to 6. Other events in which the local golfers will participate are the Coronado Country Club championship tournament for men and women, January 29 to February 10; the Victoria Golf Club tournament at Riverside, February 8 to 10; the Southern California Golf Association championship at Los Angeles, February 23 to 26; the Annandale invitation tournament, March 12 to 16, and the San Gabriel tournament from April 23 to 27.

The Redlands and Riverside golfers are now playing for a trophy given by the Redlands Club, two teams of ten each, playing on alternate Saturdays on the two links. The local club has a club championship tournament scheduled for March, the trophy having been offered by the directors. Play for the A. Hornby trophy is now on, the final round being scheduled for Saturday of this week. In previous seasons the cup has been won by the following expert golfers: E. D. Robinson, A. S. Anchinclos, L. D. Schaar, C. Ginn, H. M. Paine, W. H. McVay, A. Will and M. S. Phillips. Any person winning the tournament two consecutive years becomes the permanent owner of the cup.

By way of novelty the men of the local club, to the number of thirty, have chosen sides for a New Year's Day game, which is to follow an elaborate New Year's dinner and the losers in the contest are to pay the bill for the dinner. On New Year's Day the Tea Committee of the club, Mrs. Henry Fisher, Mrs. A. C. Denman, Jr., and Mrs. E. S. Graham, will keep open house.

Gipe May Return.

Although Gipe was drafted by Philadelphia Hogan will probably have a chance to get him back if he wants him. The general opinion is that Philadelphia will have no trouble in getting waivers on the Gipe pitcher for he is not good enough for big league company now. He might be with several years' seasoning.

Danzig As a Pitcher.

It is reported that Babe Danzig it to pitch next year for the St. Louis Americans.

CAMP RIVERS.

(Continued from Page

Rivers, laid off yesterday and easily.

I should say that Rivers now than he has been for goes at his work as if he this is an indication of the is good. No one goes game for fun and Rivers the strenuous work that he was not feeling right for it. beautifully with Welsh and good at infighting.

What he can do with other thing. Conley is very and will certainly tear in band next Monday. Rivers boxing ability to keep him he has not the heart that Rivers showed yesterday that a little inclined to back was probably because Welsh ing the pace and a light he afraid of a heavier one who a fancy boxer, but sure of

If training counts for Rivers will do for next Manager Levy says he will weight of 125 pounds or He has been going through routine for ten days and keep it up until Saturday. will be indulged in Sunday tire sparring force will city Sunday evening.

stated yesterday that Rivers about 127 pounds and that figure all this week and out the extra two pounds as to make 125 on Monday o'clock, when he is to weigh

WHITTIER BASKET SHOOTERS

Whittier College is jump back quick into soon as the holidays are ager Howard has schedule, for the first month. Games are to be follows: January 4, Pomolatics at Whittier; January tier at Occidental; January Athletic Club at Whittier; 12, Occidental at Whittier.

The game with Occidental the conference season. pects to arrange games with U.S.C., Los Angeles Y.M.C.A., Long Beach Y.M.C.A.

The Quakers already have four games with the following results:

Whittier, 78; Orange High, 35.
Whittier, 38; Hollywood High, 35.
Whittier, 41; Citrus High, 35.
Whittier, 40; Pasadena, 17.
Totals—Whittier, 197; opponents, 104.

Sepulveda Is Sold.

Sepulveda of the San has been signed as a year by Rittie Brauncouver club.

...ctionaries

...J CLIPPING

... Coupons

...This Wonderful

...ry

...S.

...ce

...ooks

...il Limp stamped ...nd sides, ...e paper, ...and cor- ...beautiful, ...eral con- ...iere are ...rated by ...jects by ...le charts ...Census.

...98c

...o as the ...t in the ...which is ...ith olive ...corners. ...ictionary

...81c

...binding, ...id and ...r, same ...has all ...charts ...secutive

...48c

...Postage

...d brought up to the PRESENT DATE ...e, and is NOT published by the original ... by their successors, but by the well-known ... NEW YORK CITY.

...tionaries

...TS

...TS.

...courts ...players ...t has ...fornia ...ally a ...arters ...among ...n the ...operly ...iquar- ...of a ...courts ...iation ...to the ...only ...they ...ght of ...getting ...bject ...blish- ...club-

...d the ...April ...golf- ...rophy ...alter- ...The ...onship ...March, ...ed by ...dern- ...round ...f this ...n cup ...ex- ...A. S. ...ey, A. ...erous ...conse- ...anent ...f the ...mas- ...Year's ...elab- ...the ...y the ...Year's ...club, ...Den- ...will

...Phil- ...ave a ...wants ...that ...uble ...pitch- ...r big ...ht be

...anzig ...Louis

CAMP RIVERS.

(Continued from First Page.)

Rivers, laid off yesterday and took it easily.

I should say that Rivers is now than he has been for months. He goes at his work as if he likes it, this is an indication of the fact that is good. No one goes into the game for fun and Rivers could not the strenuous work that he does if was not feeling right for it. He is beautifully with Welsh and was very good at infighting.

What he can do with Conley is another thing. Conley is very aggressive and will certainly tear in to beat Rivers band next Monday. Rivers has boxing ability to keep him away, but he has not the heart that Conley has. Rivers showed yesterday that he has a little inclined to back away, but he was probably because Welsh was forcing the pace and a light boy is afraid of a heavier one who is not a fancy boxer, but sure of himself.

If training counts for anything Rivers will do for next Monday. Manager Levy says he will make the weight of 125 pounds or will try. He has been going through yesterday's routine for ten days and intends to keep it up until Saturday. Light work will be indulged in Sunday and the entire sparring force will come to the city Sunday evening. Manager Levy stated yesterday that Rivers weighed about 127 pounds and would have to do that figure all this week and would work out the extra two pounds on Sunday so as to make 125 on Monday at 4 o'clock, when he is to weigh in.

WHITTIER BASKET SHOOTERS ACTIVE

Whittier College is preparing to jump back quick into basketball as soon as the holidays are over. Manager Howard has completed a schedule for the first half of the month. Games are to be played as follows: January 3, Pasadena Athletics at Whittier; January 5, Whittier at Occidental; January 6, Occidental Athletic Club at Whittier; January 12, Occidental at Whittier.

The game with Occidental will open the conference season. Howard expects to arrange further games with U.S.C., Los Angeles Y.M.C.A., Long Beach Y.M.C.A.

The Quakers already have won four games with the following results:

Whittier, 78; Orange High, 14.
Whittier, 38; Huntington, 8.
High, 35.
Whittier, 41; Citrus Union High, 8.
Whittier, 40; Pasadena Athletics, 8.
Totals—Whittier, 197; others, 38.

Sepulveda in Right.

Sepulveda of the San Pedro team has been signed as a pitcher for next year by Kittie Brashear of the Vancouver club.

Mr. Wad Went Out to Frankie Conley's Camp Seeking Fame---But Now He's Seeking Slashing Sefton!

DE WITT VAN COURT'S COLUMN.

...rprised yester- ...when I visited Frankie ...at Jack Doyle's train- ... Frankie is rounding in- ..., but looks light. He ... rounds with Freddie ... three rounds with Kid ... surprised everybody ...

...hardly believe my eyes, ...ation of English. Landed often ...ded left-hand. He also ...counter that I have ... before. He actu- ...a blow with his hand in- ...face, and changed things ...ping back to avoid a ... occasions.

...was in the ring with ...time coaching him with ... If Frankie does not ...improvement that he ...day he will give Rivers ... on New Year's Day. ...himself several times and ...is his old crouching posi- ...several hard upper-cuts ... To improve a man like ...his boxing always takes ...

...little fellow is trying hard ..., and in time, will surely ...he keeps it up.

...looks too light. He does ...good to me as he did ...he fought Rivers. He ...as good or better than ...in his life, but his ...rance does not justify ...rivers say of him. Frankie ...his work with his usual ...ding manner, he was full ...ger and wound up with- ...a bit distressed.

...Smith looks much better than he did last week, and is feeling fine.

Ad Wolgast and Tom Jones have sent Hobo Doherty out to look after him and he is getting over his homesickness. Jimmy complained of the climate affecting him, which no doubt is true.

Eastern athletes, on coming out to Southern California for the first time, always complain of the climate making them feel sleepy and tired. This has worked off, to some extent, and he is all confidence.

Jimmy is a member of the horseshoer's lodge in his home town, he was royally received by the lodge in Los Angeles.

He is also a member of the Knights of Columbus, of which he is particularly proud. Jimmy is, personally, a charming little fellow, and he will have the best wishes of all the fight fans on next Monday, when he hooks up with Bob Waugh.

Tom McCarey said yesterday that he was contemplating a match between Dick Hyland and Freddie Welsh and another between Kid Dalton and Frankie Gage.

These would be two good fights. There are also a number of lightweights here that are all looking for something to do, and Tom has a hard time to pick the best.

George Blake has been selected as the preliminary referee and the selection has met with the approval of all the fans. Tom is seriously considering the idea of having three judges to assist the referee in rendering the decisions in the preliminary contests. This should prove a good thing for the sport.

These preliminary contests have caused more dissatisfaction in the past than the main events.

GOSSIP ALONG GASOLINE ROW

BERT SMITH

...Herrick is the world champion ...cycle racing driver. Experts ...East have decided, after ...motion contest, that the local ...of the greatest drivers of ...cars the world has ever ... does not mean that Her- ...greatest track driver, but ...man he has proved that he ...

...of Herrick for the past ...onsonal. He finished with ...first places, forty-five ...and thirty third places. ...in the history of motor ... has such a record been ...Herrick won the Bakersfield ...Santa Monica road race ...Phoenix road race, three of ...automobile events of the ...

...Widrin, the Overland man, ...day for his home in San ...Barney is going down to con- ...delegates who returned from ...roads convention in Phoenix. ...not been in San Diego for ...and he will spend Christ- ...his mother, and during the ...will look over the automo- ...and give the Overland ...many pointers as he will be ...accept. Widrin is sales man- ...local Overland agency and ...a great record already this ...is high man in sales of ... and has made several ...the outlying country in the ...of his handsome line of cars.

...saw such an enthusiastic ...as the delegates to the ...conference at Phoenix. ...something doing every sec- ...Leon T. Shetler was not ...speech he was putting the ...some aspirant for orator- ...who was not speaking to ...Shetler made a consistent ...talk as usual, on the win-

...man of Arizona was one of ...boosters at the convention. ...in the van among the ...who have made the consist- ...good roads in this coun- ...built many miles of road ...When he goes out of office ...leave the good work and will ...to hold the friendship of ...admirers.

...national boulevard is to be ...through lands above the Sal- ...Would it surprise you to learn ...Southern Pacific Railway ...would build a line parallel ...Sandstone boulevard as soon as ...is built? This would mean ...to estates and the farmers ...would at all times be in close touch with the railroad.

P. H. Lyon of the Chanslor & Lyon Motor Supply Company has come forward with a suggestion that an organization be formed during the next few months to plan entertainment for the thousands of visitors who will come to Los Angeles during the time of the Panama-Pacific Fair in 1915.

WANTS OPEN PLAY TO STAY IN NEW RULES.

[BY A. P. NIGHT WIRE TO THE TIMES.]

MINNEAPOLIS, Dec. 27.—Dr. H. L. Williams, football coach of the University of Minnesota, will leave for New York today to attend a meeting of the committee on football rules, of which organization he is a member.

Dr. Williams declared he would oppose any attempt that may be made to abolish the forward pass.

He says he is satisfied with the present rules and favors allowing them to remain intact.

OWEN MORAN HERE TO CHASE ELUSIVE TITLE.

[BY A. P. NIGHT WIRE TO THE TIMES.]

NEW YORK, Dec. 27.—Owen Moran, the English fighter, arrived from England on the Olympic tonight, sounding defiance to everybody in the lightweight division of pugilism.

"I have come here to make a match with Ad Wolgast," said Moran, "and I hope to defeat him or any others who regard themselves as champions. To prove that I am capable, I will take on other men in Wolgast's class and deal with them first, give away weight to some of them, and fight any man at 133 pounds."

DURO CAR FOR SANTA ANA.

SANTA ANA, Dec. 27.—[Exclusive Dispatch.] The Merchants' and Manufacturers' Association and the Chamber of Commerce tonight closed an agreement with the Amalgamated Motors Company whereby the company will immediately move its factory, formerly the Duro car factory, from Los Angeles to Santa Ana. The civic bodies give the company a site.

Advertising Bargain.

Large circulation at small cost to advertisers. The news sheets of January 1 will accompany the Midwinter Number edition and many thousands of copies will be mailed away with the Midwinters. Classified, 1 cent per word. Splendid opportunity to make attractive offers of residences and country property to prospective newcomers. Copy received until December 31, 1911.

CAMP CONLEY.

(Continued from First Page.)

however, await the referee's verdict on New Year's Day.

Conley is now in the perfection of form. He will do little work from now on, except to keep in his present condition. He will box each day lightly with his partners, and take it easy until New Year's arrives.

Conley has figured out the battle on a personal basis between him and Rivers.

"Rivers does not like to fight as well as I do," said Conley, "and he realizes after our last fight that there are twenty rounds of terrific milling ahead of him when he steps into the ring next Monday, and he does not like this, I say, and whether he means to or not, he will be leary of that long, terrific fight ahead of him, and his heart will not be in it. With me it is different. I like to fight, and the distance has no terrors for me. I guess the public will agree with me in that respect. So I believe that I will get Rivers on the jump and step right on top of him without rest until he goes down and out."

Jimmy Giblin, the little ex-blacksmith whom Tom Jones brought out to California to show the natives how lightweights should fight, is training hard and faithfully out at Doyle's, and yesterday came into his own again and received excellent attention from several trainers and rubbers. Giblin had been deserted since the unfortunate episode when Slashing Sefton knocked him out during a sparring bout. He received practically no attention and was not putting himself in the best of condition for his fight with Bobbie Waugh. Yesterday, however, there was a revival of interest among Giblin's trainers and he was put through a nice course of sprouts which included boxing with Louis Reese and handball playing.

Over at the Columbia Athletic Club on Date street, little Bobbie Waugh of Texas is working like a steam engine on a stiff grade to prepare himself for his match with Jimmy Giblin on New Year's Day. Waugh is but eighteen years old and is as diffident as a shy little girl. He is a remarkably built young fellow with this spider legs and the shoulders and chest of a middleweight.

As he lay on his rubbing board with Kid Williams puffing loudly as as he massaged him Waugh talked briefly of his fights. "I have fought about forty battles and won over thirty of them by the knockout. I have never been knocked out and never even been knocked down. I like to fight for the fun that there is in it.

"I think that I will stay in California this winter, as it seems that practically all of the lightweights in the country are coming out here to get together, and I want to be in on it. I think Giblin is a good little fellow, but should not give me much trouble.

"You see, these were made for fighting," and he flexed the magnificent flat and corded muscles which rippled over his shoulders and grinned boyishly. "When a fellow my weight has these ornaments it is a good hunch that he was meant to use them to his best advantage."

Waugh was lying on a rather high rubbing table. He moved over to the end until his waist line was even with the edge. Then with Kid Williams sitting on his legs he bent backward over the edge of the table until his head almost touched the floor and raised himself slowly with his arms folded over his chest to a level with the table. He did this twenty-five times without cessation. If you think that is not so great, try it once yourself. It means that the muscles of the abdomen and of the back over the kidneys are as strong as steel bands and as supple as silk. As he lay stretched out with the muscles straining with the effort of the feat he displayed even a more perfect thorax, chest and shoulders than Joe Rivers. His great throat and neck muscles would have made a sculptor of athletics rave.

Waugh is a hard boy, and comes of a long line of fighters. He is a full cousin to Bob Fitzsimmons, but seldom ever speaks of it, as he thinks it might sound like boasting.

Waugh got his training in Texas by boxing negroes weighing 150 to 170 pounds, as he could find no training partners his own weight who would or could mix it with him.

CHESS NOTES.

Rev. E. B. Adams, chess captain and champion of the Cabrillo Club of San Diego, is visiting relatives in Pasadena, and will appear at the rooms of the Los Angeles Y.M.C.A. in the last days of this week, where he is expected to make things interesting to lovers of the game. One of the features on which the members are counting is a simultaneous session with Mr. Adams in the role of the single player.

In connection with the visit of Mr. Adams, it is interesting to note present disparity in strength of the Yale chess team in comparison with its annual rivals, Harvard, Columbia and Princeton, in quadrangular tournament. Yale's showing this year has been unfortunate; while in the years when Capt. Adams coached and shaped its fortunes the team was practically invincible.

"Our Back East Museum." The big laugh in the Midwinter Number of The Times.

CAMPUS BRIEFS

By Owen R. Bird

Some of the local athletic organizations of this city should get busy at once, if the South is to be represented in the Olympic games at Stockholm in 1912. Southern California is the only section of the country which has not contributed, thus far, toward the general expense fund, and unless they do before the twentieth of January none of the men in the South will even have a chance to compete in the try-out meet next June.

At the present time we have two men in the South who should be on the Olympic team representing the United States in the international games. They are James Donahue and Forrest Smithson. The former has taken second to Fred Thomson in the all around A.A.U. championships twice, while Smithson holds the world's record in the high hurdles at fifteen seconds flat.

Both men have been training for a chance to try out for the United States team, but will not have any chance to get into the try-out meet unless the South puts up its share of expense money, and by so doing get a vote as to what men will be sent from the Pacific Coast.

Wednesday, January 3, the southern intercollegiate fields will once more be the scenes of activity, and we can begin to get a line on the track and field material for the big meets this spring. All the colleges are working out the long distance men through the Christmas holidays, but the work is rather intermittent. When the halls of learning are opened next week, however, the real grind will begin, and all the aspirants will be sent through the mill at record pace.

The first meet that will attract any general attention will be held February 22 on Bovard field. This affair will be the annual championship of the South Pacific branch of the national A.A.U. The meet will be open to any and all teams in the South from college rank to prep school caliber.

The men will have to be registered in the local branch of the A.A.U., and those who expect to enter the meet had best begin to send in their names to the Sporting Desk of The Times, and if not all ready registered in the A.A.U., this matter should be attended to at once.

There are medals up for the three first men in every event, besides a cup for the team winning the most points, then a trophy will be given the athlete who succeeds in making the highest individual score in the meet. No man will be barred from entering as many events as he wants to. The team winning the relay will also be given a banner. So there is enough to work for in the meet, and everybody should be able to come home with a token from the meet.

The work of the athletes of the southern colleges in the A.A.U. meet will be watched with great interest. Since the split in the local conference athletic relations have been rather strained, but if the colleges get into this meet and the going is close and exciting, there will likely be a renewal of the old days.

U.S.C. is going to enter the best team in the university for this meet, as the cards want to carry off the team prize and every other medal that can be had, but if Pomona and Oxy come down, U.S.C. will have a little trouble in corralling every first place.

A horde of students from Stanford and California are in town during the holidays. About 1500 students from Southern California attend the Northern universities and nearly all of them are visiting at home. The Northern "studes" have it "on" the students who attend the Southern colleges in two respects. In the first place, they already have gone through the ordeal of the final examinations as the first semester ends before Christmas instead of the latter part of January. In the second place, their vacation is one week longer than those at Occidental, U.S.C., Pomona and Whittier. Stanford does not reopen until January 10, and the second semester at California does not begin until January 12.

George Baer, who was a prominent athlete at Occidental during his undergraduate days, which ended last June, and who is a member of the athletic coaching force at Hill School, Pa., came West to pass the holidays at his home in Pasadena.

Fred Watkins, formerly of Polytechnic High School, and who will play against Poly New Year's, is among the Southern boys who are making good fast in athletics at Stanford. Although he is only a sophomore, Watkins wears an "S." In his freshman year he stroked the freshman crew that defeated the California "babies." He also played on the Stanford freshman Rugby team that tied California. This year he got into the big intercollegiate game, taking the place at breakaway of Al Frank, who was injured in the second half. Watkins has a good chance to win a seat in the Stanford varsity crew this spring. He is one of the huskiest athletes at Stanford.

Stanford and California have not started off very brilliantly in their Rugby games in British Columbia. The walloping the Cardinals received at the hands of Vancouver and California's failure to do better than tie Victoria were not altogether pleasing to the supporters of the Northern universities. The failure of the invaders to tear things up is easily explained, however. On neither university team are more than four or five varsity players. The annual invasion of Canada by the universities is really a means of rewarding the second team men. The varsity men are invited to make the trip, but most of them usually decline in order that the second team players may have their innings. Probably all of the first team men would be glad to step down and out in order to give the scrubs a chance to show, but it is necessary to have a few first team players in order to bolster up the scrums and backfields. The second team players have the trip coming to them. They work hard throughout the season and get nothing in the way of college honors. The trip to British Columbia is a very enjoyable affair. The Canucks spread themselves in order to show the visitors a good time.

During the holidays Stanford is playing Vancouver and California is hooking up with Victoria. The latter series is being played for the Keith-Cooper international trophy. California really should be playing Vancouver for the cup, but on account of a mix-up in British Columbia the blue-and-gold team was mated with the wrong aggregation. Before the game between Victoria and Vancouver for the British Columbia championship was played, Vancouver invited Stanford to play in a three-game series. Then Vancouver beat Victoria, and California defeated Stanford. According to the terms on which the Keith-Cooper trophy was donated, Vancouver should have played California. But Vancouver preferred to meet Stanford, so the best thing that could be done to settle the Coast championship question was to bring California and Victoria together.

If the Northern universities had sent their strongest teams North the Canucks would have had little chance to win. Vancouver, which defeated Victoria, was easy picking for both of the universities when it invaded California in November.

TO ENTERTAIN S.C.A.C. FOOTBALLERS TONIGHT.

The Southern California Athletic Club will entertain the football team tonight in the new club rooms at No. 116 East Third street at 8 o'clock. The Athletic Committee has a splendid programme for the men who won the great battle with the Navy on Christmas Day.

Later the members of the squad will be given a banquet by the club, and sweaters will be given to the men who got into the game with the sailors. At the present time the team is keeping up light work, as it may be taken to Phoenix to play the Indian institute of that city on New Year's Day. If ever a bunch of athletes deserved a trip, these men do, after the work on Christmas. The showing of the team put the Athletic Club on the local map and the team is good enough to meet any team in the West.

The authorities of the club know this and every effort is being made to make the trip to Arizona, possible; Coach Al Waddell is now in Phoenix, trying to arrange the game with the Indians.

Tonight there will be a good boxing card at the club besides a musical programme. The football men will be the heroes of the meeting and every body is urged to turn out and give them a good time.

Winton — W. D. HOWARD MOTOR CAR CO., 1238 S. Flower St. Broadway 4180. Home F5609.

MOTOR CAR DEALERS ASSOCIATION DIRECTORY

AMERICAN & THOMAS — COLE "30" PAIGE-DETROIT. GRUNDY MOTOR SALES CO. 842 South Olive St. Main 2191. 10927

Apperson Motor Cars — LEON T. SHETTLER CO. 633 S. Grand Ave. Main 7034. Home 10167.

Autocar — M. S. BULKLEY & CO., N. E. Cor. Main and Washington. Sunset South 4946. Home 22927.

Buick — HOWARD AUTO CO., Tenth and Olive. Home 60009. Main 9040.

Chalmers — WESTERN MOTOR CAR CO., 727 South Olive. 10789. Main 3196.

Columbus Electric — Firestone and Warren Cars. California Automobile Co. A4125. Bdway 3020.

Detroit Electrics — California Electric Garage Company. Electric Vehicles Exclusively. 12th and Olive Sts., Los Angeles. 100 East Union St., Pasadena.

Franklin — R. C. HAMLIN. Twelfth and Olive Sts. Main 404. Home 60249.

Garford — LORD MOTOR CAR CO., E-M-F "30." Trucks and Pleasure Cars. Flanders "20." 1032 S. OLIVE ST. Main 5470. Home 10845.

Jackson — "No Hill Too Steep, No Sand Too Deep." 30-H.P. Roadster ..... $1100. 30-H.P. Touring Car ..... $1200. CHAS. H. THOMPSON, F6390. 1012-14 S. Main St. Broadway 1947.

Hupmobile — "Best little car on earth." M. C. NASON, Mgr. A1007. 1019 South Olive. Bdwy. 2967.

Kissel Kar — "EVERY INCH A CAR" KISSEL AUTOMOBILE CO., 118 West Pico St. Bdwy. 2186; 22886.

Lexington & Marion — Burkhard-Crippen Motor Car Co. Pico and Grand Ave. F4568. Broadway 3091.

Locomobile — LOS ANGELES MOTOR CAR CO., Eleventh and Flower. F2875. Main 5988.

Matheson-Mais Truck — RENTON MOTOR CAR CO. 1230 S. Main St. Main 1068. Home 10799.

Mercer — MERCER AUTO CO., 1217-81 S. Flower St. Home 60151. Main 8680.

Mitchell — GREER-ROBBINS COMPANY, 1501 South Main St. Broadway 5410. Home 22813.

National — NATIONAL MOTOR CAR CO., 1130 South Olive St. F4353.

Oakland — Motor Cars—Grabrowsky Trucks. Hawley King & Co., Auto Dept. 1114-1116 South Olive. Home F1045, Bdwy. 1823

Premier & Reo — PREMIER MOTOR CAR CO., 1127 SOUTH OLIVE STREET. Main 679. F2664.

Pierce-Arrow — W. E. BUSH, 1227-9 South Main St. Broadway 2961. Home 21183.

Pope-Hartford — Wm. R. Ruess Automobile Co., Cor. 10th and Olive. Main 7278. Home F60173.

Pullman — MILLER & WILLIAMS, 1140 South Olive St. Broadway 2907. Home F2942.

Regal — BIG 4 AUTOMOBILE CO., 1047-49 SOUTH OLIVE. Home F2533.

Simplex — Shaft and Chain Driven Models, 38, 50, 90 H. P. OSCAR WERNER. PASADENA BRANCH, 33 West Green street, opposite Hotel Green. GOLDEN STATE GARAGE, 2122 W. Pico st. Phones: 22557, West 487.

Stearns-Knight — and OHIO ELECTRIC. ELMORE MOTOR CAR COMPANY, 742 South Olive Street. Bdway. 3834. Home F4208.

Stevens Duryea — EASTERN MOTOR CAR CO., 825-827 South Olive St. Main 2965. Home F2963.

Stutz — Brown-Symonds Company, 1142-44 South Olive St. A2291. Broadway 1344.

Crown of Years.

ELDERLY AND PROUD OF IT.

To Katie Putnam, Motherly Star of "Mother."

Where She Has Been These Many, Many Years.

And All Things She Found When She Came Back.

BY GRACE KINGSLEY.

"It's not nice of you to suggest to a lady that she's in her anecdotage!" cried Katie Putnam, reaching for her checked apron.

"You wouldn't-er-take a person across that?" I cried.

And she said, Oh, no, that was just to go on and bake pies in.

Fire unquenchable in her Irish eyes, the flitter of a sparrow in her movements, vitality in every action, Katie Putnam yet refuses to be young! Persists she will stick to "mother" parts! One needs something Latin to express it! Maybe it's rara avis.

To grow old is supposed to be nice only if you're wine or Persian rugs or fruit cake. Yet one wonders if acting, too, doesn't gather, with time, an added bouquet—a subtlety like a perfume.

One wonders that particularly watching Katie Putnam in the thousand gentle subtleties of "Mother."

Do you remember the French story of the lover whose mistress demanded his mother's heart as the final test of his love, and when, with it in his hand, he stumbled at her doorway, the heart spoke, saying tenderly, "Didst thou hurt thyself, my son?" That's the spirit of "Mother."

"After all, a mother's eyes are only the blind eyes of the heart."

With a redness of nose which the vanity box couldn't cure, because it was the refined product of the emotions, I sought out "Mother" behind the scenes.

To behold a genuine (how shall one say it graciously? But Katie Putnam herself insists on it,) well, then, a genuine old lady, doing old lady parts, what a relief! You know the usual thing—a callow creature, who thinks the illusion complete in "age lines," white wig, 'kerchief, and hands crossed over a flat little stomach. There's only one thing more painful—an old lady playing "Juliet!"

"First there was Maggie Mitchell, then Lotta, then—Katie Putnam—and since then—many others," she said, with an echo of sadness in her voice.

And where has Katie Putnam been, these eleven years, since the stage knew her as the vivacious soubrette, "Fanchon," "The Marchioness," "Bossy." Ah, that's the touching story of it. Serving she was, perhaps, a rich apprenticeship for her beautiful portrayal of "Mother," taking care of her own beloved invalid mother.

"I've been caring for my mother, an invalid," she said simply.

How could I have ruthlessly touched that chord, I wondered.

"Yes. And she's the pattern of 'Mother' in the play—so wholesome, so brave, so cheerful through everything. You see though mother had her own family, she adopted four other children."

No wonder Katie Putnam, with that inheritance can play "Mother" so inimitably!"

No, she herself had never had any children. I had known it. There was about her that indefinable air of immaturity which belongs to the women who have followed intellectual pursuits, and have never borne children. But she and her husband have adopted a little girl, the daughter of an unhappy sister actress.

Katie Putnam, wiping the make-up from her face, brushed off fifteen years from her age. It was then I told her she should play younger parts. But, crossing the dressing-room with a step like a young girl's and turning her brilliant eyes on me, she said, No, quite firmly—she liked the "mother" parts.

"Well, if you will have it so," I sighed, "please reminisce."

"My first appearance?" she asked. "Eighteen months old, in Madelaine of the Faubourg—No, of course I don't! But they say I didn't weep or in any other way misbehave and break up the performance."

"The first part I can remember, is playing Meenie, the child, in Rip Van Winkle, with Joseph Jefferson. How gentle he always was! One of the sorriest recollections of my life is pulling his hair angrily, because he refused to let me suck candy right through the play!

"My worst stage mishap? Oh, I think, when the moon fell down out of the sky!" Miss Putnam laughed that contagious little Irish laugh of hers. "'Twas in Fanchon the Cricket—I was just a young gerrel—" (that's Katie Putnam for "girl," and she says it charmingly,)—"the moon was just a kerosene lamp before a big reflector, and one night it fell down, and threatened to burn up the theater. They rang down the curtain in a hurry, and I grabbed up a green baize bank and put out the moon!

"Which reminds me—speaking of kerosene lamps—of another funny mishap. My mother was playing the Lady Isabel in East Lynne. A little boy was playing Willie. In the death-bed scene, they placed me behind the bed, flat on the floor, with the book and a kerosene lamp. At the proper time, I spoke his lines. He was very fond of me, and we used to play around back of the scenes. Well, one night, as I was saying his lines—'I feel that I am going to die!' Willie for some unknown cause refused to lie quiet, but popped a bright eye over on me. 'Why do you feel that way?' the Lady Isabel asks. 'I don't know. I just feel it,' I answered in sorrowful tones. Whether I got on Willie's nerves, or what, I don't know, but he whispered: 'I want to git up!' The Lady Isabel spoke her lines—'But I'm not your mother!' 'I want ter git up!' Willie persisted, this time in an alarming stage whisper. 'I want to git up!' he finally squeaked. Right there he died. I can tell you evidently in a fit, for his legs were kicking violently, for mother had seized him up, bed-clothes and all, and had his mouth pressed close to her bosom to stifle his yells. But woe was me! In thus bringing about Willie's premature death, she had unmasked my hiding place, and there was I, lying on my stomach, a book under my elbow, and fully illumined by that nasty kerosene lamp! You may readily imagine that the house laughed, and that when the Lady Isabel mentioned Willie's death-bed in the next act a paralyzing snicker arose from the audience."

"Did the stage seem strange to you, after those eleven years?" I asked the actress, as she lost the last vestige of "Mother" in a smart tailor suit.

"Only a little. Soon everything seemed perfectly natural—as if I had never left. Only the nomenclature of things had changed, so that sometimes I didn't know what they were talking about. For instance, when I was rehearsing this play, Mr. Brady, the stage manager, said: 'Please go upstairs, and learn the mechanics.' Merciful Heavens, I thought, do leading ladies shift scenery now-a-days? But I found it was only a new word for the old word 'business'—a little more comprehensive, perhaps, because it includes all the placing of the performers on the stage, as well as all their acting.

"'Tone,' too, was a new word to me. I knew what it was, of course—every actor knows that—but it was the new word that expressed that an actor takes up the voice tone of the speaker before him. And tempo—that means the rapidity at which a performer speaks."

"Do you think the sumptuous staging and dressing plays which we have now-a-days a hindrance to good acting, as so many people claim?"

"No, indeed. I found," she said, quickly, "that all details, both business and properties, are paid far more attention than formerly, and I realized their value in helping to create the illusion in the actor's mind. Their aid to the audience is in assisting his imagination by awakening his senses. I think," she whispered, "I think, that first night in 'Mother,' after my—after the sorrow and loss from my life when she went—I might have failed, but for the little bits of 'business' I had to attend to—the wrapping of the lamp with the old newspaper, the putting of the sleepy, naughty twins to bed, and the almost imperceptible, but indispensable tiny gestures which go to make up the acting in 'Mother.'"

Then the man who closes the theater walked up and down whistling—to let us know he was still cheerful, though it was long past time to close, and there was no steam-heat in the long, stone hallway. So 'Mother' said, like the gentle mother she is: 'Poor man! 'Let's go.'"

Lillian Turner.

A still-life study of a dancer who's never still; an Empress empress.

MAKES PETS OF WASPS.

Queer Enjoyment of an English Girl Who Tames These Fiery Bugs and Keeps Them in Her Bedroom.

[London Express:] A correspondent visited Miss Black-Hawkins, wasp student at her summer home at Bourne court, St. Mary Bourne, about six miles from Andover.

The Andover neighborhood is well known as a source of excellent honey, but that anyone or else should make pets of wasps is a distinct novelty. Miss Black-Hawkins who is not yet 21 years of age, has a highly interesting story to tell.

"I have been fascinated with the study of natural history for some years past," she said," and it was three summers ago, when I began to watch wasps in captivity under the microscope, that my experiences with these insects begun. I found them charming in all ways, but one of the earliest things that held my attention was their extreme cleanliness.

"I have watched them for hours at their toilet, cleaning themselves with their antennae as a cat does with its paws, and I have been struck by the wonderful mobility of their bodies. Naturally insects kept in captivity for observation purposes had to be fed, and I first found they were amenable to kindly treatment when they literally came to me for food.

"I keep my wasps in my bedroom, in a wooden box with glass sides. Once when I was lying down during the day, a hungry wasp came and settled on my hand. I often feed them by hand, and this particular wasp expected to find some honey. But I hid my hand under a rug, and waited to see what would follow. The insect soon settled on my face and would not leave me till I had fed him."

The wrath of the wasp, the fearful menace of his deep-toned anger, have no terrors for Miss Black-Hawkins. Once she teased a wasp on her hand in order to observe the process of stinging. "He must have plunged his barbed sting deeply in me," she said," for it hurt a good deal and he had considerable trouble in withdrawing it. But I saw all I wanted to see, and it was exceedingly interesting to watch his struggles to release himself. He pulled just as a horse pulls when going uphill, and his legs kept slipping from under him owing to the force he exerted, but he got free at last.

"The greatest number I have kept at one time is fifteen. I think the village people here, especially the children, regard me as something of a magician. Some laugh goodhumoredly at me, but I believe that as a wasp tamer I am held generally in great respect. I had a wasp once that would go to sleep just inside my collar, Wasp and I were perfectly at ease, but on one occasion I forgot my pet and nearly went to pay a visit with it down my neck."

The great secret with wasps, it is believed, is absolute stillness and determination. If you waver or move your head when a wasp is buzzing up your cheek he realizes that you are frightened and acts accordingly. The writer declares that, after great experience, she found only two which she was "utterly unable to tame." All the others were "very easy to manage."

Athlon.

BUT ONE RECORD BROKEN AT INDOORS CONTEST.

[BY A. P. NIGHT WIRE TO THE TIMES.]

NEW YORK, Dec. 27.—One record was broken in a series of well-contested events that wound up the two-night Amateur Athletic Union indoor national championship meet in Madison Square Garden. A few records were equalled, among them those for the 150-yard run and the 600-yard run in the senior events.

W. J. Kramer, of the Long Island Athletic Club, set the mark in the five-mile run at 25m., 12 4-5s., after a grand race in which, during the first two miles, first one and then another of the five leaders set the pace.

At the two-mile mark, however, Kramer took the lead and thereafter nobody could reach him. He won by about 100 yards. The old A.A.U. championship record was 25 m., 19 2-5s., made in 1908 by T. J. Collins, who finished second in tonight's race.

SUMMARIES

The 150-yard run (senior)—Final heat won by A. T. Meyer (Irish American A. C.;) J. M. Rosenberger (Irish-American A. C.,) second; J. J. Archer (Irish American A. C.,) third. Time, 15 4-5s.

One mile run (junior)—Won by G. P. Kimball (Boston A. A.;) E. R. Moran (New York A. C.,) second; J. F. McCabe (Dominican Lyceum,) third. Time, 4m., 29 3-5s.

Throwing fifty-six-pound weight for height (junior)—T. Cabels (Harvard A. A.,) won; 14ft., 6in.; J. Cahill (Irish-American A.C.,) 14ft., 3in.; F. N. Paine (unattached,) third, 14ft.

Standing high jump (senior)—Won by P. Adams (New York A.C.,) 5ft., 1 1-8 in.; P. W. Adams (New York A.C., second, 5ft., ¼in.; L. Goehring (Mohawk A.C.,) third, 4ft., 11 3-4in.

Three-mile walk (senior)—Won by F. M. Kaiser (New York A.C.,) E. Penz (Mohawk A.C.,) second; S. Schartz (Pastime A.C.,) third. Time, 22m., 55 3-5s.

The seventy-five-yard dash (junior)—Final heat won by C. D. Clark (Xavier A.A.;) R. H. Eiland (Xavier A.A.,) second; I. Gluetch (Pastime A.C.,) third. Time, 8s.

The seventy-yard hurdles (junior)—Final heat, won by J. B. Zaydock (Pennsylvania University;) I. J. Lowell (Irish-American A.C.,) second; W. F. Potter (unattached,) third. Time, 9 4-5s.

Hop, step and jump (junior)—Won by A. Almleaf, Swedish-American A.C., 44 feet, 3½ inches; L. L. Rooney, Dominican Lyceum, second; 43 feet, 6½ inches; G. E. Brickley, Harvard A.A., third; 43 feet, 2 inches.

The 440-yard hurdle race (senior)—Won by L. B. Dorland, unattached; D. Valentine, Irish-American A.C., second; I. J. Lovell, Irish-American A.C., third. Time, 59 seconds.

Running high jump (junior)—Won by W. Oler, Jr., New York A.C., 6 feet 1-8 inch; F. Koechlein, St. George A.C., second, 5 feet 11½ inches; A. W. Moffatt, Harvard A.A., third, 5 feet, 10½ inches.

600-yard run (senior)—Won by A. R. Kiviat, I.A.A.C.; O. W. De Grouchy, N.Y.A.C.; second; P. Hirschen, I.A.A.C., third. Time, 1 minute, 14 seconds.

The 60-yard dash (senior)—Won by A. T. Meyer, (I.A.A.C.;) C. B. Clarke, (Xavier A.C.,) second; F. P. O'Hara, (Boston A. A.,) third; time, 6⅘s.

Three standing jumps (senior)—Won by P. W. Adams (N.Y.A.C.,) 33ft. 1in.; L. L. Goehring (Mohawk A.C.,) second, 32ft.; Platt Adams (N. Y.A.C.,) third, 32ft. 9in.

Putting 24-pound shot (senior)—Won by P. McDonald (Irish American A.C.,) 38ft. 1in.; J. R. Kilpatrick (N.Y.A.C.,) second, 32ft. ½in.; H. C. Klages (N.Y.A.C.,) third, 30ft. 6½in.

Five-mile run (senior)—Won by W. J. Kramer (Long Island A.C.;) T. J. Collins (Irish American A.C.,) second; Louis Tewanina (Carlisle Indian School,) third. Time, 25min. 12 4-5s. (New A.A.U. championship record; old record, 25min. 19 2-5s, made by T. J. Collins in 1908.)

No Pay When Wife Died.

[Philadelphia Record:] Benjamin Praskin built up a prosperous business under the workings of his personal slogan, "Don't pay for what you don't get." He was before Justice Marks in the New York Municipal Court to defend a suit brought by the executrix of a surgeon who performed a masterly but unsuccessful operation on Mrs. Praskin, in 1910.

When he learned, after the operation, that his wife had died, Praskin stopped payment on the check for $300 he had made out to the order of Dr. Charles Jewett.

The jury evidently thought Praskin's reasoning sound, for they returned a verdict in his favor, although Justice Marks had told them the law provided that the practioner be paid regardless of consequences to the patient.

The Justice reproved the jury for disobeying his instructions, set aside the verdict and announced that he would try the case again.

Wait a Little.

[St. Paul Dispatch.] A well-known Scottish architect was traveling in Palestine recently when news reached him of an addition to his family circle. The happy father immediately provided himself with some water from the Jordan to carry home for the christening of the infant, and returned to Scotland.

On the Sunday appointed for the ceremony he duly presented himself at the church and sought out the beadle in order to hand over the precious water to his care. He pulled the flask from his pocket, but the beadle held up a warning hand, and came nearer to whisper:

"No the noo, sir; no the noo. Maybe after the kirk's oot."

Wild Parrots for Berlin.

[Dundee Advertiser:] In addition to the sparrows, pigeons and other birds usually seen in a great city, Berlin has now a colony of wild parrots. Since the early months of the year a small group of common gray parrots has been observed in the street of the extreme northern quarter of the town, where there is still a good deal of unbuilt land and garden vegetation, and have been a constant source of interest to observant nature lovers. The little strangers to the number of twelve or sixteen, which are supposed to have escaped from the cages of some bird fancier, have successfully foraged for themselves all through the summer months, and if they succeed in overcoming the rigors of the winter and reach the brooding season there seems some possibility that Berlin will in a year or two have a regular population of wild parrots in its streets.

Population of Nova Scotia.

[Consular Reports:] According to the census returns just given out, Nova Scotia's population has increased only 2,273 in the last ten years. This may be slightly increased when the returns for the town of Amherst are tabulated. Eight of the principal towns in the province in industrial centers have made substantial gains, an aggregate of 28,033, which shows plainly how the rural districts have lost. The city of Halifax now has 46,081, as against 40,332 in 1901, or a gain of 5349. Sydney gains 7708 and Glace Bay 9616. The population of the latter was only 4945 in 1901.

Moving Up.

PLAYGOERS AT POLY HIGH.

INVITED TO USE THE SCHOOL AUDITORIUM.

"Intercollegiate Vaudeville" to Be Given One Week from Saturday Afternoon, With Many Schools Participating—Many Interesting Plans Made.

The social center of Polytechnic High School has decided to recognize the movement which has sprung up all over the country for the bringing out of the higher class of modern plays, and to that end has invited the Playgoers' Society to use the Auditorium and equipment of the school for its productions, which it has been giving from time to time at Cumnock Hall and the Walker Theater.

The Playgoers' Society accepted with alacrity, and will celebrate its acquisition of a permanent home with a sort of dramatic love-feast, at which all the similar and kindred organizations of the city will be invited to participate. This will be held Saturday afternoon, January 6, and will be called an "Intercollegiate Vaudeville." It will be vaudeville, however, only in the academic sense, and will partake of none of the characteristics of the Orpheum. One-act plays, and scenes from dramas will be given by various organizations, including the Shakespeare Club of the University of Southern California, Cumnock School, the Egan School, the Playgoers' Society, and possibly Berkeley and Stanford universities will be represented also. An effort is being made to secure the High School orchestras for the entr' acte music, and several other innovations are being arranged for the waits between the acts.

It will be seen at once that, for length of programme, this "get together" affair will vie with the annual benefit of the Theatrical Managers Association, which begins about noon and ends sometime. But Miss Willamene Wilkes, the indefatigable director of the Playgoers' Society, is anxious to have it understood that that organization has no selfish motive in its labors in behalf of the better sort of plays, and desires to share the good fortune of the Playgoers in acquiring its home, with all other bodies having similar aims.

"This simply means that our work will now become permanent," says Miss Wilkes. "We have just been struggling along, and the expense has really been more than we could afford. When Miss Kate Smith came to me and made this generous offer, it really took my breath away. It was something we had not even hoped for, as it absolutely assures our future. We can now reduce our admission charge to the very minimum and so spread broadcast the results at which we are aiming.

"Following the Intercollegiate Vaudeville, of which I expect great things, we will give several plays which we have been rehearsing for some time. We will be glad to have the co-operation of the other societies and schools, such as the Egan School which has taken up the Irish dramatists recently, and there will be further breaks in our operations."

Cummings Signed.

Hap Hogan of the Vernon team has signed Pitcher Hap Cummings of the San Pedro team and he will be tried out with the Tigers next year.

We Get the Pick Of a Limited Crop

The famous Vuelta Abajo district of Cuba, yields, *in limited quantity*, the rarest tobacco in the world—the finest Havana tobacco grown.

From this limited quantity our trained experts in the field select the finest leaves for

Van Dyck "Quality" Cigars

These leaves undergo months of preparation in our own Cuban warehouses—are mellowed on native soil into superb fragrance and flavor.

Then they are shipped to our factories in Tampa, and put into the hands of skilled Cuban workmen.

So "Tampa-made" cigars of "Cuban-grown" tobacco means a saving of duty that doubles the value and halves the price of Van Dyck "Quality" Cigars.

In 27 Different Shapes 3-for-25c. and Upward

M. A. GUNST & CO.—"The House of Staples"

Do Not "Swear Off"

when you find cigars too much for you. Change over from rich, heavy, black Havana to light domestic, harmless cigars that don't irritate your nerves.

Gen'l Arthur Mild 10c Cigar

M. A. Gunst & Co., Distributors

Times Directory of Automobiles and Accessories

Alco — Trucks and Pleasure Cars Built and Guaranteed by AMERICAN LOCOMOTIVE CO., 1246-8 So. Main. Rand & Chandler, So. Cal. Agents. F2637.

Auburn — TOURIST PARTS. W. J. BURT MOTOR CAR CO. 10th and Main Sts.

Automatic — EARL WIND SHIELD. Model 40 Reduced to $9. Attached to Car. Earl Automobile Works, 1200 So. Main.

Automobiles — AND MOTOR TRUCKS. All standard makes for sale. Largest auto salesroom in Chicago. Automobile Clearing House Assn. 1039-1041 SOUTH BROADWAY.

Baker Electrics — Standard Motor Car Co. 1001 So. Olive St. Bdwy. 2963.

Bargains — IN TIRES. AUTO TIRE CO. Sixth and Olive Streets.

Brush — $515. IMMEDIATE DELIVERY. The Only One-Cent Per Mile Automobile. 1312 South Grand Ave. Phones 22299; Broadway. Agents Wanted for Outside Towns.

Cartercar — FRICTION DRIVE. No Clutch to Slip—No Gear Strip. Tourers, Coupes, Roadsters and Limousines. 40 and 45 H.P.—Prices $1,200 to $2,000. CANAVAN MOTOR COMPANY, 1239-49 South Olive St. PHONES—A2931, Broadway 2918.

Chanslor & Lyon — Kelly-Springfield Tires, Supplies, and Tire Service. Los Angeles, San Francisco, Seattle, Fresno.

Cutting — 1912 Models Here. PIPHER BROS. & AUSTIN. Home F5933. 1150-56 So. Main St.

Diamond Tires — All sizes and types to fit any make of car. THE DIAMOND RUBBER CO. 1201-09 S. Main St. Main 5331; F7331.

Emblem — See the beautiful 1912 model twin 7-H.P., $550. 4-cylinder engine and magneto, 4-H.P., $490. Great hill climber. JOHN T. BILL & CO., Main, Near Tenth.

E.M.F. "30" — FLANDERS 20. Studebaker Corporation, Wholesale Branch, 1820-24 East Seventh St. Phone 60439.

Empire Tires — Wear Longest. Our Xire Preserver gives you 20% more mileage. Our Peerless Tube is unsurpassed. EMPIRE TIRE & RUBBER CO. 1219 South Main St.

Excelsior — MOTOR CYCLE. The best and speediest machine in the world. Write for Catalogue. Agents wanted. W. H. WHITEBILL, California Distributor. 638 SO. SPRING ST., L. A. 56.

FIAT F5047 — THE WORLD-FAMOUS CAR. PACIFIC COAST MOTOR CAR COMPANY. 1144 South Hope St. Reginald H. Gernon, Sales Manager.

Garage — Pacific Motor Car & Aviation Co. 1217-1231 S. Flower St. Home 60151. Open Day and Night.

Goodyear — COAT COMPANY. Headquarters for AUTO COATS, CAPS and GLOVES. 324 South Broadway.

Great Western "40" — The Great Western Automobile Co., 1227 South Flower St.

Halladay — Tourers, Limousines, Toy Tonneaus and Roadsters. 40 and 50 H.P.—Prices $1200 to $2000. VAN NOTOR COMPANY, 1239-49 South Olive St. PHONES—A2931, Broadway 2918.

Haynes-K-R-I-T — Haynes Auto Sales Co. L. A. T. W. BROTHERTON, JR., Mgr. 1227 S. Olive St. A1002. Main 3003.

Havers Six & Nyberg — SUNSET AUTO Corporation, 11th and Figueroa. Bdwy. 397.

Hudson — HUDSON SALES CO., H. L. Arnold, Mgr. Phones—Sunset Main 678; Home A4178. 1118 South Olive St.

Hupp-Yeats Electrics — Hupp Motor Car Co.

Motor Car Supply Co. — 714 SOUTH SPRING ST., LOS ANGELES.

Miller — QUALITY TIRES. W. D. NEWERF RUBBER CO. Coast Distributors. 949-951 S. Main St., Los Angeles. Phones—F6901.

Metz "22" — 4-Cylinder, 1912 Roadster with rumble seat and chains enclosed, $375. LOWN MOTOR CAR CO. 1821 San Pedro St. Tel. South 40.

Oldsmobile — OLDSMOBILE CO. OF CALIFORNIA. 1205 South Olive. Main 7853.

Pathfinder 45 — PARRY 35. PATHFINDER MOTOR CO. Temporary Salesroom 612 S. Olive. F5091.

Overland — Pacific Coast Distributors. J. W. LEAVITT & CO. Main 4277. 1212 South Olive St.

Penn "30" — West Coast Motor Car Co. 1217-31 South Flower St. Home 60151, Telephones Main 8.

Reo — REO-PACIFIC CO., Wholesale Office and Salesroom, 942-46 South Grand Ave.

Rambler — 1140-42 South Hope Street. Offset Crank-Shaft, Straight Line Drive, Pig and Tires, Spare Wheel. All motorless Ramblers. W. K. COWAN, Agt.

Reliance — Rapid and Randolph Trucks and 1000-lb. Delivery Wagons. Pioneer Commercial Co. O. R. Fuller, Mgr. Main 1981. 1000 Market Street.

Wilcox Trux — Immediate Delivery. WILCOX MOTOR TRUX OF SOUTHERN CALIFORNIA. Third and San Pedro. Main 8000.

Three Parts Co...

THE YEAR. $9.00.

Heroic.

WEPT TO SAFETY.

...lors Cut Loose Their Lashings.

...Into Sea After All Attempts at Rescue Fail and Are Saved.

...and Waves Hurl Back ... Boats and Shots from ...Gun of Breeches Buoy.

...ner Goes on Rocks Off Block Island and Is a Total Wreck.

[DIRECT WIRE TO THE TIMES.] BLOCK ISLAND (R. I.) Dec. 28.—[Exclusive Dispatch.] With the wind blowing a fifty-mile gale from the northwest and the seas high, the four-masted schooner Mary Adeline Randall, Capt. Henry Croucher, with a crew of ten men, attempted to round Point Judith in Block Island Sound before dawn this morning. In the darkness the schooner was driven too close to the point. There she was rolled upon a jagged rock and a hole torn in her stern. She began taking water fast. Capt. Croucher headed for the west bank of Block Island.

...e daylight came three life-saving crews had arrived. In the first ... of day they saw the spars of the sunken schooner, and lashed to ... were eleven men.

LIFEBOAT UPSET.

...eboat was launched after great ... and was got within 100 ... of the sunken vessel when ...ame a high sea, which turned it over. The lifesavers were ...

...News in Three ... CONDENSED ...

...TITLES—PAGES—PARTS ...

...Tangle. ...to Persia. ...Along Coast. ...ngs Along the Pacific Slope. ...h of News from the Middle West. ...ness and Trade. ...e Weather; Markets. ...Angeles County Correspondence. ...ws from Below Tehachapi's Top. ...e City in Brief; Vital Record. ...

...Hospital Opened. ...Public Service; City Hall and Courts. ...in the Oil Fields. ...Editorial Page; Pen Points. ...ts and the Stage. ...ends in Los Angeles Society, ...ents, Features and Fancies. ...

...Knocked Out. ...Football News. ...Sporting Gossip. ...Johnson's Stage Page.

SUMMARY.

...SKY. Cloudy. Wind at 5 p.m., ...west; velocity 5 miles. Thermometer, ...8 deg.; lowest, 40 deg. Forecast: ...for Friday, with light southwest wind. ...Complete weather report see page 13.

...CITY. Postoffice Inspector Gray ...s compilation of evidence against ...ge Grant Lyman, now in jail on Mc... charge, yesterday, and it shows that ...has swindled enough persons to con... a good-sized city.

...grand jury investigation of ...ting contracts apparently is turn... ...(to Lake Bay (Wash.) colony of ... and may result in the finding of ... and Schmidt.

...-year-old boy who had been scalded ...terrible agonies at the Receiving ...night for ten minutes because ... was no one on hand to attend to his ...

...hundred business and professional ...of Iowa, celebrated the sixty-... of the admission of the ... the Union at the Westminster last ...

...who was assaulted by another while ...ing a pencil and received an ... the left eye he was using, has ... against the person who struck ...

...who was identified by a pawn... as one of two men who had robbed the ... was released yesterday by a police ... His alleged pal was held to the ... Court.

...to all precedent, the new City ... will not appoint committeemen in ... It will act in open meeting.

...a long illness an Angeleno passed ... yesterday who had been a prominent ... in the western railroad world, and in ...ning of this section for the past ...

...was begun in the Superior Court ... to break the will of a Whittier ... because he left practically all of ... to a small adopted daughter in-... to his own children.

...nutes of a West Temple street ... were in danger of suffocation ... yesterday when a fire ... on the ground floor destroyed ...

...CALIFORNIA. A young ... in a fit of despondency ended ... by hanging herself to a rafter. ... discovered by a neighbor ser... after life was extinct. ... victim of a shooting affair at ... Brothers died last night from his ... Jesse Tirgue, who the police assert ... which have already caused ... has been arrested on a charge ...

...who introduces himself as Fred ... been distributing worthless checks ... merchants of Anaheim. His ... an oil heater and present a ... sufficient size to get consid... changes. Police are active, but no ...

...of a gang of sixteen desperadoes ... been operating in Imperial county ... until yesterday and taken to the ... at El Centro. They are charged ... a store at Coyote Wells.

...Yesterday enjoyed the thrilling ... of a snowstorm, and the town was ...

...gathered after 2 a.m. appears in ...